"All the News That's Fit to Print."

The New York Times.

THE WEATHER.
Fair to-day; increasingly cloudy to-morrow; wind light, variable.

VOL. LIX...NO. 19,109. * * * NEW YORK, FRIDAY, MAY 20, 1910.—EIGHTEEN PAGES ONE CENT, In Greater New York, Jersey City, and Newark. { Elsewhere, TWO CENTS.

NINE KINGS TO RIDE AT FUNERAL TO-DAY

Kaiser Arrives and Clasps Hands of George V. Before Edward's Bier.

30,000 TROOPS IN LONDON

Thousands of Persons Staying in the Streets All Night to Get Good Places to See the Procession.

Special Cable to THE NEW YORK TIMES.

LONDON, Friday, May 20.—King Edward will be laid to rest to-day in St. George's Chapel, Windsor, after two weeks of mourning, which have given rise to scenes unparalleled in the history of the world.

To-day's obsequies will be a magnificent tribute from the powers of the world to the memory of Edward the Peacemaker. Nine monarchs will ride behind his coffin; first his successor, King George, and then the rulers of Germany, Spain, Portugal, Denmark, Norway, Greece, Belgium, and Bulgaria. It will be the most numerous assemblage of crowned heads ever brought together in any European city, with the solitary exception of the gathering at the Diamond Jubilee of Queen Victoria. It is a notable fact that every one of these nine monarchs is a descendant of that William the Silent, who was assassinated in 1584 at the instigation of his kinsman, Philip II. of Spain.

Russia will be represented by the Grand Duke Michael, the brother of the Czar, and the Princes Fushimi and Tsai Tao will bring the sympathy of the Orient. Over a score of royal Dukes and hereditary Princes will swell the mounted cortège, behind which will come a dozen state carriages conveying Queens and Princesses, and, as notable figures as any in the procession, two plain citizens of the two great republics of the world—His Excellency the Hon. Theodore Roosevelt and His Excellency M. S. Pichon, to give them the designations adopted in the official order of the ceremonial published in The Gazette.

London's millions and great crowds of visitors from the provinces, the Continent, and America will line the route of the funeral procession through streets which to-day took on a mourning garb of crepe and royal purple.

While the body of the King is being committed to the vault at Windsor all England will, so to speak, stand still in sympathy. Factories will cease work, the trains on all the railways will be halted, and the telegraph and cable wires will be idle.

Throughout to-day, as yesterday, there was a ceaseless procession of people through Westminster Hall, where King Edward's body lay in state. It is estimated that over 400,000 persons filed before the coffin since the lying in state began, although the difficulties and delays which met all those desirous of paying this tribute were enough to discourage any but the most determined.

At 4:30 o'clock this morning the streets are filled with streams of people flowing toward the line of the funeral procession. Charing Cross Station is disgorging thousands from early trains. The people are nearly all carrying bags and parcels with food. Hawkers in scores are selling official programmes.

There has been a sharp thunderstorm, but the weather is now clear, and it is believed that it will continue fine during the day.

LONDON, May 19.—Emperor William arrived in London at noon to-day. The German imperial yacht Hohenzollern reached Sheerness last evening, but the Emperor did not land until this morning, when he proceeded to the capital. At Victoria Station the Emperor was welcomed by King George, his majesty's eldest son, the Duke of Cornwall; the Duke of Connaught, Prince Henry of Prussia, and other royalties and diplomats.

The greeting of the monarchs was most affectionate. From his cousin the Emperor turned to the young Duke of Cornwall and kissed him on both cheeks.

As the Emperor and King George drove to Buckingham Palace great crowds in the streets exhibited lively interest in the German ruler. The men raised their hats, and the women waved their handkerchiefs as the royal carriage passed. Arriving at the palace, the Emperor was taken at once to the apartments of the Quen Mother Alexandra, where there was an affecting meeting.

This afternoon Emperor William paid a tribute to the memory of his uncle, the late monarch. Accompanied by King George and their suites, he went to Westminster Hall, where thousands of persons of all classes were passing the bier. The Emperor approached the casket and remained before it for some minutes. He personally placed upon the casket a magnificent wreath. He then knelt by the catafalque and for a few moments was engaged in prayer.

Upon rising to his feet his Majesty turned to King George, who had knelt with his cousin before the bier, and held out both hands, which the other grasped. Both monarchs were visibly affected.

For the few moments while the Emperor and the King knelt beside the coffin the thousands who were waiting in line to file past the catafalque were held in check, though those within Westminster Hall were permitted to remain. The striking scene as the two monarchs grasped hands, standing with bowed heads beside the body of King Edward, greatly moved all those who witnessed it.

Nine crowned heads of Europe and several heirs to thrones sat down in Buckingham Palace to-night at a dinner which King George gave to all his eminent guests assembled in London for the funeral of King Edward to-morrow. The guests included Mr. Roosevelt. After the

Continued on Page 2.

THE SANDY HOOK ROUTE [illegible]

GIVES AWAY MILLIONS.

Pardridge, Objecting to Will Contests, Distributes His Fortune in Life.

Special to The New York Times.

CHICAGO, May 19.—Charles W. Pardridge, real estate holder and part owner of Hillman's State Street Store, believes in distributing wealth while he is alive rather than leaving it all only to be tied up perhaps by litigation after his death. So while robust and hearty, he to-day put more than $2,000,000 worth of property into the hands of the Northern Trust Company to hold in trust for his four children.

The property is to be shared equally between the sons, Edward W. and Albert J. Pardridge, and the daughters, Evelyn, now the Princess Engalitcheff, and May, the wife of William D. Sargent of Orange, N. J. Albert J. is to be the manager of the property. Included in the assignment of realty is a deed to the land occupied by the Boston Store, estimated to be worth $1,275,000, and producing a ground rent annually of $51,000. Another deed covers the Reliance Building at State and Adams Streets, valued by the Board of Review at $925,595. The property values amount in all to $2,200,595.

"All there is in the transaction is that I decided to distribute the property to my children, and have done so," said Mr. Pardridge when asked about the move.

"Then you like to see property distributed by your own hands?" suggested the interviewer.

"Yes, that is my feeling to an extent," responded Mr. Pardridge.

Mr. Pardridge was told that the distribution had given rise to a theory that he was contemplating matrimony.

"Ridiculous," he responded, good-humoredly. "Why, I haven't the shadow of an idea of such a thing."

Mr. Pardridge is a man of quiet habits. He lives with his son, E. W. Pardridge, at 3,200 Michigan Avenue, and finds recreation in the evenings driving about.

While his face would be a strange one on the Board of Trade, it has been his fortune to make large sums of money in speculation. He first made a big mark on the blackboards in 1902, getting away with what generally is believed to have amounted in itself to a fortune. In June, 1907, he won $1,500,000 out of the wheat pit, giving his orders through brokerage firms.

Mr. Pardridge was the founder of the Boston Store. After disposing of his interest in it he became interested in Hillman's. His career on State Street has been that of a successful merchant.

Financial gossip has it that during the panic of 1907 Mr. Pardridge had enough ready money to loan to persons who needed it badly and that he relieved the pressing needs of many business men.

SENDS A BABY BY MESSENGER

But There Is No One to Receive It—Stranger Disappears.

Shortly after 5 o'clock last night a well-dressed young man of medium height, wearing a checked suit, derby hat, and tan shoes, walked into the branch office of the Western Union Telegraph Company, at Sixty-second Street and Columbus Avenue, and asked the manager, Benjamin Stumpf, if he had a careful messenger boy, who could be trusted to deliver a baby safely. Stumpf said he had, and the young man left. He returned at 8:30 o'clock with a baby carfully wrapped and a basket.

Stumpf called Max Cassmof of 47 East 112th Street, who has a number of smaller brothers and sisters, and gave him the commission on account of his presumptive experience with babies.

"Take it to 312 East 126th Street," said the young man, "and ask for Mrs. Sarah Jacobs. She is waiting there for it. Here's a quarter for you."

The young man paid 35 cents messenger charges and went out. The baby was found a bit too large for the basket, so Max started out with it on his arm. He found the address all right. It was an apartment house, but there was no one of the name of Jacobs on any of the cards at the door. Neither had the janitor heard of such a family. Max went to every apartment, and the nearest he could find to the name was a man who said his wife's cousin had married a Mr. Jacobs, but they had moved to San Francisco and had died several years ago.

Then the messenger started down the block ringing door bells. Still no result. He went across the street and tried strategy—rang the first doorbell and said: "Here's the baby you sent for."

The door was slammed in his face. Discouraged, Max took a car back to his office.

Manager Stumpf took the baby to the West Sixty-eighth Street Station, where Matron Rose Daly looked it over and reported that the only mark of identity on any of its garments was the label, "Kaufman's Big Store, Pittsburg, Penn.," inside the jacket collar. The baby was about a week old. It was later sent to Bellevue Hospital.

Y. M. C. A. GOT STOLEN MONEY.

Hall Confesses Looting of Southbridge Bank and Tells of His Benefactions.

WORCESTER, Mass., May 19.—After a plea of guilty to thirteen of the fifteen counts in an indictment charging the larceny of $104,000 from the Southbridge Savings Bank, and a subsequent recital of his disposal by gifts to charities and to relatives, and by bad investments of a sum of money which he estimated at $370,000, John A. Hall, defaulting Treasurer of the bank, was sentenced by Judge Robert T. Raymond in the Superior Court to-day to serve not less than twelve nor more than fifteen years in the State Prison at Charlestown. One day of this sentence is to be passed in solitary confinement.

Hall's peculations had their beginning about twenty years ago, he said on the stand, when he took $100 out of the cash drawer in the bank to take a flier in Atchison stock. This investment, like many others in later years, was unsuccessful.

Although he kept no record, Hall said he estimated the total amount of his stealings at about $370,000. Expert accountants who have gone over his books at the bank since the discovery of the shortage assert that about $600,000 is missing.

When asked by the court what he did with the money, Hall produced a memorandum from which he read extracts showing, among other things, a gift of $50,000 to the Southbridge Young Men's Christian Association to build a new building; $30,000 to his brother, Clare Hall, to help establish a sheep farm in Montana; $6,500 for the education of his brother, Frederick Hall, and to start him in business; $50,000 in a stock deal, various sums to the Good Will Home and the Home for Orphans and Little Wanderers in Boston, to the Worcester Young Men's Christian Association and State Young Men's Christian Association; about $10,000 to poor people at different times, and $30,000 in unfortunate real estate deals in the Back Bay district, Boston. Hall said his living expenses had averaged $7,500 a year and that his salary as bank Treasurer was $2,500.

In imposing sentence, Judge Raymond said that Hall had shown himself to be an habitual criminal. "It is easy to be charitable when it costs nothing," Judge Raymond remarked. Hall showed no sign of emotion.

Direct to Boston All Water Route, Metropolitan Line. [illegible]

THE REAL PRESIDENT, MY WIFE, SAYS TAFT

Thus Introduces Mrs. Taft to World's Sunday School Convention After Chautauqua Salute.

GIVES PRAISE TO THE WORK

Does What Public Schools Cannot Do, He Says—Negroes Excluded from Sunday School Parade.

WASHINGTON, May 19.—Mrs. Taft made her first public appearance since she was taken ill about a year ago at to-night's session of the World's Sunday School Association, whither she accompanied the President. Mr. Taft introduced her to the immense audience as "the real President of the United States."

This happened after the President had finished his speech. The Rev. Dr. P. B. Meyer, who was in the chair, mentioned Mrs. Taft's presence, whereupon Mr. Taft took her by the hand and led her up into the speakers' stand. Loud applause greeted her appearance.

To-night's convention hall was surrounded by a crowd fully as large as the 6,000 within the big structure. Mr. Taft's entrance was greeted with the Chautauqua salute of fluttering handkerchiefs, followed by hand clapping, and in his speech his praises of the Sunday school were cheered to the echo again and again.

"It is one of the two or three great instrumentalities," he declared, "for making the world better, more moral and more religious. As the twig is bent, so the tree is inclined; and youth is the time to inculcate for results, moral and religious ideas. No matter what views are taken of general education, we all agree, Protestant, Catholic, and Jew, that Sunday school education is necessary to secure moral uplift and religious spirit."

Dr. Meyer of England, President of the association, in introducing President Taft, declared that for the past twenty years he "had prayed for the President of the United States every Sunday after prayer for the King of England. "And this," he added, "is a common custom in England."

Mr. Taft replied to this by saying that he hoped these prayers would continue.

"My experience," he said, "is that these prayers are needed."

Mr. Meyer thanked the President for the "noble cablegram which he sent when King Edward died," and Mr. Taft replied:

"The reference to the death of the late King and the feeling of mourning on both sides of the world brings to mind how much such a convention as this means in perpetuation of the peace of nations.

"Our public school education," he said, "has only secular teaching with the teaching of morality in general. But that is not enough. There are those whose opinions I respect, who feel that it is dangerous to have education at all unless it is associated with religious training. But this has not been found practical in this country. Therefore, there is need for Sunday school education.

Speaking of the rise of the Sunday School movement and of its growth in the United States he declared "a movement of such strength should be welcomed in every community for the good it is doing."

Other speakers at to-night's meeting were the Rev. Dr. Samuel H. Greene of this city, former Postmaster General John Wanamaker, the Rev. J. Monroe Gibson, England; Bishop Yoitsu, Japan, and Bishop Hartsell of Africa.

The race question has invaded the convention. Local negro Sunday School leaders are protesting because members of their race are to be barred from the men's monster Bible class parade to-morrow. In a statement issued by them to-night they declare that "it is unfortunate that any one who bears His name should at this time, when 'the evangelization of the world in this generation' is the watchword of millions, should resort to such offensive forms of race prejudice as the local committee of Washington has done in completely, as far as it concerned, eliminating the colored people from any part in the sixth world's Sunday School convention."

Members of the local committee say the negro Sunday schools of the District of Columbia have had plenty of opportunities to join the Sunday School Association of the District, without taking advantage thereof, and that therefore they have "no more right in the parade," as the Chairman of the Press Committee expressed it, "than if they were members of a labor union, or any other unaffiliated organization."

Where there are a number of negro delegates present at the convention from various States and Territories throughout the United States, and from some foreign countries, there are none from the District of Columbia. The local committee has entire charge of the arrangements for the convention, so that the General Committee declares itself helpless to do anything in the matter.

ERIE STRIKE AVERTED.

But Not Until After the Men Were Ready to Call It.

It looked for a while yesterday as it nothing could prevent a strike of the trainmen and conductors on the Erie Railroad from this city to Chicago, involving 6,000 men, to enforce the demand for the Baltimore & Ohio schedule. Whether or not there will be a strike depends on a final proposal from the road to be put in the hands of the heads of the men's National organizations at 10 o'clock this morning.

President Lee of the Brotherhood of Railroad Trainmen and President Garretson of the Order of Railroad Conductors had what was to have been their final conference yesterday with General Manager Stuart. The conference ended at 1 o'clock and the unions' representatives, who were more or less angry, went out to notify their Grievance Committees that there was nothing to do but to call the strike which was voted on.

Shortly afterward a telephone message came to the two organization heads from Mr. Stuart's office to the effect that he wanted to see them. Another brief conference with him was held, at which it was stated that the final proposal of the Erie will be sent, and it was decided to hold back the strike until it is received.

On behalf of the Erie Railroad a statement was then issued stating that a new wage schedule had been agreed upon and that the details of the settlement were being worked out.

"The only question to be settled," said the statement, "is when some of the rates in the New York Central award will go into effect on the Erie."

KING EDWARD'S FUNERAL.
E. PHILLIPS OPPENHEIM, the famous writer, will attend King Edward's funeral [illegible]

> **Capital of the World.**
> William George Jordan has written an article for next Sunday's Times on the proposed new headquarters of the Peace Movement at The Hague. The plan is a stupendous one, and this story of it is bound to attract wide attention.
> Be sure to order next Sunday's Times early.

AEROPLANE CRASHES INTO MINEOLA CROWD

E. C. Baldwin Loses Control of His Machine as He Attempts to Make a Landing.

IN DANGER OF HORSES, TOO

Onlookers Flee to Escape Frightened Animals—Clifford Harmon Makes Flights at Hempstead Plains.

Special to The New York Times.

MINEOLA, L. I., May 19.—Over the heads of the big crowd which had watched him in four successful flights over the Hempstead Plains, Capt. Edward C. Baldwin manipulated a Curtiss biplane early this evening in one last skim about the mile-and-a-half course. The air craft was about sixty feet from the ground, and the crowd clapped and shouted applause as the aviator swept toward them, evidently intent on making a landing.

Every one in the throng, which included folk from the Wheatley Hills and Meadow Brook sections, expected momentarily to hear the final whirr of the Captain's engine as he shut it off to alight, but the throb of the motor did not pause, and presently, too late to get out of the way, the watchers realized that the machine was headed right for them.

A startled, frightened cry arose and men and women turned to flee. But the air craft was among them. It skimmed downward until men and women avoided its outspread wings only by throwing themselves flat on the ground. Others fled to right and left and finally the big machine came to a stumbling halt in the very midst of the frightened crowd.

Its startling approach had caused a dozen horses to dash away in a panic and men and women afoot had all they could do to avoid the flying hoofs of the runaways. Several reached the roadway and disappeared at full speed in the direction of town. They were caught afterward. No one apparently was hurt, although many were rumpled and bruised from their hurried efforts to avoid the biplane.

Though frightened as they were, every one remained to see Clifford B. Harmon try his hand at flying. He, too, used a biplane and managed to point it upward and into the air within a very few feet of the starting point. His first lap around the course was made in about two minutes and he started immediately on another circuit.

The second trip was made in as good time as the first until the navigator, in making one of the turns, came too close to the ground. The aeroplane struck and the steering gear was wrenched in such a way that it was fifteen minutes before Mr. Harmon's French mechanicians could repair it.

Then he tried another flight. He was in the air within 75 feet of his starting point, and rose to a height of about 60 feet. He made six fast circuits of the course in eleven minutes without a stop, maintaining at all times the original level. Approaching darkness compelled him to abandon the flight, and he came gracefully and easily to the ground. He was greeted by cheers and the prolonged tooting of hundreds of automobile horns.

A fire alarm in Mineola started the crowd on a run in that direction, and Mr. Harmon's French attendants, not understanding what had happened, and fearing that it was some manifestation of the comet, as they admitted afterward, fled, too. Friends of the aeroplanist chased them and finally persuaded them to come back to work.

$32,000 EXPRESS ROBBERY.

Cash and Vouchers of Pennsylvania Railway Taken from Oil City Office.

Special to The New York Times.

OIL CITY, Penn., May 19.—Detectives of the Pennsylvania Railroad from Buffalo and Pittsburg and officials of the Adams Express Company are in the city bent upon finding out what became of $12,000 in cash and vouchers representing $20,000 more, which disappeared from the express company's office at 8 o'clock this morning.

The cash and vouchers were deposited with the agent of the Adams Company at 8 o'clock Wednesday night by Pennsylvania Railroad Paymaster F. S. Montelius for shipment to the Treasurer of the railroad company at Philadelphia. The cash represented wages that had not been paid employes who were on their runs when the pay car was here Tuesday.

The office of the express company is of a temporary character, a fire having destroyed the old quarters. The three packages were too large to be placed in the safe and were shoved under the counter. The night agent, John Truby, and his assistant left the office shortly before 8 A. M. Thursday to load express matter on an outgoing train. A case of cigars had been overlooked, and Truby returning for it in less than three minutes from the time he had left the office found the front door ajar, and, suspecting theft, looked for the express consigned by the Pennsylvania paymaster. He found the packages gone.

Agents and detectives of the railroad and express company were notified, and Truby and his assistant, F. S. Harding, have been undergoing a thorough questioning all day. J. A. Murphy, General Superintendent, and H. E. Huff, General Manager of Adams Express Company, will arrive early to-morrow morning to direct the investigation.

No arrests have been made, but the railroad detectives are of the opinion that the theft was the work of one man, unaided, who knew that the money was in the station and who knew just where it was located.

KING EDWARD'S FUNERAL.
E. PHILLIPS OPPENHEIM, the famous writer, will attend King Edward's funeral to-day for the NEW YORK AMERICAN and will describe in a long special cable to-morrow's MORNING AMERICAN.—Adv.

DEWEY'S SUPERIOR OLD PORT WINE. [illegible]

BALL FROM THE BAT KILLS BOY PITCHER

Though Mortally Hurt, Young Becker Clung to the Ball and Put Runner Out.

THEN DIES IN THE BOX

Ball Straight from Home Plate Broke Through Becker's Hands and Hit Him in the Stomach.

Two men were out, and the umpire had just called two strikes and three balls when Capt. Andrew Towart, 14 years old, of the "Young Websters," faced Harry Becker, the fourteen-year-old pitcher of the "Young Twilights" for the decisive ball in a game of baseball in a vacant lot at 149th Street and Gerard Avenue, the Bronx, late yesterday afternoon.

Young Becker, who had been star pitcher on the Townsend Harris High School team last year until he was disabled by a batted ball, curled himself up for a fancy throw. The ball, a small leather-covered sphere of twisted rubber bands, shot toward the batter, and a moment later whizzed at comet speed from Towart's bat, directly back at the pitcher. So swift was its rebound that it shot through Becker's clenched hands and buried itself with a thud in the pit of his stomach.

The boy's face went instantly white. But the next moment he had thrown the ball with swift, accurate aim to first base, putting Towart out. Even the umpire, Robert Ragatta, 15 years old, of 277 East 143d Street could not help admiring Becker's "nerve."

"Fine work!" he shouted.

Then the boys on both teams, looking back to the pitcher, saw Becker sink to the ground. When they reached him his eyes were glazed, and he died before Policeman McCormick, whom one of the boys called from the Alexander Avenue Station, could summon an ambulance from the Lincoln Hospital.

Young Towart was detained by the policeman as a material witness until Coroner Schwanecke paroled him later in the evening. The boys of both teams carried the body of their fellow-player to his home, at 274 East 146th Street. At the sight of them the boy's mother, Mrs. Rosa Becker, fainted away. She was under a physician's care and in a serious condition last night.

TROLLEY CAR HITS AN AUTO.

Mrs. Morrell, Wife of a Long Island Police Justice, Badly Hurt.

MINEOLA, L. I., May 19.—While turning into the Jericho Turnpike this morning in an automobile, accompanied by his wife, Police Justice H. C. Morrell of Great Neck was struck by a trolley car of the New York & Long Island Traction Company, and Mrs. Morrell received injuries from which she may die.

As Mr. Morrell was well on the car track, he suddenly saw the car bearing down on him, and knew he could not cross in front, so swerved his car and ran ahead for a short distance, thinking to get a little lead on the trolley car. But the car was coming too fast to be avoided in so short a space of time, and Mr. Morrell started to turn into the road just as the trolley car struck his automobile, upsetting it and throwing both him and Mrs. Morrell to the stone road. The auto was smashed into junk.

Both Mr. and Mrs. Morrell were knocked unconscious, and Mrs. Morrell had her left hip fractured. An ambulance was called from the Nassau Hospital and both were removed to that institution. Mr. Morrell's injuries were not very serious, and he was soon able to walk about the hospital.

CUT OFF COLONEL'S BEARD.

Now They Go to Jail for Trying to Intimidate Louisiana Voters.

NEW ORLEANS, May 19.—For intimidating voters last Fall at Kenner, La., including Col. E. A. O'Sullivan, whose long, wavy beard of wide reputation was cut off, Paul Felix, formerly Mayor of Kenner, and W. W. Stiles, a Deputy Sheriff, were found guilty in the Federal Court to-day. Felix was sentenced to six months in the Parish Prison, with a fine of $1,000, while Stiles was sentenced to serve eleven months and pay the same fine.

Felix and Stiles were alleged to have been among an armed gang, including several Deputy Sheriffs, who drove from the polls voters representing an opposing faction in the politics of Jefferson Parish.

DENVER ELECTS A WOMAN.

Also Adopts Initiative, Referendum, and Recall Charter Amendments.

DENVER, May 19.—Practically complete returns from Tuesday's election show that Miss Ellis Meredith, a well-known club woman, has been chosen Election Commissioner, her total of 20,997 exceeding the combined vote of her seven men competitors. She is the first woman elected to office in the City of Denver. Miss Meredith ran on the Citizens' ticket.

The practically complete count also shows that the initiative and referendum and recall charter amendments have been adopted.

CHICAGO, May 19.—Mrs. Ella Flagg Young, Superintendent of Schools, was elected to succeed herself for six months at a meeting of the Board of Education yesterday.

Yale Man to Wed Girl He Rescued.

Special to The New York Times.

NEW HAVEN, Conn., May 19.—Wedding bells will ring June 1 for Miss Enid Rice of Flatbush Avenue, Brooklyn, who was rescued from drowning by Stanton Higgins, a Yale law school senior, last year, at Woodmont-on-the-Sound. They were summering at that shore resort and Miss Rice fell out of a boat. Higgins leaped into the water after her and saved her life. They will be married in St. Paul's Episcopal Church, Brooklyn. Five hundred invitations have been issued. Higgins was graduated from the law school last year.

KING EDWARD'S FUNERAL.
E. PHILLIPS OPPENHEIM, the famous [illegible]

OUR TROOPS IN BLUEFIELDS.

One Hundred and Sixty Bluejackets Landed with Artillery.

BLUEFIELDS, Nicaragua, May 19.—The United States gunboats Dubuque and Paducah landed 160 bluejackets here to-day to protect American interests in Bluefields and to prevent fighting within the town limits.

The American force is prepared for an emergency, having taken ashore several field guns and rapid-firers.

HIT BY A TRAIN AND LIVES.

"I'm Not Badly Hurt," Says a Jerseyman as Rescuers Pick Him Up.

PASSAIC, N. J., May 19.—While crossing the tracks of the Erie Railroad at the Paterson Avenue Crossing shortly after 7 o'clock this morning, John Sigler of 85 Woodlawn Avenue, Nutley, was struck by a train. The engineer applied the brakes and brought his train to a stop.

"I'm not badly hurt," said Sigler, as the trainmen approached him.

They lifted him from the ground while a telephone call was sent to St. Mary's Hospital for an ambulance. When it arrived the physician, after an examination, said that Sigler had only a fractured rib and a bruised hip. He will recover.

MONKS BUY ECKELS ESTATE.

Country Home of Late Controller Will Be a Seminary.

OGONOMOWOC, Wis., May 19.—James H. Eckels's country home on Lake La Belle, valued at $250,000, was sold at an administrator's sale to-day to the Redemptorist Fathers of St. Louis for $83,000.

The property comprises twenty-nine acres of land and a handsome residence. It will be used for a Catholic theological seminary. Mr. Eckels, who was formerly Controller of the Currency, died several months ago.

BALLOON ON LONG FLIGHT.

Capt. Honeywell Starts from St. Louis to Win the Lahm Cup.

ST. LOUIS, May 19.—Capt. H. E. Honeywell of the Aero Club of St. Louis sailed to-night at 5:20 o'clock in the balloon Centennial in an attempt to win the Lahm Cup for a long distance flight. W. F. Assmann of St. Louis accompanied him as an aid.

The ascension was made under favorable conditions. The balloon started northeast toward the Great Lakes. Capt. Honeywell said he hoped to land somewhere in New England.

The Centennial has a capacity of 78,000 cubic feet.

CHALONER'S GUN STOPS AUTO.

Then His Horse Shied and Sent Him and Autoist into a Ditch.

Special to The New York Times.

COBHAM, Va., May 19.—John Armstrong Chaloner, member of the Chanler family of New York, to-day held up an autoist on the road at the point of a double-barreled shotgun and forced the man to assist in leading his horse past the machine. As the autoist approached rapidly Chaloner, pointing the gun, cried: "You'll pass over my dead body before you pass this cart!"

The car stopped and the motorist alighted, but the horse shied and threw the cart and its occupant into a ditch; then shied again and sent both the autoist and Chaloner there. Neither was seriously hurt.

Chaloner has no friendly feeling for automobiles nor their drivers. He has his cart equipped with an auto horn and he uses it every time he meets a machine. He advocates the use of a gun by all farmers for stopping motorists by shooting at the tires.

PILLOWCASE A POOR BANK.

Woman Forgot She Put $2,000 in One and Shook It Out the Window.

Abner Mansfield, a liveryman of 105 Thirteenth Street, Hoboken, has come to the conclusion that a pillow case is a poor substitute for a bank. On Wednesday night Mansfield gave $2,000 in bills to his wife.

"Put this in some safe place and keep it until to-morrow," he said. Mrs. Mansfield put the roll of banknotes into a pillow case and slept on them all night. Yesterday Mr. Mansfield wanted to know if the money was safe. Mrs. Mansfield screamed and ran to the front window of their bedroom, which looks out upon the street. She grabbed a pillow which lay airing on the window sill and ran her hand inside. She shook the pillow out of the slip and peered into the case. The bills were gone.

Mr. Mansfield and his wife searched in the street. No bills were to be found. So Mr. Mansfield went to the Hoboken Police Station and told Police Chief Hayes about it. Detective Quinn was detailed to hunt for the roll of bills.

RUBBER TIRES MAY GO.

Westinghouse Believes His New Air-spring Will Make Them Unnecessary.

Special to The New York Times.

PITTSBURG, May 19.—An invention which he believes will do away with much of the cost of tires to autoists has been completed by George Westinghouse. It is known as the air spring. Mr. Westinghouse says the expense of rubber-tired vehicles will be decreased at least 60 per cent., since the rubber tire may be dispensed with.

The new air spring device is being tried out on autos with steel tires. It consists of a series of plungers working on air cushions on the same principle as an elevator plunger. The air spring is placed under each corner of the frame of an auto. Mr. Westinghouse says it takes the shock with greater ease than does the rubber tires now in use. Each spring for an automobile is a cylinder set upright, a plunger connected with the auto frame working up and down as required.

$1,000,000 Mortgage on Nassau Hotel.

MINEOLA, L. I., May 19.—A mortgage for $1,000,000 was filed here to-day by the Nassau Hotel Company of Long Beach Estates in favor of the Columbia Trust Company of Brooklyn. This sum absorbs a first mortgage of $700,000 already standing against the hotel company, and gives an additional $300,000 cash. The mortgage is for a period of five years and draws interest at 5 per cent.

Additional Trains to Asbury Park, Long Branch, and [illegible]

DIDN'T GET THROUGH THE COMET'S TAIL

Observatories Confirm Times's Unexpected Discovery of It in the East Yesterday Morning.

ALL ASK: WHERE IS IT NOW?

Can It Be That Band Across the Sun the Yerkes Observatory Detected Yesterday?—Varied Views.

> **TIMES OBSERVATIONS CONFIRMED.**
>
> These dispatches from leading astronomers were received by THE TIMES last night confirming the unexpected discovery of the comet's tail in the east when it should have been in the west, as announced in THE TIMES yesterday morning.
>
> SAN JOSE, Cal., May 19.
> The object which you saw this morning was the brighter part of the comet's tail. Our observations agree with yours and extended the tail to the Milky Way. We have this evening observed the nucleus exactly in its predicted position. No other part of comet certainly visible in evening sky.
> W. W. CAMPBELL,
> Director Lick Observatory.
>
> YERKES OBSERVATORY, WILLIAMS BAY, Wis., May 19.
> Your observation was of the comet's tail. I observed it here this morning. It was over 120 degrees long and about 10 degrees wide. Cloudy now.
> E. E. BARNARD,
> of the Yerkes Observatory.
>
> YERKES OBSERVATORY, WILLIAMS BAY, Wis., May 19.
> Your observations of band of light entirely verified here. This was undoubtedly the comet's tail. The earth's entry into it was probably delayed by a pronounced curvature of the tail.
> S. A. MITCHELL,
> Professor of Astronomy at Columbia University.
>
> PRINCETON, N. J., May 19.
> Saw just the same thing at the same time. Undoubtedly the comet's tail. For details see signed statement to Associated Press.
> H. N. RUSSELL,
> Professor of Astronomy at Princeton University.
>
> CAMBRIDGE, Mass., May 19.
> Observation this morning at Lick Observatory renders it probable that the object you saw was Halley's comet.
> E. C. PICKERING,
> Director of the Harvard Observatory.
>
> AMHERST, Mass., May 19.
> Nothing was seen of the tail of Halley's comet here to-night, so I infer that your observer must have seen it early this morning without a doubt, as description corresponds exactly with the position where the comet's tail should have been. Will look there again to-morrow morning if sky continues clear.
> D. TODD,
> Professor of Astronomy at Amherst College.

The earth, apparently, did not pass through the comet's tail, as generally predicted by astronomers, between the hours of 10:50 on Wednesday night and 4:50 yesterday morning, after all. In late editions yesterday THE TIMES was able to announce that from observations taken on the tower of the Times Building between 2:30 and 3:15 A. M. the wanderer's tail was still in the eastern sky at a time when the earth should have been passing through it preparatory to its being seen last night in the west.

The announcement was made in these words:

Between 10:30 and 11:30 P. M. Miss Mary Proctor, the astronomer, and the other watchers on the top of the Times tower saw what appeared to be auroral flashes in the northeastern sky. Miss Proctor remained on watch all night, and at 2:30 this morning just after the moon had set, discovered a band of light 100 degrees in length stretching from the horizon at the point of sunrise up through the great square of Pegasus and Aquarius to Aquila.

At its widest part, just beneath the first magnitude star, Altair, the width of the band was about 10 degrees, and throughout its length it had a brilliance equal to that of the Milky Way, near which it terminated. The path of this band of light was very nearly that along which the comet was last seen, and Miss Proctor was convinced that it was the outer boundary of the tail through which the earth was passing. The band of light was still there at 3 o'clock this morning.

Other watchers who have seen the comet and its tail repeatedly during the last two weeks confirmed Miss Proctor's view.

When this discovery was made THE TIMES immediately telegraphed to the chief observatories throughout the country asking for verification of the observation, and received the replies confirming it printed above. The views of the astronomers on this contradiction of their prediction and its possible causes are printed elsewhere.

An Apparition on the Sun.

The latest news of the comet is contained in dispatches received last night. Director Campbell of the Lick Observatory, in the dispatch printed at the head of this column, notes an observation of the nucleus last evening in its predicted position after crossing the face of the sun. From the Yerkes Observatory, at Will-

HOTELS MT. WASHINGTON & MT. PLEASANT [illegible] Bretton Woods. Representative at 1180 B'way.—Adv.

PACKING and STORING SEASON [illegible]

liam's Bay, Wis., comes this report of an interesting phenomenon:

"Following closely on the unexpected conditions that prevailed early to-day, when the tail of Halley's comet was plainly seen in the east, astronomers at Yerkes Observatory to-day were further bewildered by an apparition across the face of the sun at noon.

"A broad spectrum of light extending across and a considerable distance to each side of the sun attracted the attention of the observers. Prof. E. B. Frost, who first sighted the phenomenon, declared he had never before witnessed its like. Prof. E. E. Barnard said the same. Prof. Frost telephoned to observers within a radius of 100 miles of Williams Bay, calling attention to the peculiar occurrence. The band last less than half an hour.

"Sun spots seen Wednesday afternoon, followed by brilliant displays of northern lights last night, and these in turn succeeded by varied reports of fiery streamers shooting across the horizon to the southwest, had been passed by the astronomers as having absolutely no direct connection with the comet. But the band across the sun was another story.

"Although I cannot advance an opinion at 'this time,' said Prof. Frost, 'I can see no other cause but the comet for the appearance of the spectrum.'

"He believed that the two were related in some unexplained way. The passage of the earth through the tail of th comet, delayed a day in its schedule, is believed to be taking place to-night, although early observations did not give positive proof of this.

"Shattering all scientific calculations and puzzling the astronomers, the tail of Halley's comet appeared in the eastern sky early to-day at a time when the authorities had agreed it would be in the west.

"Such eminent astronomers as Prof. S. A. Mitchell of Columbia University, New York; Prof. Edwin B. Frost, head of the Yerkes Observatory staff, and Prof. Edward Barnard of the University of Chicago agree that the glow of light they saw in the east was the comet's tail. Prof. Mitchell, Prof. Froset, and Prof. Barnard say that any of these three explanations may be right:

"First, the curvature of the comet's tail, first discovered and noted by Prof. Barnard on Tuesday night, may have developed to a wholly unexpected degree, while the head of the comet has passed the earth on schedule.

"Second, like Borelli's comet of 1903, Halley's comet may have ceased its tail-making activity, cutting off the glowing fan that is now puzzling the scientists.

"Third, it is possible that all calculations are wrong, and that the comet has not yet passed the earth.

"As nearly as could be computed, the period of the appearance of the comet's tail in the east extended from 10:30 o'clock Wednesday night to 3:20 o'clock this morning. It was still plainly visible at a time when the astronomers were confident the earth would have passed completely through the tail.

Theories Disproved by Facts.

"After leaving his telescope at daybreak, Prof. Frost issued this statement:

"'Greater than all the theories and all the computations are the facts. And the fact is that the tail of Halley's comet has been appearing in the east in practically the same place it has appeared since yesterday morning. There is no question about that. The tail which glowed from the horizon, close to the milky way, before midnight until dawn has not yet passed across the earth. That is a certainty. In addition, it is also certain that there is no material diminution in the size of this tail, as compared with the tail of the day before.

"'We are confident that the calculations for the passage of the head of the comet between the sun and the earth are correct. Unquestioned astronomical authorities, working independently of each other in all parts of the world, arrived at these calculations, which have been corrected in detail ever since the comet passed Venus, on May 2.

"'We are also confident that the head of the comet made the transit as per schedule. But the mystery of the appearance of the tail in the east this morning is the great puzzle. It cannot be explained satisfactorily at this time.'

"A brilliant moon in the night proved to be a serious handicap to the scientists behind the batteries of cameras and telescopes trained on the sky. Early observations were impaired and work with the cameras cut off to a considerable extent by the moon. Despite this condition the astronomers at the observatory maintained their vigil until daylight. When the moon set several of them were repaid to no little extent for their patience.

"At this time certain observations were made that may be of importance in adding to the knowledge of comets. There was compensation for the scientists, in a spectacular exhibition of auroral lights and in some meteoric phenomena. The scientists said they believed there existed no direct connection between the aurora and the comet."

ASTRONOMERS ALL AT SEA.

Many Explanations Advanced for Failure to Meet the Tail.

Leading astronomers throughout the world strove yesterday to find some explanation for the trick Halley's comet, and particularly its tail, played on them and the rest of the world Wednesday night.

Prof. Harold Jacoby, Rutherfurd Professor of Astronomy at Columbia University, last night said the new turn in the affairs of the comet observed by Miss Mary Proctor from the Times tower and other astronomers at Princeton, Yerkes Observatory, and elsewhere, when it was thought to be surely and safely in the west, was most dramatic and unexpected. Last night Prof. Jacoby, as his colleague, Prof. S. A. Mitchell, now at the Yerkes Observatory, had done earlier in the day, threw up his hands, remarking that after all one must pin his faith to observations rather than to the best mathematician's figures.

Fooled the Astronomers.

The astronomers had calculated that by 5 o'clock or so yesterday morning (New York time) the earth would have passed through the tail of the comet, and when they thought the thing was done and were actually saying that their theories of the earth's meeting with this stranger without a perceptible phenomenon were vindicated, up from the east came the tail, showing that the earth had not even reached it.

One theory advanced was that the comet had actually dropped its stail, which thereupon had drifted off into space.

Speaking of this suggestion last night Prof. Jacoby called to mind that it would soon be possible to check its accuracy. The comet ought to be plainly visible in the west soon after sunset to-night or certainly to-morrow night, and if it still has a well-developed tail one of two things is certain, it has not lost its tail, or, on the other hand, its tailmaking ability is unimpaired.

Tail's Curvature Kept It Away.

Professor Jacoby thinks it extremely probable that whatever the ordeal might be, it was spared to the earth through the rather unexpected curvature of the tail. His idea of this curvature was somewhat broader than that held by several leading astronomers, in that it involved a possible shortening of the tail to less than 15,000,000 miles, so that it slipped by the earth without touching it. He advanced still another theory, this being that the tail had curved in such fashion that the earth had been permitted to get through at its elbow unscathed.

Prof. Jacoby said he was never more surprised than when he read in The Times yesterday morning that the earth had evidently not been through the comet's tail at all, but that the tail had actually been observed till nearly daybreak by Miss Proctor from The Times tower.

Prof. Jacoby expressed his admiration for the patience and perseverance of Miss Proctor, which made possible the announcement to The Times's readers yesterday morning of the fact that the comet's tail was still in the eastern sky at a time when by all the calculations of the astronomers the earth should have passed through it and left it in the west.

Prof. Jacoby was asked if it were not very probable that when the comet's tail approached the earth it had been repelled by the electric forces with which the eart is belted. He thought the explanation of the evident reluctance of the tail of the comet to approach this planet ingenious and plausible, but whether true or not he could not say.

Comet Not Visible Last Night.

Prof. Jacoby went to Riverside Park, at the foot of West Seventy-sixth Street, at sunset last evening and stayed there until nearly 9 o'clock, half expecting to get a first but faint glimpse of the comet in the western sky just after sunset. Though he and hundreds of other observers peered into the western sky above the Palisades, they saw nothing of the elusive wanderer.

Prof. Jacoby's progress along the walks of the park was often halted by persons who, recognizing him, sought from him explanation of the extraordinary behavior of the comet's tail on Wednesday night. Wherever he was stopped by one a crowd soon clustered about him, and he had to go into many explanations.

Prof. Jacoby thought those at vantage points would get a good view of the comet to-night in the West if the sky was cloudless.

THE COMET'S TAIL AS SEEN FROM THE TIMES TOWER BETWEEN 2:30 AND 3:15 A.M. YESTERDAY

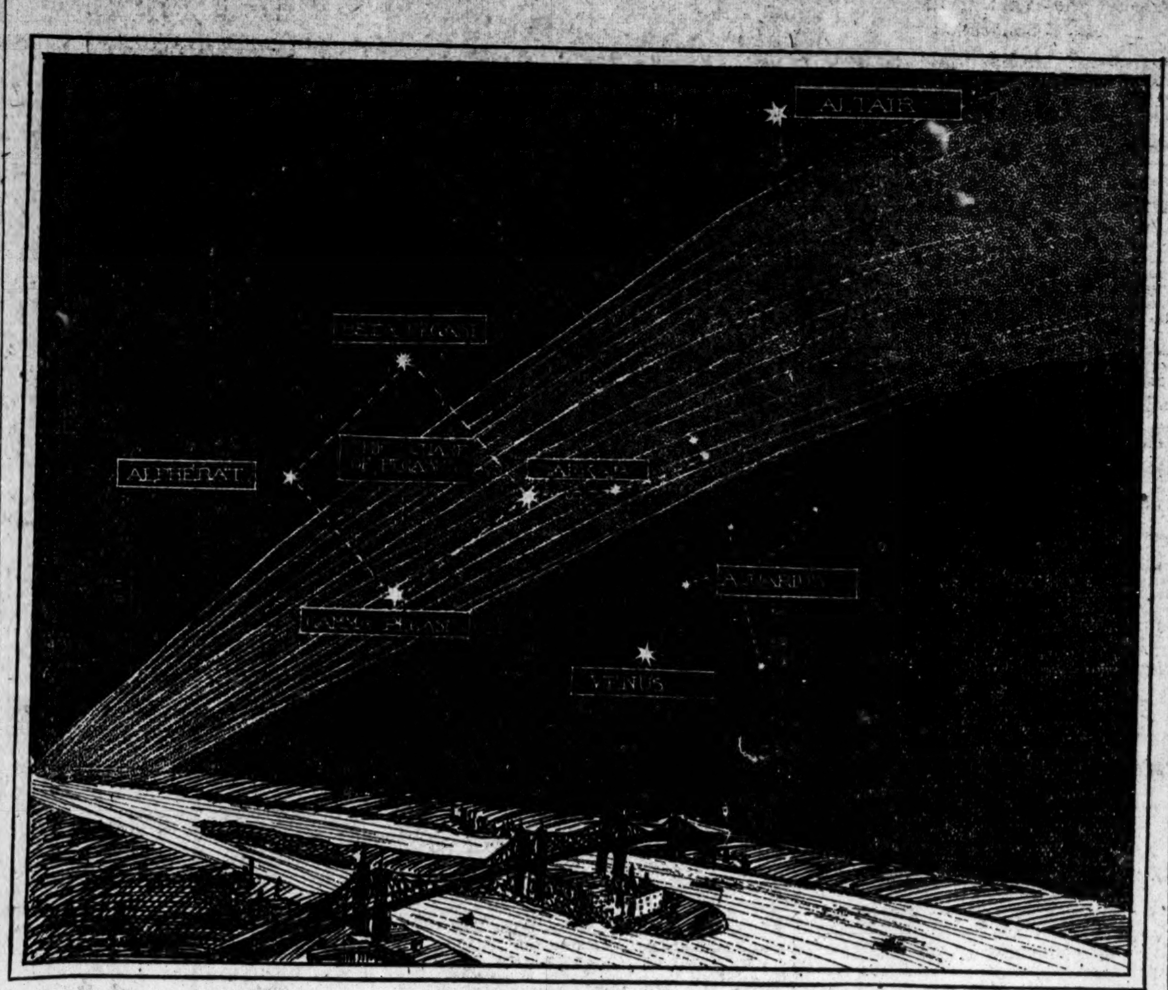

On arriving at The Times Tower at 10:30 o'clock Wednesday night I found that two or three earlier arrivals had noted electric flashes and auroral displays in the northeastern sky. An auroral glow observed at 10:15 o'clock was reported as umbrella-shaped, white in the centre and red at the edges. The writer and others observed intermittent flashes, varying from red, white, and yellow, between 10:37 and 11:22 o'clock, when a flash of unusual brilliancy startled the watchers on the tower. It resembled an arch of glowing white surmounted by a crest of crimson. The display occurred above a bank of mist some 5 degrees above the northeastern horizon.

It was not of any considerable breadth, and appeared more like a wave of color against the dark background of the sky than a wide band of light. The moon, which was shining brightly, interfered seriously with the observations. Its rays dulled possible electrical displays, and what might have been brilliant flashes appeared faint in its glamour.

At 12:15 o'clock the air, which had been balmy, as on a Summer evening, grew decidedly chilly, and the north and northeastern part of the city gradually became enshrouded in mist. It spread by degrees over the entire city, enveloping the lights on Queensboro Bridge, which had been shining so brightly earlier in the evening, in temporary gloom. Each moment the all-pervading mist partially hid from view the outlying districts of New York, which till then had been plainly visible. The chilliness increased and continued until 1:15 A. M., an hour later, when the mist cleared away as unexpectedly and as mysteriously as it had come. The gloomy pall lifted, and the chilliness was gradually replaced by the same balmy temperature which prevailed earlier in the evening.

At 2 o'clock I observed a meteor in the direction of the eastern sky, plunging swiftly in a northeast direction, and visible for a fraction over five seconds. It resembled at first a pear-shaped ball, three times as large as Venus, leaving a streak some 5 degrees in length as it flashed downward. It appeared about 75 degrees above the horizon, and disappeared at about 10 degrees in the direction to the right of Queensboro Bridge as seen from The Times Tower.

At 2:30 o'clock the moon, ruddy in hue, was low down in the western sky. Looking again in the direction of the eastern horizon, a white mist could be seen drifting over the bridge, and reaching upward beneath the Square of Pegasus. A soft glow of grayish hue now became plainly visible, spreading from Pegasus as far as Cassiopeia's chair. The light of the moon no longer interfering made this observation possible. At 2:34 o'clock this soft glow of grayish hue extended in the northeastern sky to over the left of Queensboro Bridge, as seen by the observers in the tower, who also noted a dimness in the lights in the direction of Flushing Bay. They now seemed to be veiled in mist. At 2:40 o'clock the wind seemed to rise again, and the watchers on the tower felt cold, but not chilled as they had been between 12:15 and 1:15 o'clock.

At 2:45 streamers could be seen reaching upward from the northeast away under Gamma Pegasus, and curving upward through Aquarius, as far as Altair, the bright blue star in Aquila. At its widest part, just beneath the first magnitude star Altair, the width of the band was about ten degrees, and throughout its length had a brilliance equal to that of the Milky Way, near which it terminated. The path of this band of light was very nearly that along which the comet was last seen by the observer. The band of light remained visible until a little after 3 o'clock.

The second meteor of the evening was seen by an observer on the tower between 2:40 and 3, but unfortunately the writer fails to find record of the exact instant of apparition. It was seen in the same direction as the one which appeared at 2, and from the momentary glimpse obtained by the writer it was tinged with blue. At 2:55 Venus was observed almost over the centre of Queensboro Bridge, and might almost have been mistaken—as, in fact, it was by one of the watchers—for a fire balloon. However, as it rose steadily upward there was no doubt as to its identity as Venus, the bright morning star. Meanwhile the streamers, which proved to be the wraith of the comet, were gradually fading from view.

At 3:15 o'clock a pale blue light illumined the northeastern sky above the purplish gray mist low down on the horizon. The stars in the Great Dipper and Cassiopeia were still shining brightly, seemingly in a vain endeavor to excel the splendor of Vega and Altair. Vega was almost directly over the flagstaff in the tower, and low down, immersed partially in the blue light, was the radiant Algol, the so-called Demon-eye by the Arabians. It had risen above the horizon to join the celestial host in obtaining a farewell view of the straggling streamers of the comet ere they faded in the glow of dawn. The comet will next be visible in the western skies, above the place where the sun has disappeared, and shortly after sunset, which occurs this evening at 7:15 o'clock in New York. The comet sets at 8:15 P. M.

At 4:25 o'clock red streaks made their appearance in the eastern sky, and Venus paled as rosy-fingered dawn drew aside the curtain of day. A sea of burnished hue was revealed glistening on the shores of an island of dark gray mist. Above this, at 4:36 o'clock, rose the first gleam of gold, steadily rising higher, like an inverted globe, until finally the sun shone full-orbed and clear in the morning sky.

MARY PROCTOR.

BAND OF LIGHT WAS THE TAIL.

Naval Observer Has Another Theory of Phenomenon.

Special to The New York Times.

WASHINGTON, May 19.—There is no doubt that the broad band of light seen this morning from the top of the Times Building in New York and reported in a later edition of The Times, was the tail of Halley's comet. While all over the country people who sat up were disappointed at the failure of anything to happen, from several observatories comes confirmation of the fact that the comet actually did appear and that contrary to scientific forecasts the world over it showed in the east.

Much wonder still exists as to exactly what did happen to modify the expected course of the visitor. An interesting theory is advanced by Prof. Asaph Hall of the Naval Observatory. According to his theory the deep curve that has developed in the comet's tail was such that after passing through the most tenuous part of the tail the earth was inside the curve and still had another plunge through the streamer to make before getting quite clear. This, in his opinion, explains the unlooked for discovery of the comet in the east as set forth in The Times this morning.

"The tail of the comet was seen by Prof. Morgan," said Prof. Hall, "a little before 2 o'clock this morning, just about the time the moon was getting low in the sky. A little later several other persons connected with the observatory, who were watching, saw the tail, which extended from below the horizon almost up to the Milky Way, or nearly eighty degrees. The probable explanation of this appearance of the tail is that the earth should have passed through it a little after 10:30 o'clock last night, but instead the tail was seen in the east.

"This was probably due to the fact that the earth did actually pass through some of the less dense parts of the tail, but the main part was curved away so that the earth passed through it some hours later, the particular time not being known."

Halley's comet was not visible to-night from the United States Naval Observatory. The western sky was heavily clouded until late at night, and the astronomers at the Observatory were unable to make any observations. Prof. Asaph Hall of the Naval Observatory said that unless the earth passed through the comet's tail to-night it would not do so on this visit of the comet. Indications of atmospheric disturbances were noted on the telegraph wires, receiving instruments in the telegraph offices emitting peculiar hissing noises.

The Capitol Building to-night was transformed into a temporary astronomical observatory for the benefit of Senators and members of the House and their friends. Four five-inch telescopes procured by Elliott Woods, Superintendent of the Capitol, from the Naval Observatory were installed on the west portico of the building, and many statesmen and their friends participated in a comet party.

CHARACTER OF THE SUN SPOTS.

Prof. Rickard Thinks They May Be Affected by the Comet.

SAN JOSE, Cal., May 19.—Prof. Jerome S. Rickard of the Observatory of Santa Clara College issued this statement last night in regard to the sun spots which he has been watching since they began to develop on May 12:

"After nearly two months of rest the solar surface is showing a recrudescence of activity, well worthy of a maximum period. On May 18, at 1 P. M., there could be seen a large, intensely blue colored spot, convex to the westward, concave to the eastward, in shape nearly like a half-moon.

"As a master spot it had a retinue of fourteen little ones, or pores, following in the rear on the eastern side, led by a vanguard of one taller and bigger than the rest. It was about twelve hours east of the solar axis. West of the north and south line through the centre of the sun, at a distance of a few degrees, stood another group of three spots, a big one and two smaller ones. The first and larger group is probably eight degrees south latitude and the second is about ten degrees, same latitude.

"The largest black spot measures 236,318 by 79,773 miles. The smaller group appeared on May 12 and was single, then became triple. The larger group was first seen on May 15 as a family of seven, then of nine on May 16, of eight on May 17, finally of fifteen on May 18.

"Why this sudden change on the star of day? It may be held, indeed, it is well-nigh demonstrated, that the rise and the wane of sun spots and faculae are due to planetary influences. The greatest of the world's long-range forecasters is going by the planets' positions. I go by the sun spots and faculae. Our dates always agree. Therefore, planets and sun spots are indissolubly connected.

"Halley's comet may be viewed and ranked as a formative planet. Therefore, it must have an influence on the sun, and consequently with the weather. There were two slight and short seismic manifestations at 6:25 P. M. on two instruments."

"The diameter of the tail at the point in which we are especially interested, 14,000,000 miles from the head, was about eight degrees. If the tail at daylight had been almost in contact with the earth we should have expected the angular diameter to be much greater than it was. The tail was therefore probably several million miles away, in which case the earth and the tail did not meet this morning.

"If this meeting is delayed until to-night then there can be little doubt the earth will not pass through the tail at all, but will pass to the south of it. The reason for this is simple. The tail lags behind in the plane of the comet's orbit; the comet's orbital plane makes an angle of 18 degrees with the earth's orbital plane; the retardation of the tail therefore draws it away from the plane in which the earth is moving, and the earth will pass to the south of it. The observed position of the tail this morning was appreciably further north than that of yesterday morning.

"This lagging of the tail produces an interesting situation. If we could have observed the entire comet this morning we should have seen the head of the comet well below the sun and the tail extending far above the sun. We have been so nearly in the plane of the comet's orbit during the last fortnight that it has been impossible to observe directly the lagging of the tail for the curvature has been away from us. If the observer were situated out in space, far to the north, or the south of the earth and the comet, he would undoubtedly have been able to see the tail strongly curved backward with reference to the direction or motion of the comet.

"Our conclusion yesterday that the tail was lagging was based on the fact that the angular diameter of the tail did not increase rapidly as it should have done had the tail been pointing exactly away from the sun."

MAY MISS THE TAIL.

Prof. Russell Thinks We May Meet the Southern Edge, Though.

Special to The New York Times.

PRINCETON, N. J., May 19.—Although bright moonlight makes observations of the comet difficult to-night, Prof. Henry N. Russell of Princeton's astronomical department expects to be able to make a satisfactory observation at about 3 o'clock to-morrow morning. In reference to the reported statement by Dr. Campbell of San José that we might not pass through the tail of the comet at all, Prof. Russell said to-night:

"From the appearance at Princeton this morning, it looked as if it was likely that we would pass through the southern edge of the tail. Prof. Campbell, however, observing three hours later, would be in a better position to make a more accurate estimate, and it may be that we will pass just outside of the tail."

Prof. Russell declared that the reason the earth had not yet reached the comet's tail was that the tail was curved away from the earth, and although the head of the comet had crossed the sun's disk, the tail would not reach the earth until later.

In a statement to the Associated Press, Prof. Russell says:

"At 3 A. M. to-day the sky was brilliantly clear, without trace of moonlight or dawn. The comet's tail was conspicuous in the east as a band of light about eight degrees wide and quite straight, about as bright as the fainter branch of the milky way between Cygnus and Aquila. Its central line passed about midway between the stars Alpha and Gamma Pegasi, and its end was lost in the milky way in Aquila.

"No trace of the tail could be detected beyond the milky way, and no illumination could be seen in the western sky in spite of careful search under very favorable conditions. The zodiacal light was visible in the southeast separated from the comet's tail by a dark interval about ten degrees in breadth.

"The tail was apparently between two and three times as wide as on the morning of Tuesday, May 17. If its real width has not changed it must still have been fully one-third as far from us on the 19th as it was two days before—which would make the time of the earth's passage through it come on the morning of the 20th. If this is the case, the central line of the tail where the earth's orbit cuts it is about 4,000,000 miles behind the prolongation of the line joining the sun and the comet, and the line from the comet to this point (which may be taken roughly as the line of the tail) makes an angle of about twenty degrees with the line just mentioned. The tail if viewed from a point outside its plane would appear strongly curved, as was the case with this comet when it could be so observed in 1835."

CONFIRMS BESSELL'S THEORY.

Harvard Astronomers Say Observations Show the Tail Rotates.

CAMBRIDGE, Mass., May 19.—The report that the tail of Halley's comet was sighted last night in the east by three well-known astronomers, despite the fact that the nucleus probably did pass between the earth and the sun late last night, was received with much interest but no great surprise by the astronomers at the Harvard Observatory.

The Harvard astronomers declare that the tail is lagging far behind the head of the comet. They say the report tends to confirm the theory first evolved by Bessell when Halley's comet appeared in 1835, that the tail rotates.

This theory of the rotation of the tail of a comet has been under discussion for many years. It was thought to be noticeable in Moorehead's comet of last year. It means that the tail of the comet changes its position or inclination according to its position relative to the plane of the earth's eliptic. The Harvard astronomers said yesterday that they did not think the earth would enter the tail of the comet, if it did at all, for many hours after the head passed between the earth and the sun. This sighting of the tail in the east last night apparently bears out their theory.

This dispatch was received at the Harvard Observatory to-day from Prof. W. W. Campbell of Lick Observatory:

Halley's comet was visible in the eastern sky this morning. Its tail was at least 140 degrees in length, and lags far behind the radius vector. The earth will probably not pass through the tail.

Prof. Campbell's observation of the tail shows that it stretches across the heavens from the eastern horizon, through the zenith, and more than halfway down toward the western horizon.

The dispatch agrees with a statement by the Rev. Mr. Metcalf, the Taunton astronomer, who this afternoon expressed the opinion that the earth would pass south of the tail of the comet. Mr. Metcalf doubted if the tail of the comet would be visible to-night, owing to the brightness of the moon.

FUTILE COMET EXPEDITIONS.

Astronomers in Hawaii See Sun Spots, but Fail to Detect the Visitor.

ST. LOUIS, Mo., May 19.—The balloon expedition to explore the tail of Halley's comet, which began here last night at 6:35 o'clock, ended in a wheat field near Hillview, Greene County, Illinois, at 11:20 o'clock. The balloon traveled 65 miles. Prof. George O. James of Washington University, who made the trip with John Berry, pilot, and Andrew Drew, had with him an aeroscope, an aneroid barometer, a thermometer, and a telescope.

"I noticed no phenomena which I could confidently attribute to the effect of the passing of the comet's tail," said Prof. James. "There was no faint phosphorescence in the skies, no auroral display, and no showers of meteors within our vision such as many astronomers had predicted."

VALLEJO, Cal., May 19.—Observations which Prof. T. J. J. See in charge of the Government observatory here sought to make just before sunset last evening were prevented by a heavy fog, which overspread the sky. The early evening sky, watched through the clouds, showed no unusual phenomena or meteoric displays. Disturbances of electric currents were noted at the Government wireless station.

HONOLULU, May 19.—The astronomical expedition from the University of Ohio, in charge of Profs. Coddington and Lord, stationed at Waialua, failed to obtain any observations of the transit of Halley's comet across the face of the sun as the weather was cloudy all day.

Prof. F. Ellerman of the Carnegie Observatory at Mount Wilson, Cal., and his party of American astronomers, who crossed 3,000 miles of the Pacific to see Halley's comet against the sun, reported last night that their efforts had been in vain so far as seeing the actual transit was concealed. From their temporary observatory at Diamond Head near this city they saw the sun spots, but not the comet. Reports to the same effect were made by Prof. J. S. Donaghio of the Hawaii College Observatory on Kaimuki Hill. The weather was perfectly clear. Both astronomers agree that the comet contains nothing solid large enough to be visible through a 6½-inch telescope against the background of the sun.

MEXICO CITY, May 19.—Owing to the fact that the sky was obscured by clouds the Director of the Tacubaya National Observatory was unable to make any observations of importance last night. Prof. Felipe Valle reported that a red streak of light extended across the heavens and also late in the afternoon he saw what appeared to be a meteor burst among the clouds.

PASSED THE SUN ON TIME.

Carnegie Observers Say the Earth Is Close to the Tail.

MOUNT WILSON, Cal., May 19.—It was announced at the Carnegie Observatory to-day that Halley's comet passed the sun on schedule time last evening and the sun rose this morning ahead of the nucleus of the wanderer. The earth is close to the nearer wall of the tail and likely to enter it at any moment, according to an official statement.

At 2 o'clock this morning, Pacific Coast time, Prof. E. A. Fath, who has been conducting the observations here, made this statement:

"The tail of Halley's comet is this morning apparently in the same position in regard to the earth that it was at the same time yesterday morning. This would indicate that the earth has not yet passed through the denser portion of the tail. If we are in the tail at all it is probably but the edge. So far our observations have shown no special aurora lights nor have any meteors been observed."

"Dr. Henry N. Russell is an authority whose views are entitled to consideration," said Dr. Fath when informed early this morning of the Princeton astronomer's opinion that the earth had not yet passed through the comet's tail.

"I quite agree with him in regard to the curvature of the tail of the comet. More than that we are not absolutely certain of at this time. Because of the strong moonlight which has prevailed all night we have been unable to detect any thing."

PHENOMENA OBSERVED ABROAD.

BERLIN, May 19.—The Abercorn was the only balloon among a large number making ascensions in Germany which succeeded in getting observations of Halley's comet.

The aeronauts report that they reached an altitude of 11,385 feet. They noted extraordinarily brilliant horizontal lights like meteors. They obtained four bottles of air at that height, which will undergo expert examination for meteoric dust and other ingredients. The aeronauts were compelled to descend owing to an electrical storm.

The balloon Busley attained a height of 15,000 feet and the balloon Hildebrandt reached 13,600 feet, but without results.

The Empress, the Crown Prince and Crown Princess, and other royalties visited the Potsdam Observatory to-night and watched the sky for a long time, but they failed to see the comet.

BILBAO, May 19.—A large aerolite, followed by the aurora borealis, was seen from here last night.

CUENCA, Spain, May 19.—Telegraphic communication was disarranged throughout this vicinity last night by an electrical disturbance.

MADRID, May 19.—Cloudy weather prevented observations of the comet's passage from Spanish observatories.

LISBON, May 19.—Torrential rains fell throughout Portugal early to-day, and a search of the heavens by the astronomers was impossible.

PARIS, May 19.—Bad weather rendered futile the elaborate preparations which French astronomers had made to register the phenomena in connection with the passage of the earth through the tail of Halley's comet this morning.

The balloons which were to sample the air at high altitudes did not ascend.

ADEN, May 19.—At 4:30 o'clock this morning the tail of Halley's comet appeared as the rays of a gigantic searchlight.

The head was invisible.

ST. THOMAS, D. W. I., May 19.—Halley's comet was visible in its usual eastern position this morning.

Its enormous dimensions appeared fourfold greater than a week ago, the tail stretching over two-thirds of the firmament, although the head had not yet risen above the horizon.

No unusual phenomena were observed last night.

WILLEMSTAD, Curaçao, May 19.—Crowds congregated in the streets witnessed, between 4 and 5 o'clock yesterday afternoon, a change in the solar disk much like that observed before an eclipse. The phenomenon was pronounced.

JOHANNESBURG, May 19.—According to the observations made at the Transvaal Observatory, of which R. T. A. Innes is the director, the earth had not traversed the tail of Halley's comet at dawn to-day.

The tail was still north of the ecliptic, and at the observatory it was thought probable that the earth would pass considerably to the south of it.

Transvaal time is 6 hours and 58 minutes earlier than New York time.

FEAR IN CONSTANTINOPLE.

Most of the Moslems Spent the Night on the Rooftops.

CONSTANTINOPLE, May 19.—Most of the Moslems spent last night upon the rooftops, quaking with fear at the disaster they believed to be impending with the passage of the comet.

Families were united so that they might meet the expected cataclysm together.

THINKS NUCLEUS NOT SOLID.

Jesuit Astronomer in Philippines Believes Old Theory Disproved.

MANILA, May 19.—Father Algue, the astronomer, believes that the long cherished scientific theory that a solid composition forms the nucleus of comets is now disproved. He says that exhaustive observations of Halley's comet, made from 3:30 to 11:30 A. M. to-day at the Jesuit observatories at Manila, Baguio, and Antipolo, failed to reveal a trace of solid matter. The weather conditions were perfect, and the observers were assisted by three natural sun spots, which facilitated the detection of solids.

Many of the natives were frightened last night by a magnetic storm, which disarranged the electric power service, extinguishing the lights and interrupting the street-car service for a few moments.

HOADLEY COMET CLUB.

Formed in the Knickerbocker Ready for Next Appearance.

About the only tangible thing the comet has left along Broadway is the Comet Club. It was formed last night at the Hotel Knickerbocker, whether on the roof or in the café was not announced. According to J. H. Hoadley, Treasurer and the prime mover, the club will be really incorporated to-day and will have its first meeting on Monday. The officers are J. K. Burnham, President; H. H. Melville, Vice President; John M. Shaw, Secretary, and A. G. Wheeler, Jr., Chairman.

"The club will start off with fifteen members," said Mr. Hoadley last night, "and it will be increased to seventy-five, one new member being added each year until that number has been reached. When the comet again visits us seventy-five years hence there will be seventy-five members. Only relatives or heirs of the original fifteen will be eligible for membership. We are going to try and get in it men who have reputations in the scientific world.

"You'd better drop around Monday night and see just what we are going to do. It ought to be as interesting as the comet's tail."

Will View Comet from a Balloon.

PHILADELPHIA, May 19.—Prof. Charles L. Doolittle of the Flower Observatory of the University of Pennsylvania to-night accepted the invitation of the Philadelphia Aeronautical Recreation Society to make an ascension in the large balloon Philadelphia II. for the purpose of making observations of Halley's comet. The ascension will take place to-morrow night, and it is hoped to reach a high altitude.

Goes Insane Over the Comet.

Miss Kate Van Ness of Carlton Hill, N. J., was taken to the Morris Plains Insane Asylum yesterday. [illegible] unhinged following [illegible] of the comet's appearance. On the way to Morris Plains she [illegible] the comet, as [illegible]

PNEUMONIA CURED BY USE OF VACCINE

Only Eight Deaths in 83 Cases Treated by Pneumo-Bacterin, or 9.7 Per Cent.

A REMARKABLE REDUCTION

Formerly the Death Rate Was Never Below 25 Per Cent. and Frequently Ran to 40 Per Cent.

Dr. F. E. Stewart of Philadelphia has furnished an interesting article on the use of vaccines in the treatment of pneumonia to American Medicine. The material collected by Dr. Stewart apparently goes a long way toward establishing the fact that much is to be hoped for from the new treatment. Dr. Stewart writes:

"The theory of bacterial vaccines is that in bacterial infections the infected body absorbs bacterial substances and products. According to the amount of bacterial substances and products absorbed, immune substances are produced. When much is absorbed sufficient immune substance is usually produced to cure the disease, but when little is absorbed not enough immune body is produced to cure the infection, which then becomes chronic.

"Acting in accordance with this theory, an appeal was made to the medical profession of Massachusetts by Dr. Timothy Leary of the Tufts College Medical School, having as its object a collective investigation of pneumo-bacterin for the purpose of determining its value in the treatment of lobar pneumonia. This appeal was made after three years' experience in the use of bacterial vaccines by Dr. Leary.

"Before taking up the subject the author placed the bacterin in the hands of several groups of medical men and obtained reports of eighty-three cases. Pneumococcus vaccine was furnished for the treatment of thirty-four cases of the alcoholic type, of whom six died, (17. per cent.)

"In a larger series of cases of ordinary pneumonia (forty-nine) 15 per cent. came to crisis in three days, and but two deaths were reported. The total deaths for the series of eighty-three cases were eight, or 9.7 per cent." (The usual death rate is from 25 to 40 per cent.)

"For the purpose of obtaining data from a sufficient number of cases to furnish material for a definite conclusion, Dr. Leary states that a fund was established, through the munificence of public-spirited citizens, by means of which he was enabled to furnish pneumococcus vaccine without cost to physicians in Massachusetts desiring to take part in the collective investigation of this product.

"Especial attention was called to the following important points:

1. Early diagnosis. Do not wait for the appearance of rusty sputum.
2. Early administration of pneumo-bacterin. Use the vaccine treatment the moment that a diagnosis is established. The function of vaccine treatment is to stimulate the immunizing machinery of the individual to react and produce substances (opsonins) which will influence the bacteria by preparing them for ingestion. The patient plays an active part in the process, and if success is to be obtained must have sufficient resisting ability to react under the stimulation of the vaccine.
3. Necessity of full doses, 10,000,000 to 50,000,000, progressively increased in acute cases, every four to eight hours. The negative phase is either ephemeral or absent.
4. Harmlessness of the vaccine treatment.

THE FINEST RESIDENTIAL BVILDING IN THE WORLD
FIFTY EIGHTH STREET AND SEVENTH AVENVE
ALWYN COVRT
THE SVITES INCLVDE 14 ROOMS AND 5 BATHROOMS TO SVITES OF 34 ROOMS AND 9 BATHROOMS
YEARLY RENTALS VPWARD FROM $6500.00

Landay Victor
400 Fifth Av (Opp. Tiffany's.)
27 West 34th St. (McCreery's side.)
OUR BOOK "How to Care for Your 'Victor'" Free on Request.

"After receiving quite a large number of reports from the profession in various parts of the State Dr. Leary changed his doses to 100,000,000 of killed bacteria once in twenty-four hours.

"Willcox and Morgan state that they have treated twenty-four cases of acute pneumonia with bacterins. They administer 20,000,000 to 50,000,000 stock pneumococci as soon as the patient goes under treatment. After forty-eight hours a second dose is given if it seems necessary.

"After this the autogenous vaccine is used if further doses are indicated. It was found best to decrease the dose as the patient approached the crisis, as he became more susceptible to inoculation at this time. In many instances there was a fall of temperature immediately following inoculation and the dyspnoea (shortness of breath) and delirium became less.

"The duration of the disease appeared to be shortened, the crisis occurring before the usual time in six cases. The temperature in eight of the cases fell by lysis (gradually) instead of crisis. The benefit was most pronounced in those cases which ran protracted courses."

Other physicians report the successful treatment of a suppurating disease in which the pneumococcus is found by means of pneumo-bacterins. One reports thirty-six cures in forty-seven such cases, while nine of the remaining ten were relieved. Leary himself has cured many such cases by the same treatment.

Dr. Stewart reaches these conclusions:

"It would seem from the above evidences that the pathological conditions resulting from an acute pneumococcic infection can be relieved, removed, or modified by injecting subcutaneously killed bacteria of the species causing the diseased condition.

"The collective investigation now under way in Massachusetts is attracting the attention of the profession, and it is hoped that a verdict will be reached supported by sufficient evidence to make it conclusive."

Held for Abetting a Prizefight.

Charged with aiding and abetting a prize fight, John W. Sullivan, a boxer, known in pugilistic circles as "Jack Twin" Sullivan, was arrested yesterday in Brooklyn on a bench warrant issued by District Attorney Clarke. In the County Court he was held in $500 bail for trial. Sullivan was billed to meet "Al" Benedict recently in the Clermont Avenue Rink, Brooklyn, under the auspices of the Marathon Athletic Club.

Find New Evidence in Lustig Case.

The sentence of Maurice Lustig, convicted of having murdered his wife, Rhoda, by poison, was postponed yesterday by Judge Foster until May 27. Counsel represented that they had come into possession of some newly discovered evidence which might furnish a basis for the granting of a new trial.

NINE KINGS TO RIDE AT FUNERAL TO-DAY

Continued from Page 1.

dinner the members of all the suites were introduced to the King.

It is noteworthy that, though the presence of so many rulers and Princes must necessarily throw a great sense of responsibility upon the authorites and the police, all move about quite freely and no word is heard in the press or public places of any apprehension of untoward incidents.

London to-day filled rapidly with visitors from the provinces and abroad. The whole line of the funeral route was from early morning until late at night a surging mass of people, viewing the final preparations and purchasing seats. The stand business, however, has been greatly overdone, and seats for which $25 or $50 was asked a few days ago are now being hawked from $5 to $10.

The neighborhood of Buckingham Palace and the Government offices, and the great houses has to-day seen a constant flitting of royal carriages with foreign representatives paying formal visits. Almost all the official visitors went to see Sir Edward Grey at the Foreign Office this afternoon.

Thirty thousand soldiers from Aldershot and other military stations are camping in the parks to-night. The weather is hot and thunderstorms are not improbable. Many thousands of persons will pass the night in the streets in order to obtain points of vantage from which to view the cortège.

All London is garbed in mourning. Four thousand evergreen wreaths, received by the committee of ladies from all parts of the country have been hung along the route, and great masses of flowers are to be seen everywhere.

A trial trip was made to-day by the royal train which will carry the body to-morrow from London to Windsor. The royal saloon has been upholstered in purple and white silk. A catafalque has been erected in the centre. In this train will travel King George and Queen Mary, the Queen Mother, Alexandra, eight other sovereigns, and the near relatives. Special trains will convey the high officials, the foreign representatives, and the special envoys to Windsor.

TRUCKLOADS OF WREATHS

Placed on Lawn at Windsor—Tributes from Taft and Roosevelt.

WINDSOR, May 19.—The lawn adjoining St. George's Chapel, a few yards from the tomb in which the body of Kind Edward will be placed to-morrow, presented to-day the appearance of a huge flower shop, so great was the wealth of wreaths received from all parts of the world. Truckloads of floral offerings arrived at the castle throughout the day.

Tributes in every conceivable form, from a cross of orchids measuring fourteen by seven feet, sent by the Sultan of Zanzibar, to a tiny bunch of wild flowers from some workman's home, covered the place in a wonderful profusion of color.

The tribute of President Taft was a wreath of palm leaves and orchids entwined with an American flag of silk. Mr. Roosevelt sent a wreath of white orchids. There were also wreaths from the American Embassy and from Mrs. Reid, the wife of the American Ambassador.

The little town of Windsor has assumed a purple hue. From the station at the foot of Castle Hill, where the body of King Edward will arrive, to the Sovereign's Entrance to the castle every building, including even the churches, is covered with a mourning pall of royal purple. The stands erected in the open places have been enshrouded in a similar manner, so that the coffin, with the royal mourners, will pass through an avenue of the most sombre description.

Throughout the day hundreds of persons came to Windsor from London and the surrounding districts, and a continuous stream of motors and carriages poured through the castle gates, carrying more floral memorials.

MR. ROOSEVELT'S COSTUME.

Report That He Will Wear Evening Dress at the King's Funeral.

Special Cable to The New York Times.

LONDON, Friday, May 20.—According to a note in one of this morning's papers, the costume which Mr. Roosevelt will wear during to-day's royal funeral has been a cause of considerable difficulty. It has now, it is added, been decided by the Duke of Norfolk, the Earl Marshal, that the costume is to be evening dress, with black waistcoat and black studs.

At this hour it is impossible to confirm or deny this statement, but at Dorchester House yesterday it was understood that Mr. Roosevelt would wear a frock coat, the regulation civilian costume for both Americans and Englishmen on formal daylight occasions.

As M. Pichon, the Special Envoy of the French Republic, who will ride in the same carriage with Mr. Roosevelt, will possibly follow the French fashion of wearing a swallow-tail coat, the ruling attributed to the Earl Marshal maybe is due to his desire to preserve uniformity. On the other hand, M. Pichon, as an ex-Minister of Foreign Affairs, is entitled to wear the special uniform of French diplomacy.

LONDON, May 19.—Among the callers at Buckingham Palace to-day was Mr. Roosevelt, who inscribed his name on the books of King Manuel of Portugal and King Albert of Belgium. As he was leaving the palace he met the German Emperor, who took him to his apartments for an hour's talk.

The ex-President was one of the guests at King George's state dinner to-night.

MEMORIAL SERVICES HERE.

At Trinity the Same Service Will Be Used as in Westminster Abbey.

Memorial services for King Edward will be held to-day in many churches of this city. All will be open to the general public without tickets of admission except that at Trinity. The hours of service are:

Trinity Church, Broadway and Wall Street, 3 P. M.
St. Paul's, Broadway and Fulton Street, 3 P. M.
Cathedral of St. John the Divine, Morningside Heights, 4:30 P. M.
Grace Church, Broadway and Tenth Street, 12:30 P. M.
St. Mary the Virgin, 139 West Forty-sixth Street, 7, 8, and 9:30 A. M.
St. Paul's, Clinton and Carroll Streets, Brooklyn, 9 A. M.

The order of service used at Trinity and St. Paul's will be like that used at the King's funeral to-day in Westminster Abbey. After Chopin's "Funeral March" has been played by the organ, Psalm xxxix. will be sung to Felton's setting. This will be followed by Psalm xc., to the Goss-Beethoven setting. The lesson will be read from First Corinthians, xv., 20, after which Barnes's anthem from Psalm xxiii., 4, will be sung.

The Apostles' Creed and Prayers will be recited, and then the "Dead March in 'Saul'" will be played and Croft's anthem, "Man that is born of woman hath but a short time to live and is full of misery" will be sung. After the closing prayers and benediction "O God, Our Help in Ages Past" will be sung as the recessional hymn, and Beethoven's "Funeral March" will be the postlude.

Pew No. 70, in Trinity Church, which was occupied by the late King Edward when, as Prince of Wales, he visited New York, will not be occupied, but will be draped with American and British flags. The pulpit will be covered in a similar fashion.

The doors of Trinity Church will be closed to all but ticket holders to-day until 2:50 P. M., to allow the foreign Consuls and the members of the St. George's, St. Andrew's, St. David's, Canadian and British Schools and Universities' Societies, the five British associations, to get to their seats. When the doors are opened to the general public the remaining seats will be free to the first comers.

The altar at Trinity will be decorated with lilies sent by Mrs. Orlando Harriman. Police Commissioner Baker has detailed an Inspector and twenty-four policemen to keep the passage clear for ticket holders to get to the doors.

Gov. Hughes has written regretting his inability to be present. He will be represented by Brig. Gen. Nelson H. Henry, the recently appointed Surveyor of the Port of New York.

Among those who are expected to attend are Bishop David H. Greer of New York, Mayor Gaynor, Senators Elihu Root and Chauncey M. Depew, Brig. Gen. Walter Howe, Col. Hugh S. Scott, Nicholas Murray Butler, President of Columbia University, Paul Morton, and Joseph H. Choate, ex-Ambassador to England.

EASILY WROUGHT PALLADINO WONDERS

Unconditioned and in Her Own Home She Performs for a Lady Journalist.

TABLE LEG BECOMES A CLUB

Three-Legged Table Dances to a Graveyard Breeze and Flowers Change Buttonholes—Tea After All This.

The Lady Journalist glided into Eusapia Palladino's dining room with a smile of tolerant awe on her face and a copy of last Sunday's paper in her hand. The pale faced youth who accompanied her also wore a smile of awe, but there was no toleration in his glance, and in his hand he carried a suitcase containing his camera and flashlight apparatus.

Yes, La Palladino told Mme. la Giornalista everything had been arranged for the séance at 10 o'clock. Meanwhile Mme. la Giornalista and her Fidus Achates were presented to the friends of La Palladino. These were Dr. Vecchio, an ancient friend and adviser extraordinary to the medium; Donato di Donato, the distinguished editor of a local Italian paper; Signor Vigorito and Signora Vigorito, the latter well known in legal and real estate circles of Little Italy, and Signor Smeragliuolo, the artist, and his bride, Signora Smeragliuolo, who is the sister-in-law of La Palladino.

The presentations having been accomplished with all proper decorum, and the hour of 10 being nearly arrived, the company proceeded to the room where the table, the cabinet, the toy piano, and other implements of mediumistic craft had been arranged, and where John—John the arch spirit, John the pirate—was supposed to be lurking in invisible yet potent fury.

Under the direction of the Lady Journalist, the pale-faced youth with the camera set up his apparatus and opened his matchbox.

La Palladino seated herself, and her new son-in-law, having brought forth a bundle of quarter-inch hemp cord, they proceeded to tie her legs and her hands; then her wrists were attached to the right wrist of the Lady Journalist, who sat on her left, and to the left wrist of Signor di Donato, who sat at her right. Others at the table were Dr. Vecchio and the Vigoriti. The circle was formed. Either Signor Smeragliuolo or Signora Smeragliuolo—John did not observe which—turned the light very low.

"Controllo?" sternly inquired La Palladino. "Controllo?" repeated the Italians. "Controllo," echoed the Lady Journalist. Then everybody waited.

Except for the cries of the children in the street, some voices in argument vociferating next door, and the rumble of an elevated train, all was quiet.

"Vieni, John!" commanded La Palladino. "Vieni, John," cried the Italians. "Come, John," whispered the lady journalist.

And John came.

Wonders for the Asking.

As usual, the first evidence of his presence was manifested through the raising and swinging of the table. This so excited the youth with the photographic apparatus that he touched off a flashlight. The proceedings were interrupted until the windows could be opened and the room cleared of smoke.

The circle was restored and John set himself to work again. The object which first claimed his attention was the toy piano, then a chair. These he caused to hop about the room and then, after a series of somersaults, to land on the table, where they remained long enough for the manipulator of the flashlight to take another picture.

There suddenly occurred a successive series of phenomena so sensational as profoundly to impress the sitters. A fluid hand which Dr. Vecchio recognized as that of his departed brother, after having tapped Signor di Donato on the chest a couple of times, drew from the latter's buttonhole a tearose which performed curious curves before the sitters and was finally fastened in the buttonhole of Dr. Vecchio's coat.

But this was not all. Suddenly the hand reappeared, this time bearing what seemed to be a human head, which, after it had made the round of the circle and had taken an aerial flight about the room, settled closely and caressingly against the face of Dr. Vecchio as though in the act of kissing him.

There were heard a number of loud raps, as from the strokes of a muscular hand, and this hand was felt in rude contact on the shoulders, the legs, the heads, and the faces of the sitters; and then this hand became more aggressive and insinuating and finally brandished a stick, but the blows it delivered did harm to no one.

The curtain of the cabinet blew out like a sail, as though pressed forward by the cool, damp breeze that is wafted across graveyards, and, being thus pressed forward, it fell upon the table.

A weird shape now seemed to gather itself together in corporeal form, like the ghost of Hamlet's father on the ramparts of Elsinore. The visitant hung low over Signor di Donato and articulated some meaningless words, such as Dante places in the mouth of Plutus: "Pape satan, pape satan, aleppe!"

The youthful illuminator of flashlights tipped over his camera and suddenly sat down on his dress suit case.

The lady journalist fainted.

Dance of a Three-Legged Table.

Fortunately, Dr. Vecchio was on hand, and John was kept waiting only a few moments. But John did not enjoy this waiting, and when the circle was restored he settled down to do his most artistic, diabolical work.

He first elevated the table three or four feet in the air; he wrenched out one of the legs and brandished it before the sitters, and pursued Smeragliuolo with it into a corner. Smeragliuolo was sore afraid. In the manner the stick was wielded he recognized the vanished hand of his departed mother.

Deprived of one of its legs the table became a prey to furious dancing and weird, unholy noises, and shivering raspings as when an iron door long unused is shut and the rust falls from it. Sounds were heard emanating from the cabinet. Then the more gentle spirit which earlier in the seance had extracted the rose from Signor di Donato's buttonhole presented before him three carnations, one of which the spirit placed in his hand, and another in the hands of Dr. Vecchio, after tantalizing the Vigoriti with them.

When came the end; the table turned a complete somersault and gave forth the seven ritualistic strokes of finality with so much force that its remaining legs were severed, while the toy piano swung in air, emitting notes of unknown melody from behind the tomb, or, in other words—words which should leave no possible doubt of the trustworthiness of the foregoing record—finalmente il tavolo facendo impetuose capovolte battette i 7 colpi rituali di chiusura, con tanta forza di far staccare nettamente de se gli altri sgambi, mentre il piccolo pianoforte librandosi in aria suonava girellando, emettendo note d'una musica sconosciuta d'oltretomba.

Sundry Adjectives.

There is, however, one point in the foregoing narrative which may not be confirmed by the story which the Lady Journalist is writing for her Sunday paper. While of no particular significance to either La Palladino or to John, it is of a certain importance to the Lady Journalist herself. It is this:

She declares that she did not faint. The fainting episode will, therefore, in all probability, not be found in her story. As to the rest she was and is most enthusiastic. "Extraordinary! Marvelous! Wonderful!" were the words she used, and her Fidus Achates with the suitcase repeated them. As both expressed it later: In the humdrum commonplaceness of metropolitan Sunday feature gathering, they had at length experienced something new, felt a new sensation, a new emotion, utterly unlike anything they had encountered before.

As the Lady Journalist, the flashlight artist, and the suitcase departed the wreckage wrought by John was repaired and La Palladino and her Italian guests sat down to a cup of tea.

Signor di Donato has since carefully noted the preparations being made for the séance in the Times Tower. Yesterday in his paper, Bolletino della Sera, he printed the text of the conditions signed by La Palladino, to which he added this comment:

"We shall undertake to inform our readers of the results of the séance, which is destined to have an echo in the journalistic and scientific world beyond the ocean."

Statement by Mr. Rinn.

Joseph F. Rinn, who has offered La Palladino $1,000 if she can produce a certain percentage (the exact figure has not as yet been agreed upon) of genuine phenomena at the projected séance, made a statement to a TIMES reporter yesterday, in which he said that his twenty years' experience as an unmasker of mediums, his work with Dr. Richard Hodgson, Prof. Hyslop, and others, and his long association with British and American Psychical Research Societies should preclude the idea that he was ignorant of the conditions claimed by mediums as essential for the production of their phenomena—as intimated by Hereward Carrington in his communication published in THE TIMES of Wednesday. Mr. Rinn said:

"Mr. Carrington overlooks this: Supernormal phenomena have never been established as a fact. It is absurd to base conditions of restraint and surveillance upon presupposing the existence of that fact. Until it has been proved that this fact does exist, it is absurd to attempt to do such an important thing as to define it. The conditions I and my colleagues want Eusapia to submit to are those which will simply prevent trickery on her part. Such conditions we shall insist on. Under these conditions, I should be pleased to lose $1,000 if by so doing I shall have helped to prove that unknown forces exist in nature such as are believed in by many.

"It is a waste of time to permit conditions which will allow the medium to utilize her normal powers."

Columbia Phenomena.

"Do you consider that the conditions at Columbia University were such as to preclude fraud?" the reporter asked.

"They were and they were not. Part of the merit of the exposure published by Profs. Jastrow and Miller has been vitiated by Profs. Pitkin and Montague, the very men who showed at the séances the least ability to originate any protective measures against fraud.

"At a final séance, the details of which have not yet been made public, given solely for the benefit of Profs. Pitkin and Montague, it was agreed that for about one-half hour Eusapia Palladino should have no interference, and after that she should be controlled. What happened?

"For the first half hour there were all kinds of phenomena, and then when controlled for two hours, where she could not by any method get th euse of her hands or feet which were controlled by Messrs. Davis and Kellogg, she produced not a single phenomenon.

"In spite of this fact Prof. Montague has the assurance to assert that she should have been controlled by mechanical means. This claim is absurd in view of the fact that, without mechanical means when controlled by persons who knew how, Eusapia could produce no phenomena.

"Bear in mind what I have already stated: 'Supernormal phenomena have never been established as a fact,' and how absurd becomes the idea of introducing the psychologist, the X-rays, and other absurd things to analyze and define what has not yet been proved to exist!

"In my opinion, Profs. Pitkin and Montague may be called the Lombroso and the Flammarion of America. They indorse what has not been proved to exist—the presence of supernormal force.

"One word more. Howard Thurston's offer of $1,000, if Eusapia Palladino could be proved a complete fraud, is a farce, as a complete negative could never be proved. The fact that he is a magician does not mean that he may not have been fooled at the sitting which inspired his offer. His predecessor, Kellar, thoughtlessly made a similar statement, which he regretted all his life. It was in regard to a slate-writing medium.

"I am inclined to believe that when Mr. Thurston offered $1,000 for an absolute negative—a logical, philosophical, and, as I believe, a physical impossibility—he was not acquainted as to how near that negation had been approached in the Columbia University sittings."

If Palladino Wins Her Case.

To the Editor of The New York Times:

Possibly my reading of the conditions of investigation into the reality of the Palladino phenomena may be erroneous, but it will perhaps do no harm to sound a single note of warning.

As I understand the subject of the seance to take place in THE TIMES tower, success or failure, with incidental property right in two thousand-dollar bills, will be made to depend upon the "medium's" ability to convince the judges that a table has been raised ("levitated" being, I believe, the correct jargon) from the floor by an occult or mysterious power, briefly to be described without tangible push or pull.

I may of course be in error as to my premises, but would it not be unfortunate if the lady (as is highly probable she will) performs acceptably this apparent miracle, and the word goes forth that she has won her case and profit? The word "unfortunate" is used chiefly, it may be said solely, that at once innumerable people of mystic tendencies will claim as proved—or in the way of proof—all the pestilent brood of uncanny wizardry.

WILLIAM J. ROE.

Newburg, N. Y., May 18, 1910.

LOST $665 TO WIRE TAPPERS.

Brooklyn Chemist Thinks He Identifies a Man Arrested in the Street.

A studious-looking young man ran excitedly up to Traffic Policeman Charles Kelly, at Broadway and Forty-sixth Street, yesterday afternoon.

"That fellow has $665 of my money," he shouted, pointing to a well-dressed man of about his own age, who was walking off about half a block away. "He got it by pretending that he had some inside information on a horse race. I've been looking for him the last month, and I've appealed to Mayor Gaynor."

Kelly arrested the well-dressed young man and took him and his accuser over to the West Forty-seventh Street Station, where the studious-looking young man told this tale:

"I am John Parent of 310 State Street, Brooklyn, a chemist. About a month ago I saw an advertisement on the racing page of an afternoon paper, promising large returns to any one who wanted to bet on a horse race. I answered the advertisement and, after some correspondence, agreed to meet this man at Fulton Street and Broadway on May 1, with $665 of my savings.

"He said he knew a telegraph operator who could give us advance racing information. We went to a house at Fifty-sixth Street and Eighth Avenue. We entered a room which I understood was right alongside a poolroom. There was a lot of noise next door, and suddenly a man in his shirtsleeves rushed in and gave this man the name of a 'sure winner.' I gave this man my $665, and both the men went out. I haven't seen them since until I met this man on Broadway this afternoon. I wrote to Mayor Gaynor, after appealing to the police."

The man whom Parent accused said he was Walter Clayton, a theatrical manager, 30 years old, of 242 West Fifty-second Street. He said he was [illegible] was locked up at [illegible]

HUDSON PARK PLAN KILLED IN SENATE

Measure to Meet Conditions of Harriman and Other Gifts Defeated Without Debate.

BETTING BILLS PASSED

Also Public Service Commissions Bill, Consolidated Railroad Law, and Water Storage Resolution.

Special to The New York Times.

ALBANY, May 19.—In the usual rush of the closing days of the session the Senate cleared its calendar to-day of several of the most important bills of the year. Without debate it voted down the bill to provide funds needed in connection with the acceptance of the gifts of land and money for a Hudson River park, and passed the Public Service Commissions bill, the Consolidated Railroad law, the Callan Automobile bill, and the Merritt Constitutional amendment to permit the storage of water on State lands in the Adirondacks. It also passed two more of the Agnew-Perkins bills, designed to perfect the anti-betting law.

Senator Bayne, who is in charge of the Hudson River Park legislation, thinks the bill defeated to-day may yet be passed on reconsideration. It permits the State to issue bonds to the amount of $2,500,000 to complete the park. Under the Constitution, the bill must secure thirty-four votes and must be submitted to the people at the polls for approval. Should the Senate refuse to reverse itself, the project is killed, at least for the present.

In addition to 10,000 acres given by Mrs. E. H. Harriman was a gift of $1,000,000, also from Mrs. Harriman, to purchase more land. J. Pierpont Morgan, John D. Rockefeller, and others who have country places along the Hudson had contributed to a fund aggregating $1,000,000, to be used in the development of the park.

"I cannot understand the action of the Senate to-day," said Senator Bayne to-night. "I never suspected any opposition and no one spoke against the plan. Technically, the whole project is dead now. I cannot believe that the Senators will repeat their votes when they thoroughly understand the importance of the scheme. I believe many of them voted to-day without understanding what was involved."

An emergency message was obtained from Gov. Hughes to pass the Callan Automobile bill out of its order. There was no dissenting vote. It requires the annual registration of automobiles at a fee varying according to horse power.

Owing to amendments, the bill must be returned to the Assembly for concurrence, but as the original bill was passed by a large majority in the lower house, it is expected that there will be no further trouble in sending the bill to the Governor.

The Public Service Commission's bill passed without the amendments affecting rates and capitalization, which were first adopted and then stricken out again last week. The measure retains the amendment providing for the regulation of commutation and mileage rates.

The consolidated railroad law, which was passed to-day, is one of the series of general laws presented last year by the State Revision Commission. Because it contained a section of an old law which provided that the Legislature could not reduce fares unless the corporation affected was earning 10 per cent. Gov. Hughes vetoed the measure last year. As passed to-day the bill does not contain this provision.

Senator Grattan made a fight against the betting bills, but could muster only thirteen votes. One of the measures passed to-day prohibits the advertising or publication of race betting odds if such acts facilitate bookmaking or pool selling. Senator Agnew said the bill had been amended so that odds on races could be published as a matter of news. The other gambling bill passed to-day provides that the officers of a racing association which keeps a room, or any inclosure or place to be used for gambling, are guilty of a misdemeanor. As the bill was passed by the Assembly, the prohibition was against gambling done with the consent or knowledge of the officers. This qualification is cut out of the bill which was passed to-day.

There was only one vote in the Senate against the Merritt amendment to the Constitution permitting water storage in the forest preserve. Senator Agnew asked if the societies for the protection of the Adirondacks were in favor of the plan. Senator Coats explained that the resolution had been amended at the suggestion of those who opposed it in the original form. Senator Agnew was not convinced, and he voted against it. The amendment must be passed by another Legislature before it can be submitted to the people for approval.

The Senate virtually killed the Mackenzie bill, directed against the pollution of the rivers and other streams of the State. It got only nine votes. The vote was reconsidered and the bill was recommitted.

The Senate reversed its previous action and passed the bill permitting State banks to sell time certificates of deposit.

ARRESTED AS SWINDLERS.

Starkloff and Post Alleged Members of "Red" Adams Gang.

PHILADELPHIA, May 19.—Accused of having been associated with "Red" Adams in the notorious gold brick swindle by which several titled Europeans were defrauded of large sums and of having used the mails to defraud many people in this country in a "green goods" game, E. A. Starkloff and George W. Post were arrested here to-day by Postal Inspector Cortelyou and his assistants.

Adams was arrested last April in New York and is now serving a four-and-a-half-year sentence in the Atlanta Federal prison.

The men arrested to-day have been living in fine homes at Wynnwood, a fashionable suburb, where they took a prominent part in church work and social activities. Starkloff, according to the authorities, was also known as Frank Morris and A. B. Cline. It is alleged that he was arrested in Detroit on May 5, but jumped his bail. It is also said that he was sentenced for a similar offense at Albany, N. Y., in 1892. He was held in $3,000 at a hearing to-day by Commissioner Craig. Post, who was held in $2,000 bail, was never before arrested, but the postal authorities say they have been on his trail for several years.

The scheme for which they are now under arrest consisted in writing to various persons, saying that they had stolen a die from the United States Mint, which would make money that even the Inspectors could not tell from the real, and offering to sell $1,500 of it for $500.

Walter C. Mayer, Chief Postal Inspector, admitted last night that both men were known as friends and companions of "Red" Adams.

Charles D. Adams, which is "Red" Adams's real name, is known as an old-time confidence man, who in his long career has swindled his dupes out of probably $250,000. He was arrested last on Dec. 22, 1909, charged with operating a variation of the old "Spanish prisoner" trick. Most of his dupes were wealthy Englishmen. He was convicted on Feb. 28 before Judge Hough in the United States District Court.

No Pipe Galleries in New Subway Plans

The Public Service Commission has notified the Board of Estimate of its decision to leave plans for pipe galleries out of the Broadway-Lexington Avenue Subway. The space for the construction of the galleries is included in the plans, but in order to facilitate speedy construction the commission does not contemplate installing the galleries themselves when the [illegible]

GAYNOR FOR 2-CENT FARE

As One of the Ways to Relieve the City's Congestion.

Mayor Gaynor addressed the members of his Commission on Congestion of Population at their first meeting yesterday at City Hall. Among other things he suggested that some arrangement might be made by which the Interborough Rapid Transit Company would carry passengers downtown on the empty trains which it runs on the Subway and elevated lines to meet the rush traffic at a two-cent fare.

"Let's see," said the Mayor after greeting the new Commissioners, "what is the population of the whole world? If I am not mistaken it is in round numbers 1,500,000,000. It is true, however, that they could all be put in the City of New York each occupying two feet square. Yes, and they could all be put in the State of Texas, six to the acre. And yet here we are with the question of congestion of population. What a strange world this is. I say all this is subject to correction, especially in the presence of Prof. Goodnow, whose fine book on Municipal Government I read the other night.

"If the Interborough and the elevated companies would carry passengers in the morning trains which run empty to the Bronx, and then carry them back in the evening trains which run empty to the bridge at 2 cents, say, they could carry all the east side and congested people up to the Bronx any day and back and make money out of it at 2 cents apiece. They would be just that much more in at the end of the year. But what is the use of talking about all these things? I hope you will do your work well, and we will talk about that afterward."

Ex-Borough President Jacob A. Cantor was elected Chairman of the commission, and preliminary plans were talked over.

MAYOR FOR OLD-TIME FOURTH

Tells Merchants' Association It Would Revive Spirit of Americanism.

Mayor Gaynor expressed himself again yesterday as in favor of an old-fashioned Fourth of July celebration in the city this year. He sent this letter on the subject to S. C. Mead, Secretary of the Merchants' Association:

Office of the Mayor,
May 19, 1910.

Dear Mr. Mead: I have received many letters expressing a wish to see a real, old-time, celebration of Independence Day in this city this year, with a view to the revival of the spirit of Americanism, and now comes your letter conveying to me the same wish of the Merchants' Association. I have an exceeding strong wish to see such a celebration, and write this to you to ascertain public opinion on the subject. We shall find it running high, if many of us are not much mistaken. The Board of Aldermen have already passed a resolution for such a citizens' celebration.

We can have a grand parade made up of our National Guard, contingents from the United States Army and Navy, from the Police and Fire Departments, and also of all civic, patriotic, historic, charitable, and industrial organizations which will join in. It may be the school boys and girls of suitable age may also participate. And at night we could, it may be, have a grand display of fireworks. The Mayor will be glad to appoint a committee of citizens to carry out the project, as you suggest, if the public desire it. Very truly yours,

W. J. GAYNOR.

S. C. Mead, Esq.,
Secretary Merchants' Association, New York.

A committee of citizens, which included Dr. Luther H. Gulick, Gen. George W. Wingate, James E. Sullivan, Chairman of the Committee on Athletics of the Board of Education, and F. Hammer of the Sage Foundation, called upon the Mayor yesterday and talked over tentative plans for the celebration with him.

ROOM FOR MORE AT PRINCETON

New Buildings on the Campus Will Accommodate 150 Freshmen.

Special to The New York Times.

PRINCETON, N. J., May 19.—The announcement was made to-day at the office of Andrew C. Imbrie, Financial Secretary of Princeton University, that accommodations for an additional 150 freshmen will be provided on the campus next Fall through the completion this week of the new dormitories donated by Mrs. Russell Sage, and the adjacent entries given by the classes of '81, '85, and other alumni. This will bring the total number of students rooming on the campus up to 1,100, the total enrollment now being 1,283.

When the new dormitories were first planned it was intended that they should be used exclusively by freshmen. It was later decided, however, that the general plan followed at Princeton University of intermingling the members of the four classes as much as possible should be in force here, too. So with the consent of the donors of the new buildings the incoming freshmen will be distributed among the various dormitories on the campus.

NO DAMAGES FOR STRONG MAN

Wrestler Said Trolley Accident Kept Him from Being Champion.

Anthony Kandrathe of 119 South First Street, Brooklyn, a professional strong man, failed in his suit for $25,000 damages against the Brooklyn Heights Railroad for injuries suffered when he was struck by a car at Greenpoint and Kingsland Avenues, Brooklyn, on the night of Sept. 25, 1906. The accident occurred the night following Kandrathe's marriage, while he and his bride were driving. The car ran into his carriage.

He declared that injuries to his shoulder and back prevented him from becoming the champion wrestler of the world. While under cross-examination he admitted that a week ago he took part in a wrestling match at the Clermont Rink in Brooklyn, where the wrestler of the evening threw the Terrible Turk, but was unable to throw him.

Heavy Sentence for Cocaine Seller.

Judge Mulqueen in General Sessions imposed the severest sentence yesterday ever handed out under the Cocaine act in this city. The prisoner was "Doc" Lewis, an old offender in the traffic along Seventh Avenue. He got a sentence for two years in the State Prison. It was his fourth arrest, and his second conviction. In a few days the new law, which makes it a crime to have cocaine in one's possession without a doctor's certificate, will go into effect.

Girl Law Students Hear a Court Case.

Fifteen young women were interested spectators yesterday at the trial of an accident case in the Supreme Court. They were members of a law class in the Jessica G. Finch School in West Seventy-second Street. Supreme Court Justice Blanchard ordered that the court attendants show the party every courtesy. Other young women members of the same class will hear a Supreme Court case to-day.

SENATORS ENRAGED OVER GRAFT INQUIRY

Republican Leader Cobb Resents Reference by Hinman to "Weaklings and Crooks."

CHANGE OF PLAN ASSAILED

Assembly Amendments to Resolution Also Denounced as Attempted Fraud on the Public.

Special to The New York Times.

ALBANY, May 19.—Trouble and lots of it is brewing at the Capitol as a result of the attempt of the legislative leaders closely affiliated with the Republican machine to squelch or divert from its original purpose the investigation of graft in the Legislature, recommended by Gov. Hughes. The open outbreak occurred in the Senate to-day, when Senator Hinman indulged in so much plain talk on the subject that his speech brought Majority Leader Cobb to his feet with a sharp retort.

The Hinman-Cobb episode grew out of the amendment, recently inserted into the graft inquiry resolution, now pending before the upper house, broadening the scope of the proposed inquiry, so as to load the committee down with an investigation or industrial insurance in addition to its original task of looking into the many charges of legislative corruption developed at the Allds trial and in the Hotchkiss fire insurance investigation.

Senator Hinman, when he first learned of this amendment, insisted that it should be taken out of the resolution on the ground that it would divert the proposed investigation from the multifarious trails of legislative corruption that have been laid bare through the inquiries that have preceded it. Senator Hinman said at that time that he was heartily in favor of investigating industrial insurance, but that it ought to be done through some other agency than the proposed committee to investigate legislative graft.

Common report at the Capitol has it that the industrial insurance amendment was put in through the efforts of the agents here of one of the big insurance companies, which, after the Armstrong investigation, were limited in the matter of new business to $150,000,000 a year, while such concerns as the Metropolitan and the Prudential, dealing in industrial insurance, have added to their business annually from $450,000,000 to $500,000,000 without check or hindrance by law. From the point of view of the other life insurance companies an investigation of the industrial concerns would be a means of checking their growth, and incidentally would benefit the former in their business.

As part of the campaign conducted by the life insurance lobby stories have been sent broadcast over the State through a certain news agency since Senator Hinman entered his first protest denouncing not only him, but Gov. Hughes and Supt. Hotchkiss, as the allies of the industrial insurance concerns. It was such an article in a Western New York paper that stirred Senator Hinman to action to-day, and it was to this part of the inspired article that he took exception:

Legislators are wondering what mysterious hold the Metropolitan Life and other industrial companies throughout the State have on Gov. Hughes and his two leading satellites, Superintendent of Insurance William H. Hotchkiss and Senator Harvey D. Hinman.

From the beginning of his career as an insurance inquisitor, Gov. Hughes has protected the industrial companies. As attorney for the Armstrong Insurance Committee, Charles E. Hughes declined to investigate the Metropolitan Life.

Hotchkiss, since he took office, has made an especial pet of industrial insurance, and has let those companies conspicuously alone while he exposed the graft and corruption in other branches.

Senator Hinman, rising to a question of high personal privilege in the Senate to-day, denounced the allegations as false. He freely admitted that he was counsel for the Security Mutual Company of Binghamton, but declared that that concern was not writing industrial insurance.

In his speech Senator Hinman said:

"I want to say that we cannot sit here like weaklings or act like crooks without the people knowing about what we do and forming their opinion on it, and if the newspapers report what we do rather than what we think we do, they ought not to be called muckrakers."

Taking up the present phraseology of the graft resolution, Senator Hinman said that the clause which demanded the filing of charges "verified on knowledge" to enable the committee to investigate them would be enough to mar all prospect of thorough work.

"A member of the Senate not long ago verified a charge against another member on knowledge," said Senator Hinman, "and as a result was compelled to resign from the Senate. It is unlikely that this will prove an incentive to others to follow his example. Knowledge of a corrupt act generally implies complicity."

"The real story is this. A whole lot of stuff has been thrown in here as a subterfuge to blind the people. There is not a thing in the resolution that hasn't been monkeyed with. The whole thing bears the earmarks of fraudulent intent, and when I protest I am charged with conspiring with Gov. Hughes and the Insurance Superintendent to protect an insurance company. I cannot permit this thing to go unanswered."

When Senator Hinman took his seat Majority Leader Cobb sprang to his feet. In a frenzy of anger he shook his fist at his colleague and shouted:

"I will not allow any man to criticise me in that way, and if you are a man you will apologize. You know that I and every Senator here have acted in good faith in connection with this resolution. I resent it as an insult, and so should every honest man in this chamber when he says we sit here as weaklings and crooks."

Senator Hinman said he was sorry if anybody felt that he had charged the members with being crooks, as he had no such intent.

Supt. Hotchkiss declined to make any comment on the Senate episode or to take any notice of the allegations made against him.

Late this afternoon Senator Cobb introduced a resolution limiting each Senator to one five-minute speech on any proposition coming before the upper house from now until final adjournment.

The Senate Finance Committee met to-night to wrestle with the graft investigation resolution and whip it into shape to report to the Senate.

When the Finance Committee adjourned shortly before midnight, Chairman Hill and all of the members declined to state what had been done with reference to the investigation resolution.

ONE-THIRD REDUCTION

from the *original price* on every article in the Million Dollar stock of

CHESTER BILLINGS & SON

(Formerly RANDEL, BAREMORE & BILLINGS)

This means that you can buy the highest grade of jewelry, silverware and watches at prices lower than you would have to pay for inferior articles of the same kind elsewhere.

FIFTH AVENUE and THIRTY-FOURTH STREET

NOTE.—Included in the stock is a lot of fine loose necklace pearls

If you would know "the last word" of value in

Suits for Men, at $17.50, $20 & $22

ask to see ours at those prices

When it comes to a question of where to choose, a great many men are bewildered by the claims that appear in print. The trouble is that most of the written descriptions seem poured out of the same mould.

The difference is never apparent until actual comparison is made.

If you will compare with others the garments produced by our craftsmen, and quoted by us at the above prices, you will instantly decide that our standard for quality is decidedly above the usual.

And by "quality" we do not refer merely to good fabrics—for of these we have no monopoly—but quality of modeling, of trimming and of finish.

In these latter features Saks-made Suits are so far in advance of the nearest "next best" that you will not be long in doubt if you examine them at close range.

At 17.50, 20.00 & 22.00

A handsome variety of our exclusive models in all the new grays, browns, and other favored colorings, including also blue serges in plain or fancy weaves.

Saks & Company

Broadway at 34th St.

Lord & Taylor

Furnishings for Men

Shirts

Negligée, Colored and White, Plaited or Plain Bosoms; Attached Cuffs

$1.35, values $1.50, $2.00

Neckwear

Four-in-Hands, made of Foreign and Domestic Silks, fancy designs and plain colors

50c., formerly $1.00, $1.50

Suspenders

Silk Suspenders, White and Colored with kid ends,

35c., value 50c.

Belts

Leather Belts in various styles, Black, Tan, Gray

50c.

Raincoats

English Storm Coats

$10.00 & $15.00, formerly $15.00 & $22.50

Broadway & 20th St.; 5th Ave.; 19th St.

SUITS and Dresses from the latest Parisian models at prices below those of Paris.

BERGDORF & GOODMAN CO
Custom Tailors to Women
32 WEST THIRTY SECOND STREET 32

Tea Time Talks

Hill-Grown Tea

Tea growing is a fine art. The quality of tea depends on the elevation of the land and the nature of the soil. In Ceylon, where "Salada" Tea is grown, great care is given to the cultivation of the tea plant as an industry, just as we cultivate apples in Oregon. That is why Ceylon Tea is the finest in the world.

"Salada" Tea is grown at an altitude of over 5,000 feet. After the leaves are once picked they never touch human hands, but are packed by machinery in hermetically sealed lead packages which retain the fragrance and flavor.

Bulk tea, being open to the air, invariably loses its flavor.

Yearly Sales Over 20,000,000 Packages

Ask your grocer for a ten cent trial package of "Salada" Ceylon Tea. It makes 40 cups. If for any reason your grocer cannot supply you, send us his name and address and we will deliver a trial package to you Free. Our pamphlet, "The Healthfulness of Tea," is mailed Free.

"Salada" Tea Co.
Dept. L, 100 West Broadway, New York

Stewart

IMPORTANT REDUCTIONS

Men's Furnishings Department

$1.50 & $2.00 Scarfs reduced to..... 85c
$3.00 & $3.50 Negligee Shirts..... $2.00
$5.00 Shirts, Silk Mixtures..... $3.50
50c. Imported Lisle ½ Hose....35c, $2.00 ½ doz.
75c. Imptd. Silk Lisle ½ Hose..50c, $2.75 ½ doz.
$3.00 Pajamas..... $2.00
$5.00 & $6.00 Pajamas..... $3.75
$1.00 & $1.25 Underwear..... 75c
$5.00 Terry Bathrobes..... $3.50
Athletic Underwear.....50c., $1.00, $1.50

UMBRELLAS, DRESSING GOWNS, FANCY VESTS, ETC., ETC.

ABOUT HALF PRICE

BROADWAY AND EIGHTEENTH STREET

AN ARROW COLLAR

with the Ara-Notch in place of the bothersome buttonhole 15c. each—2 for 25c.

Cluett, Peabody & Co., Makers

ARROW CUFFS. 25c. a Pair.

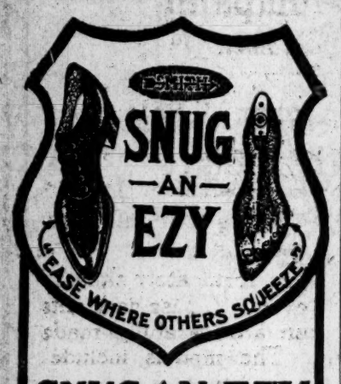

SNUG-AN-EZY SHOES

EASE Where Others Squeeze

The double pleasure of conforming to the prevailing fashion and enjoying perfect foot comfort is offered only by the SNUG-AN-EZY Shoe

—made by the SNUG-AN-EZY patent last —that cannot be imitated or duplicated.

1365 BROADWAY

Bet. 36th and 37th Street

Colorado

Colorado air is the best tonic in the whole world.

For then who may need rest and change.

For tired women and for those who enjoy the bracing outdoor life.

And above all for children—Colorado is the ideal vacation place.

Luxurious Burlington Route Trains From Chicago or St. Louis

afford a comfortable and quick way of getting there.

Low priced vacation tickets can be had; and remember this—Colorado is filled with comfortable hotels, boarding houses and ranches where you can live delightfully at very moderate cost.

Now, I want to send you (no charge) a copy of the **Burlington Route Colorado Handbook.**

It tells all about Colorado—and Utah as well. It is full of pictures and gives all the details of every desirable Hotel or Boarding House, the name of the proprietor, the price for accommodation, all about the fishing, hunting, saddle horses, guides and everything you want to know—with the cost. It also contains a good map and full information about the train service.

Sent free to any address on request—a postal will bring you a copy.

Burlington Route

W. J. O'MEARA
Eastern Pass. Agent
Burlington Route
379 Broadway
New York

6016

SCHOOL days are the days when most of the important habits of life are formed. Teach your children the daily use of

Dr. Lyon's PERFECT Tooth Powder

and they will some day rise to call you blessed. It cleanses, beautifies and preserves the teeth and imparts purity and fragrance to the breath.

American Bank Note Company

Broad and Beaver Streets, New York

DE CRESPIGNY DIED TO SAVE A WOMAN

Suicide Had Been Named as Co-respondent in a Divorce Suit.

RESPONDENT AN AMERICAN

Story Hushed Up at Inquest on British Captain, and Verdict of Suicide While Temporarily Insane Is Returned.

Special Cable to THE NEW YORK TIMES.

LONDON, May 19.—Behind the death of Capt. Claude Champion De Crespigny, who committed suicide yesterday, is a story of infatuation for a prominent young American woman, who, since her marriage two years ago, has been living here, where she is well known and extremely popular.

For some time past there had been a good deal of gossip concerning the evident strong attachment between the unfortunate officer and the young woman in question, the culmination being reached a few days since, when Capt. Champion De Crespigny is understood to have been served with papers in a divorce suit brought by the husband of the woman, in which Capt. De Crespigny was named as co-respondent. The latter was a man of highly strung temperament and took the matter very much to heart, and it is supposed that he believed the only possible chance to save the woman's name and honor was to commit suicide.

There was some belief that the whole story would come out at the inquest, which was held to-night at Kingscliffe, but this was not the case. The jury's verdict was that the deceased shot himself while temporarily insane.

A physician testified that the Captain had suffered from influenza, which was very likely a cause of mental derangement.

Sir Claude Champion De Crespigny, the father, said his son had suffered many severe falls in steeplechasing and polo, which might have caused temporary insanity. So far as he knew his son had nothing to trouble him. There had been no quarrels or family discord.

The Coroner, in summing up, said he felt confident that the shooting was a result of temporary derangement, explainable by illness, and especially by the deceased's influenza, falls, and wounds.

FRENCH ATTACK OUR SAILORS.

American Stabbed at Toulon—One Frenchman Arrested.

TOULON, May 19.—Three sailors from the American cruiser New York, while returning to their vessel early to-day, had an encounter with three Fench sailos.

One of the Americans, named Adams, received a stab wound in the hip, but was not dangerously wounded. His companions, named Eccles and Radder, suffered less.

The Frenchmen were put to flight and later one of them was arrested and put in jail. The police are searching for the others.

STEAMER BURNED AT SEA.

The J. Marhoffer Destroyed Off Oregon Coast—19 Passengers Land.

SAN FRANCISCO, May 19.—The steamer J. Marhoffer, which left San Francisco for Portland, Ore., on May 14, has been burned at sea twenty miles north of Newport, Ore.

Capt. Wellander of the United States Life Saving Station reports that nineteen persons from the burned steamer, including the Captain and his wife, have landed safely in their own boats.

Flies 30 Miles with a Passenger.

MOURMELON-LE-GRAND, May 19.—M. Scheurt flew in a biplane with a passenger to Chalons-sur-Marne and return, a total distance of about thirty miles, to-day, at a speed of 46½ miles an hour.

Notes of Foreign Affairs.

SOUTHAMPTON, May 19.—The steamer Kroonland, which put in here for repairs on Monday, sailed to-day for New York. Her first-class passengers were transferred yesterday to the Adriatic.

SEUL, May 19.—Yie Chaim Yong, the Korean who stabbed Premier Yi in an attempt at assassination last Dec. 22, was to-day sentenced to death.

TOKIO, May 19.—The Privy Council to-day adopted a convention for the protection of copyrights.

THE VENUS DISAPPEARS.

Irias Probably Disgusted Because He Must Not Shell Bluefields.

WASHINGTON, May 19.—The steamer Venus, transformed into a warship by President Madriz, which sailed into the Harbor of Bluefields with the announced purpose of bombarding that place, has disappeared. Commander Gilmer of the U. S. S. Paducah, which with the Dubuque is lying in the Harbor of Bluefields, reported the fact to-day to the State Department.

The inference is that Gen. Irias, who commanded the Venus expedition, became disgusted with the notice served upon him last Tuesday by Commander Gilmer that he would not be permitted to bombard Bluefields, and withdrew.

Naval precedents show that Commander Gilmer, in forbidding the bambardment of an unprotected town, did exactly as other commanders have done in the past, and as Capt. Dillingham did in the case of Santo Domingo about five years ago when he told the combatants that they might go outside the town limits and fight as much as they pleased, but they could not jeopardize the lives of women and children and non-combatants within the city.

A conflict at Bluefields between the Government and the Estrada forces is imminent, according to advices received to-day by the Navy Department from Commander Gilmer. He says the forces of the Estrada faction are only three miles from Bluefields, and that an engagement may be expected at any time. He reports having landed a hundred men to protect American lives and property.

SNOW IN ADIRONDACKS.

Two Inches Deep in the Woods and Hills Are Whitened.

MALONE, N. Y., May 19.—Following a cold rain Wednesday afternoon and evening snow began to fall throughout the Adirondacks about midnight, and continued steadily until sunrise to-day.

There is about two inches of snow on the level in the woods, and the hills are as white as in Winter.

Waldo After William Waldorf Astor.

Fire Commissioner Waldo wants William Waldorf Astor, now a British subject, to improve the condition of the Palma House, 90 and 92 Bowery, a lodging house owned by him. Commissioner Waldo has written to him to require him to put in a sprinkling system and take greater precautions against fire.

ROOSEVELT PARADE GROWS.

Whole Philadelphia Organization Decides to Fall in Line.

Cornelius Vanderbilt, Chairman of the Roosevelt Reception Committee, announced yesterday many changes in the plans for welcoming Col. Roosevelt on Saturday, June 18. They involve the elimination of the land parade, which, it was first calculated, would take five or six hours to pass a given point.

The decision to give up this important feature was forced, according to Mr. Vanderbilt, by the fact that the parade would necessarily become unwieldy from its size. Within the last three weeks the committee has been almost overwhelmed by applications from organizations in this city and throughout the country, even to the Pacific Coast, for places in the parade.

A single nationality in this city assured Capt. Cosby, Secretary of the committee, that there would be 10,000 of its men in line if permitted to march. It was certain, Capt. Cosby found in going over the applications received that not less than 30,000 men would parade if allowed.

When this was reported to the Executive Committee it was at once stated that such a parade would be out of keeping with the original determination to have the celebration simple and dignified, at the same time permitting as many people as possible to participate.

It is now decided to have a parade from the Battery consisting of only the mounted police, the police band, the Rough Riders as escort of honor, and ex-President Roosevelt and the Reception Committee in carriages.

All other organizations will be assigned positions on either side of Fifth Avenue, as many as possible below Twenty-third Street.

Mr. Vanderbilt was able yesterday also to state definitely the plans for receiving Col. Roosevelt at Quarantine. He said the Reception Committee of 300 would assemble at the Battery on Saturday morning, June 18, not later than 8 o'clock. The committee will then proceed to Quarantine on a revenue cutter. As soon as the ex-President is transferred from the Hamburg-American liner Auguste Victoria to the revenue cutter this boat will head the naval parade.

This procession of craft of all kinds will proceed up the North River on the west side to a point about opposite Twenty-third Street, when it will circle to the east side of the river and steam down to Pier A at the Battery. There Mayor Gaynor and Col. Roosevelt will deliver addresses.

REPUBLICANS' PLANS.

County Committee to Welcome Roosevelt—For Track Removal.

At the regular monthly meeting of the Republican County Committee last night, a resolution was passed authorizing Chairman Lloyd C. Griscom to appoint a committee of nine members to represent the organization at the reception to Col. Roosevelt upon his arrival in this city on June 18.

Collin H. Woodward, Vice-Chairman of the committee, presided in the absence of Mr. Griscom, who is out of town.

A resolution was passed requesting the Corporation Counsel to appeal from the decision of Referee D Cady Herrick in the Eleventh Avenue track case, and urging him to take all possible steps to bring about the removal of the tracks from grade.

Resolutions were adopted on the death of Ferdinand Eidman, who was the Republican leader of the Tenth Assembly District and the Collector of Internal Revenue for the Third District.

ROOT TO MEET ROOSEVELT.

Senator Is Commissioner to The Hague but Will Join the Colonel Abroad.

Senator Root will sail for Europe to-morrow. He goes abroad as one of the American Commissioners in the Newfoundland fisheries dispute at The Hague. Before leaving Washington for New York yesterday afternoon he spent an hour with President Taft. He said that his call was simply a farewell, and had nothing to do with legislation.

The significance of Senator Root's visit is that he will meet Col. Roosevelt abroad and doubtless have a long talk with him concerning the Taft Administration. Senator Root is on intimate terms with both the President and Col. Roosevelt, and it is likely his views will have great weight with the former President.

BOND FOR AERONAUT'S WIFE.

Mrs. Forbes Ignored Judgment for Alienating Chauffeur's Affections.

BRIDEGPORT, Conn., May 19.—Mrs. Jessie Livingston Forbes, wife of A. Holland Forbes, the aeronaut, was taken to the county jail to-day because she had not satisfied a judgment of $3,750 and costs in favor of Mrs. Ida Rowley of New York. Mr. Forbes, who returned from Kentucky last night, gave a bond of $5,000, upon which his wife was released, but she is confined to the jail limits—that is, to the City of Bridgeport.

The judgment was obtained by Mrs. Rowley after a suit in the Superior Court in which alienation of the affections of her husband, Ernest Rowley, chauffeur for Mrs. Forbes, was alleged. The suit was for $75,000 damages, and Mrs. Forbes made no defense.

STANDARD OIL RAISES PAY.

General Advance Swells Payrolls from $6,000,000 to $10,000,000 a Year.

The Standard Oil Company, which like the United States Steel Corporation makes a practice of voluntarily increasing the wages of its men as conditions warrant, has announced a general advance in the wages of its factory forces of from 6 to 10 per cent., effective from the first of the current month.

It was estimated in Wall Street yesterday that the advance would add from $6,000,000 to $10,000,000 annually to the company's pay rolls, although nothing official could be obtained from the company on the subject. Standard Oil like United States Steel is practically independent of labor organizations. It has never had a strike.

To be Brazil's Ambassador.

WASHINGTON, May 19.—Domicio da Gama, at present Minister of Brazil to the Argentine Republic, will, it is expected, be appointed Ambassador to the United States. No official announcement on the subject has been made, but there is little doubt that Senhor da Gama will be appointed.

VICHY CELESTINS

Standard Natural Alkaline Water

A Delightful Table Water with Highly Medicinal Qualities

Standard Remedy for Dyspepsia Stomach Troubles and Gout

Owned by and bottled under the direct control of the French Government

LITTLE OF INDIANA ELECTED MODERATOR

Surprise in Presbyterian General Assembly at Result of the Vote.

ALEXANDER RUNS SECOND

Adjudication of New York Heresy Case Depends on Decision of New Judicial Committee.

Special to The New York Times.

ATLANTIC CITY, N. J., May 19.—A surprise at the opening session of the Presbyterian General Assembly to-day was the election of the Rev. Dr. Charles Little, pastor of the Wabash Presbyterian Church of Wabash, Ind., as Moderator.

Perhaps the most surprised man among the 900 Commissioners was Dr. Little himself, who had earnestly urged his friends not to present his name. He was elected on the third ballot by a vote of 476 to the Rev. Dr. George Alexander's 319. Dr. Alexander is the pastor of University Place Church, New York, and his election had been expected.

At the close of the third ballot, Dr. Alexander made a motion that Dr. Little be elected Moderator by a unanimous vote. This was carried with a cheer. Other candidates were Prof. Andrew C. Zenos of McCormick Theological Seminary, Chicago, and the Rev. Dr. Ethelbert D. Warfield, President of the Lafayette College.

Dr. Little probably owed his election to the announcement that Indiana had not had a Moderator in fifty years. He has been pastor of the Wabash Church for forty years, and Stated Clerk of the Synod of Indiana for twenty years. He is the son of a preacher, the father of a preacher, and six of his brothers are preachers. For two or three generations the Littles have been "pioneer preachers" in the Middle West.

The assembly holds its sessions in the Music Hall of the steel pier, 1,750 feet from the boardwalk. It is handsomely decorated with National colors for the entertainment of the highest legislative body of the Presbyterian Church.

From 8 o'clock in the morning until 11 the commissioners thronged the pier, renewing acquaintanceships of former years and discussing the important business which the assembly is expected to transact. Many of the commissioners attended the pre-assembly evangelistic conferences which the Rev. Dr. J. Wilbur Chapman has been directing.

Among the 940 commissioners were two Japanese and four full-blooded Indians. From Alaska came the Rev. Edward Marsden of Sakman, a Tsimpsian Indian, who is devoting his life to teaching the Gospel to his race. He is a graduate of Marietta College and Maine Theological Seminary. George Whitfield of Washington State, is another Indian commissioner.

An interesting family reunion took place when three brothers, all of whom are in the ministry and who had not met for years, clasped hands. All three are commissioners to the assembly. The Rev. Hugh Montgomery comes from Kalamazoo, Mich.; the Rev. S. T. Montgomery from Los Angeles, and the Rev. D. R. Montgomery from Cle Elum, Wash. There is a fourth brother, also a minister, who lives in Pittsburg.

A matter of pressing interest is the "New York Presbytery case." This is now before the Judicial Commission. The case concerns three students of Union Theological Seminary, Messrs. Black, Steen, and Fitch, who were licensed to preach by the New York Presbytery. Should the Judicial Commission refer the case to the Assembly, a memorable debate will ensue.

The decision of Dr. Little as to the personnel of the Committee on Judicial Business, to be appointed to-morrow, will decide the fate of the appeal of the minority members of the New York Presbytery, who seek to uphold their charge of heresy against Messrs. Black, Steen, and Fitch, who are accused of having refused to accept the belief of the immaculate conception during their examination for the ministry.

Should the new committee decide in favor of hearing the appeal the matter will be referred to the permanent judicial commission, whose Chairman is appointed by the Moderator. This commission met in secret to-night.

NO LAY RIGHTS FOR WOMEN.

Southern Methodist Church's General Conference Votes Against It.

ASHEVILLE, N. C., May 19.—At the General Conference of the Methodist Episcopal Church South to-day the matter of increased representation of laymen in annual Conference, which was acted upon yesterday, was reconsigned on the ground that the measure could not be changed without a two-thirds vote of this Conference and a three-fourths vote of annual Conferences. The old law pertaining to lay representation, therefore, still is in effect.

The movement for women laity rights also suffered defeat. Dr. N. B. Henry of the St. Louis Conference spoke in favor of it, and Miss Belle Bennet, Secretary of the Women's Home Mission Society, was by resolution invited to address the Conference, and accepted, making the first time a woman has ever spoken on the floor of a General Conference of the Methodist Episcopal Church South.

On a vote, however, the minority report in the women's favor was lost by 74 to 188.

OIL-BURNING LINER TRIAL.

Successful Trip of the Metropolitan Liner Yale to Ambrose Lightship.

The first oil-burning passenger vessel to sail from this port, and the first turbine vessel anywhere to use oil as fuel went down to the Ambrose Channel Lightship yesterday to demonstrate to friends, engineers, and shipping men that the fuel has come to supplant coal as a steam generator.

The oil burner is the Metropolitan liner Yale. Her officers say that the trip was highly successful, and that at any rate one great problem is solved, the supply of labor for the stoke hold. The Yale left her pier and went to the open sea with only six men keeping steam up. With coal she would have required forty-eight men shoveling and trimming coal.

The Yale, under Capt. Thomas B. Hawes, cast off from Pier 9, North River, shortly before noon. Before she put clear she ran foul of a string of coal-barges ahead and a tug towing a schooner astern. So her skipper had to hold her against the tide while the barges passed ahead, a feat of navigation which won applause from those aboard her. After getting free the Yale headed down the bay. No attempt at speed was made, but she went along at about an average of 17 knots with occasional bursts of 24 knots at an expenditure of 1,000 gallons of oil an hour. According to Robert MacGregor, consulting engineer, the engines under oil fuel developed some 8,000 horse power.

Down in the heat of her engine room the force of men was working apparently with little expenditure of energy. They kept the oil supply running freely and the tanks filled, while the Yale met every demand made upon her. All they had to do was to keep the oil burners under each of the big boilers going. It was a touch of the valve here and an increase of the supply of oil there to keep up the terrific heat so as to give a steady pressure on the turbines.

The ease with which the oil is handled is one of the points in its favor. When the barge is alongside a connection is made with a 6-inch hose to the intake pipe on the main deck. The oil is transferred direct into the double bottom of the vessel. From there it is pumped by special suction pumps into two large tanks, each having a capacity of 6,000 gallons. This quantity is sufficient to keep the vessel going at top speed for four hours.

From the tanks the oil is forced by duplex pumps through a series of filters and meters into the 3-inch main supply pipe. This pipe branches off into smaller pipes, which convey the oil to the individual burners. There are thirty-six burners on the Yale, three under each of the twelve boilers. The capacity of the double bottom set apart for oil fuel is 100,000 gallons.

The guests were taken to the engine room, where they had a chance to see the oil sprays burning fiercely under each boiler, and the small but alert force standing by each valve. Consulting Engineer MacGregor explained how the fires were fed and the advantages of oil as fuel. It is claimed that not only does oil solve the labor problem, but it is more cleanly and maintains a steadier pressure than coal, which means a better maintained schedule of time from port to port.

The system adopted on the Yale is the Lassoe fuel oil burning system, and was installed by W. & A. Fletcher Company of Hoboken, N. J.

Among those who made the trip were D. M. Addison, Lieuts. W. Norris and T. W. Lentze of the United States Navy, A. S. Hebble, C. L. Halenbeck, D. E. Ford, and Henry Fisher of the Standard Oil Company; William Fletcher, Andrew Fletcher, H. L. Bridgman, F. V. Lassoe, H. C. Nickerson, Superintendent of the Fall River Line; C. M. Mellen, J. W. Millard, Stevenson Taylor, Charles S. Lee, Calvin Austin, President of the Metropolitan Steamship Company; C. W. Sterling, freight agent, and C. H. Taylor, general passenger agent of that line.

SUSPICIOUS NAVY YARD FIRE.

Blaze Near a Magazine Thought to Have Been Incendiary.

The authorities of the Brooklyn Navy Yard are investigating a fire which started in the Marine Barracks there on Wednesday afternoon and threatened to cause an explosion of the magazine in the building. There is a belief in the yard that an attempt was made by some person whose identity is not known there to blow up the building. The blaze started on the second floor, just above the magazine. It was discovered and put out before it gained any headway.

This was the fourth unexplained fire in the Marine Barracks within a month. They caused no serious damage, but they gave the authorities much worry. Several marines have deserted of late, but none of these is suspected. Early one morning about two weeks ago a sentry saw a man in civilian clothes crossing the campus and called upon the stranger to halt. The man ran and escaped from the yard after the sentry fired a shot at him. A special guard has been put over the magazine.

Men's Suits at $30

We cut five different models in Men's Sack Suits, each the best of its kind in the whole range of Fashionable Designs.

THE BROADWAY is single-breasted, with three buttons, long collar, low roll, form-fitting at the waist and coming close together in front at the bottom. It is extremely modish.

THE STANDARD has a medium roll, not so closely form-fitting, and withal a conservative model.

THE ROXFORD is cut on lines between these two.

THE HARVARD has two buttons, with long roll and is the best coat of the kind we have ever made.

THE ATHLETIC is double-breasted with two buttons and medium long roll.

THE FABRICS—Some forty different kinds and colors—include imported and domestic cheviots, in Scotch and English effects, unfinished worsteds and the finest of smooth-finished worsteds.

THE WORKMANSHIP could not be better; if instead of $30 you paid $45 a suit, which is what you would pay elsewhere.

THE SAVING which we, as Manufacturing Retailers, give you is about one-third.

Browning, King & Co

B&K

Broadway, at Thirty-second Street
Cooper Square, opposite Fifth Street
Brooklyn: Fulton Street at DeKalb

B. Altman & Co.

CHILDREN'S STRAW HATS

A QUANTITY OF CHILDREN'S STRAW HATS, IN MIDDY AND SAILOR STYLES, ORIGINALLY MARKED $2.00 TO $3.50 WILL BE OFFERED THIS DAY (FRIDAY) AND SATURDAY, AT 90c. & $1.50

BOYS' CLOTHING DEPARTMENT.

Fifth Avenue, 34th and 35th Streets, New York.

Revillon Frères

FOUNDED 1723

Fur Storage and Remodeling

Estimates on remodeling orders to be executed during the Summer can be made at substantial reductions from the usual prices for the same grade of workmanship and material. Upon completion of the order furs will be stored until called for in the Autumn. New models in coats and sets are now on exhibition.

Call 3761 Murray Hill.

19 West 34th St., New York

PARIS LONDON

Smith Gray & Co.

Foremost Clothiers Since 1845.

In 1845 Smith Gray & Co. were pioneers—the tailoring of ready-for-service clothes was an experiment.

To-day the tailoring of ready-for-service clothes is our third greatest industry, and the leadership of Smith Gray & Co. is unquestioned.

Smith Gray Suits and Spring Coats are 18 to 50

20 and 22.50 Blue Serge and Mixture Suits, specially priced, 15.50

22.50, 25 and 27.50 Blue Serge and Mixture Suits, specially priced, 18.50

The purpose of this special pricing is to make it possible that more may know of the exceptional worthiness of Smith Gray garments, at prices which must compel thoughtful consideration.

The fabrics in all these garments are those which are accepted by Smith Gray & Co. and other good clothes tailors as standard in garments to retail from $20 to 27.50. Many styles are regular lots specially priced, others are broken lots reduced.

The tailoring is all done under the very same roof where all the garments are designed, cut and many of them sold, and as a natural consequence there results in the finished garments a uniformity and a quality not possible elsewhere than in the Smith Gray unified plant.

The models convey to the wearer that absolute assurance of correct style which can only come with long successful experience—for 65 years Smith Gray styles have been the standard New York styles, just as Smith Gray values have come to be accepted as standard values.

Motor clothes for owners and chauffeurs.

Smith Gray & Co.

Two Brooklyn Stores: Fulton St. at Flatbush Av. Broadway at Bedford Av.

Two New York Stores: Broadway at Warren St. Across from City Hall. 5th Av., Bet. 27th & 28th Sts.

FUR STORAGE

Dry Cold Air.

IMPROVED METHOD.

C. G. Gunther's Sons

Established 1820.

391 FIFTH AVENUE.

Eighty-nine years' experience in the care of furs.

Telephone 7260 Madison.

SOROSIS SHOES

Sale of Men's Sorosis Shoes and Oxford Ties. Tan or black

8.00 per pair

value 3.00

James McCreery & Co.

23rd Street 34th Street

Fruit is Good For Breakfast

—and good for you. Keiller's Marmalade is *better*. Incidentally, it's less expensive, too. Since 1797, it's been England's *standard* breakfast relish.

Keiller's "Since 1797" **Marmalade**

What shall we drink?

In every home that question has been answered. Coffee is upon the table whenever a family partakes of food. But what kind of coffee? Good, bad and indifferent. But why not drink the best coffee? It's more economical for the purse and more healthful for the body. Drink

HOTEL ASTOR COFFEE

A coffee that makes a brew, which for fragrance, richness, smoothness, is unequalled. Aged and roasted scientifically, preserving the essential oils which make it nutritious and stimulating in its appeal to taste and pleasure.

You cannot buy this coffee in bulk. Its reputation must be safeguarded.

Packed in hermetically sealed one and three pound tins—the whole berry ground or pulverized—costing 35 cents a pound.

Sold by all good grocer.

B. Fischer & Co.
Importers
New York

Be Sure All's Right Then Go Ahead

With years of experience we know what's right in equipment for MOTOR BOATS and YACHTS. Better consult us before you weigh anchor. Everything you need at money-saving prices.

Boat Cushions
Spray Hoods
Motor supplies
Flags, Signals

MOTOR BOAT OUTFITTERS

Awnings for City and Country Homes; Yachts also.

Hopkins 119 CHAMBERS ST

BRENTANO'S ON VOYAGE BOOK BOXES

$2.50 $7.50
5.00 10.00

For Steamer Voyagers, Train Travel and Country Homes. Delivered to all points.

Contain the best Books of the day and Current Magazines and Periodicals. Customers so desiring can make their own selection.

BRENTANO'S 5th Ave. & 27th St., New York.

CARPET CLEANSING

By Compressed Air
In Fire-Proof Building

FIRE-PROOF STORAGE

For Household Goods

T. M. STEWART

438-442 WEST 51st ST.

Formerly 326 7th Ave. Founded in 1863.

RING UP 5567 COLUMBUS

The Great American Saddle

THE WHITMAN

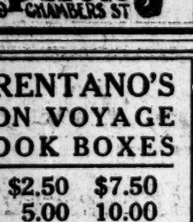

for ladies and gentlemen. Known the world over. Lightest, safest. Stylish. Sore backs impossible. Everything from Saddle to Spur

Interesting Catalogue free.

THE MEHLBACH SADDLE CO.

Successors to the Whitman Saddle Co.
106T Chambers Street, New York.

ELECTRICITY— The Silent Servant

Avoid BIG bills for heat, light and power by consulting BOHN. HIS SKILL makes this possible.

C. C. Bohn Electric Co., 780 Sixth Ave., near 44th St.

All coffee ails yield to well-made

Postum Coffee

Be sure it's well boiled.

HAVE YOU TELEPHONES ENOUGH?

ORDERS LOST WHEN YOUR LINE IS "BUSY" WOULD MORE THAN PAY FOR THE COST OF ANOTHER LINE OR TWO.

New York Telephone Co., 15 Dey St.

LAWLER HAD GRUDGE AGAINST L. R. GLAVIS

Writer of Draft of Taft's Letter Admits ex-Land Agent Once Had Him Investigated.

CALLED HIM INCOMPETENT

Assistant Attorney General Adds That He Was Vindicated and in Writing Draft Was Unprejudiced.

Special to The New York Times.

WASHINGTON, May 19.—Oscar Lawler, Assistant Attorney General for the Interior Department, who wrote the now famous Lawler memorandum "as if he were President," had at that time, according to developments before the Ballinger Investigating Committee to-day, a long standing grudge against Glavis because the latter had once charged him with incompetency. Mr. Lawler insisted, however, that this fact did not in any way affect his decision, which was based upon the records in the case, and that he was prejudiced only as "one may be prejudiced in favor of an honest man and against a dishonest one."

Mr. Lawler's attitude upon the witness stand to-day while he was under cross-examination by Attorney Brandeis, was quite different from his demeanor on Tuesday. He had no clashes with counsel, but for the most part kept his eyes firmly fixed upon the table before him when replying to questions. Mr. Brandeis led carefully up to the point where the ill-feeling between Lawler and Glavis began some three years ago. He induced Mr. Lawler to say that he "fully realized the responsibility" placed upon him by the President in requesting him to prepare the memorandum.

Mr. Lawler said he had entered upon the duty in a judicial manner, and he declared that the confidence which he had in Secretary Ballinger and his subordinates did not influence him in his action, his course being guided solely by the records in the case. He was asked why it was that he had considered certain documents in the case and had omitted to call attention to others, notably the two reports adverse to the Cunningham claims, which were in the office at the time Ballinger clear-listed those claims. Mr. Lawler replied that he thought he had included everything material. Although he at first said he had made no charges against Glavis except insubordination, he afterward admitted he had accused him of untruthfulness, neglect of duty, and unnecessary delay in concluding the Cunningham cases, and that Glavis had had no opportunity to make any answer to these charges.

Glavis Accused Lawler.

Mr. Brandeis then wanted to know what his acquaintance had been with Glavis, to which the witness said he had only seen him once, and then not to speak with him. To an inquiry on the part of members of the committee as to what that had to do with the matter, Mr. Lawler volunteered the statement that he knew what counsel was "driving at." He went on to say that while he had been United States District Attorney in Southern California and Glavis was in charge of the Land Office at Oakland, a subordinate of Glavis, with the latter's approval, had made charges against him, alleging that he was not competent to try a certain land case. These charges went up to the Attorney General, were dismissed, Lawler was exonerated, and, according to his statement, the defendants were convicted.

Mr. Brandeis asked that the record in the case be produced. He wanted, he said, to show that Lawler had prosecuted certain defendants and had "failed to prosecute others." Immediately there was a pronounced objection on the part of Senator Sutherland, Representative Denby, and other members of the committee.

Mr. Brandeis said he desired to show that Lawler had a prejudice against Mr. Glavis at the time he wrote his letter, and that Secretary Ballinger was fully aware of that prejudice when he took Lawler to Beverley with him, and he was selected as the man to write the opinion in the matter of the charges against him. A wrangle ensued among members of the committee, which resulted in Representative Madison, insurgent Republican, saying that it might be assumed that Ballinger knew of the Lawler-Glavis controversy and that it would not be necessary to "lumber" up the record with the papers in that case.

On that view of the matter, Mr. Brandeis withdrew his request, although other Republican members of the committee dissented from Mr. Madison's view, and, notwithstanding the fact that the request was withdrawn, Senator Sutherland insisted that the committee should vote on the motion not to call for these papers. All of the Republicans, except Madison voted that way, while he and the Democrats simply answered "Present," stating their reasons to be that there was nothing to vote upon inasmuch as the request for the papers had been withdrawn.

Fred Dennett, Commissioner of the General Land Office, was recalled after Lawler was dismissed. In cross-examining Mr. Dennett it was brought out that the special agents of the Interior Department had been employed to do "detective work", in the effort to connect forest service officials with the preparation of Glavis's affidavit and in running down magazine writers who had assailed the department. Mr. Dennett made a satisfactory witness for the "defense," was always good-natured and frank in his answers, and there was at no time the semblance of a clash between him and counsel.

Attempt to Show Conspiracy.

E. T. Perkins, in charge of the Chicago office of the Reclamation Service, was the only other witness of the day. Mr. Perkins is the man who was mentioned by Chief Engineer Davis of the Reclamation Service as having had charge of the "black tent" campaign, and was charged with having received pay from the railroads while lecturing upon reclamation projects.

Perkins related a conversation alleged to have taken place in Chicago on Oct. 29 last with F. H. Newell, Director of the Reclamation Service, whom, it has been alleged, Secretary Ballinger intended to supplant with R. H. Thomson of Seattle. According to Perkins, Newell said: "You should not try to vindicate Ballinger in the 'black tent' matter. I want to make Ballinger the 'goat.'"

Perkins said his answer was:

"You can't do it; he's too big a man."

To which the witness said Newell replied:

"Never mind; I am going to do it anyhow."

Perkins also told of attending at the request of Gifford Pinchot a conference at the home of ex-Secretary Garfield in West Mentor, Ohio, on July 18. He said that Pinchot, Garfield, and Thomas R. Shipp of the Conservation Society were present at the conference, the purpose of which was to insure the retention of Newell in office. Perkins said he had promised to work for Newell, and had done so to the extent of inducing a number of railroad officials to write to Ballinger in Newell's behalf.

Attorney Vertrees introduced a number of letters and telegrams written by Shipp and Garfield regarding a trip "our friend," (who, Perkins said, was Pinchot,) was to make to Washington to see Newell. The evident purpose of the "defense" was to show through the testimony of Perkins and these documents that the conspiracy which the "defense" charges exists against Ballinger had its beginning at the home of Garfield, and that Pinchot came to Washington to try to induce Newell and other subordinates of Ballinger to participate in it.

Perkins had something, too, to say about railway rates, and declared that the roads were carrying cement, machinery, and other material for reclamation work for the Government at a loss of 10 to 20 per cent. This they did, he said, to help build up the West.

DEMOCRATS FAIL REGULARS.

Senators Balk at Signing Pledge to Vote on Amendments.

Special to The New York Times.

WASHINGTON, May 19.—Following their partial caucus last evening the Democratic Senators to-day flatly refused to agree to a plan by which insurgent amendments to the Railroad bill would be voted on summarily without debate. This plan was Mr. Aldrich's, as announced by himself on the floor yesterday, though the paper which the Democrats refused to sign was circulated by Senator Johnston of Alabama, a Democrat. This paper also committed the minority to a motion to strike from the bill the three sections relating to stock and bond issues of Inter-State railroads.

Mr. Johnston succeeded in getting a few signatures, but the efforts of Senator Bacon of Georgia and other prominent Democrats soon put a stop to the whole movement. The weight of Democratic opinion last night had been hostile to the three sections referred to, especially when it was being commonly charged that Mr. Aldrich was making a deal with the Democrats for the humiliation of the insurgents.

The paper which the Democrats failed to sign also gave a place of advantage to the New Mexico and Arizona Statehood bill. Senators Hughes and Bailey pressed the necessity for the passage of the Statehood bill as a consideration for any concessions that might be made on the railroad measure.

The insurgents meanwhile knew of the pit Mr. Aldrich was trying to dig for them and their tempers were not improved by the knowledge. Though the bill has been discussed in the fullest detail by the insurgents, when the Railroad bill was taken up this morning Mr. Cummins started in with a speech in favor of his amendment making all increases in rates subject to the Inter-State Commerce Commission, as if the subject were entirely new. Mr. Cummins's speech lasted all day and was not concluded when adjournment was taken.

The regulars speak confidently of having enough votes to defeat the amendments, but they are evidently afraid they will lose some of them—probably the Democratic contingent. Mr. Aldrich and his colleagues are trying to get to voting as quickly as possible, but the bill will not again be taken up before Monday.

Though the regulars have announced to the President their loyal determination to stand by the stock and bond provisions of the bill, it looks now as if they may be dropped from the measure when the time comes.

ATTACKS TECHNICAL SCHOOLS

Bookwalter Tells Typothetae They Educated Away from Work, Not for It.

WASHINGTON, May 19.—Charles Bookwalter, ex-Mayor of Indianapolis, speaking before the United Typothetae of America to-day on the subject of the future of Winona Technical Institute, declared that the tendency of the average American technical school was to educate boys away from work, and not toward it.

"The average American boy is getting to think it is dishonorable to work with his sleeves rolled up," Mr. Bookwalter declared. "It is almost the same way with the girls. I hope to see established at Winona a department of domestic science where girls can be prepared to marry and be able to boil lard without burning it."

When he touched on the subject of labor union influence on technical institutions he aroused the Typothetae to such a pitch of enthusiasm that it voted $3,000 to the support of Winona. "I am a union man myself, and carry a union card," said Mr. Bookwalter, "but I am not a union crank. When the labor unions wanted to dictate the education of boys at Winona I called a halt. The day when an American laborer says no boy shall have a technical education except under his direction—that day he ceases to be an American citizen."

STEEL PLANTS ASSAILED.

Labor Man Refers to Them as Slaughter Houses and Guilty of Murder.

WASHINGTON, May 19.—Strong statements were made to-day concerning steel manufacturing companies in Pennsylvania by Arthur E. Holder, legislative agent of the American Federation of Labor, at a hearing before the Senate Committee on Public Health and National Quarantine in connection with the Owen bill, providing for the creation of a Department of Labor and Health.

In support of the bill he told the committee that the representatives of labor organizations during the strike at the Pressed Steel Car Works at McKees Rocks had advertised that concern as a "human slaughter house."

"A few days ago," Mr. Holder further said, "I was in the office of a Pennsylvania member of Congress and was informed that in the hospital of one of the Pennsylvania steel concerns 'willful murder was committed when it was found that it would be better for the company to have a dead man than a cripple.'"

Senator Smoot demanded the name of the concern, and his informant. Mr. Holder responded that the concern was the Bethlehem Steel Company, and he promised to supply the committee with all the facts connected with the charge.

He stated prior to this that one manufacturing concern in Ohio was reported to have "killed" 1,200 men in nine years. Senator Smoot challenged these figures, and Mr. Holder said that he had no first-hand information concerning them.

All the speakers to-day supported the measure.

"FROM THE CANNON'S MOUTH"

Chaplain's Prayer In House Makes Members Look at Speaker's Chair.

WASHINGTON, May 19.—Although members of the House listen reverently to the daily prayer of its blind chaplain, the Rev. H. N. Couden, it is seldom that an invocation creates comment in the cloak rooms as did that Mr. Couden delivered to-day. Perhaps it was merely a coincidence, but the words of the chaplain following the Speaker's bitter denunciation in New York last night of the insurgents caused several members to raise their heads momentarily and look toward the Speaker's desk.

The chaplain returned thanks for "the courage which enables one to face the cannon's mouth, or resist the bayonet charge" before he went on to pray for "the higher moral courage which enables one to stand for his convictions though the whole world may oppose him, for a clear vision, right convictions, and the courage to stand for them, now, here, and always."

FOREIGN SHIPOWNERS ANGRY.

Further Denials of Alleged Attempt to Prevent Subsidy Legislation.

Special to The New York Times.

WASHINGTON, May 19.—Further denials of the charge that there has been an attempt on the part of foreign ship owners to prevent ship subsidy legislation were made before the Special Ship Subsidy Investigation Committee to-day by Rufus Daniels and Paul Gotthell of New York, representatives of large shipping interests.

Mr. Gotthell told the committee that the foreign shipowners had maintained an attitude of neutrality, believing this to be the better course.

Mr. Daniels declared that his firm had made no attempt whatever to influence legislation with respect to ship subsidy, nor did he know of such action on the part of other shipowners of foreign countries.

LONGEVITY STORIES UNTRUE.

Census Bureau Thinks Even 110 Years Beyond Limit.

WASHINGTON, May 19.—After investigating some recently reported cases of longevity, Dr. Cressy L. Wilbur of the Census Bureau reports that "it is undoubtedly true that the age of 100 years is occasionally attained, but it is perhaps doubtful whether the age of 110 has ever been reached or exceeded."

After careful inquiry in regard to the age of Noah Raby, known as "the oldest man in the country," and said at the time of his death a few years ago to have lived 131 years and 11 months, the Census Bureau officials find that Raby was probably 92 years and 11 months old when he died, or thirty-nine years less than was claimed.

LIFE INSURANCE MEN ADOPT NEW SYSTEM

They Will Soon Assess Premiums According to Policy-Seeker's Calling and Medical History.

STUDY OF 5,000,000 CASES

Many Risks Now Refused May Be Accepted at Special Rates—Tables for 145 Classes in Preparation.

When you take out a life insurance policy in this country or in Canada a few months hence you will be asked a good many more questions than policy seekers have been asked in the past, according to a statement made last night at the dinner of the Actuarial Society of America at the Hotel Astor.

The profession or trade you have followed will, for one thing, have more to do with the amount of premium you have to pay, and you will not be so likely to be refused because your medical history is "bad." If your mother and father both died of tuberculosis, for example, you will not necessarily be refused as a risk by many of the big life insurance companies, as in the past. Two or more deaths from cancer in your family tree may not necessarily make their examiners shake their heads at you.

A different system of judging whether or not a policy seeker is a good or a bad risk is about to be adopted by all the big companies in the United States and Canada, it was learned last night from the Actuary of one of the best-known life insurance companies of this country.

People who seek policies will not all be judged alike, as, more or less, they have been judged in the past. Each man, according to his method of livelihood or the peculiarities of his family history, will be classified in a "special" way. His calling and ancestry will put him accurately and scientifically in one of about 145 "special" classes. For each of these there will be a different premium.

The healthy naval officer, for example, will pay a different premium from the healthy saloon keeper. The policy seeker who has had two deaths among his near ancestors from tuberculosis will have to pay a different premium from the policy seeker whose family shows a similar record with regard to cancer or epilepsy. Statistics for these 145 "special risks" have been quietly prepared during the past year by a committee of the chief actuaries of all the leading life insurance companies, and these form only the first step in the statistical investigation which the committee intends to carry on. Before it finishes its labors practically every common profession and every common medical history will have been studied and will have a special premium rate of its own.

The investigation, it was said last night by an actuary of the New York Life, is the greatest step toward still further reducing life insurance to an exact science that has been taken in a generation. In the work there has been co-operation between practically all the big companies of this continent, including the New York Life, the Mutual Life, the Prudential, the Phoenix Mutual, the Mutual Benefit Life, the New England Mutual, and the Metropolitan.

The actuaries on the investigating committee are Arthur Hunter of the New York Life Insurance Company, John K. Gore of the Prudential, E. E. Rose of the Mutual Benefit Life, and A. A. Welch of the Phoenix Mutual. The medical examiners of the committee are Dr. Oscar S. Rogers of the New York Life, Dr. B. Symonds of the Mutual Life, Dr. H. Williard of the Metropolitan, and Dr. Dwight of the New England Mutual.

Over 5,000,000 cases have been examined so far, according to members of the committee last night. They have been taken from the records of the companies, and represent all the risks that have been written since 1885. These 5,000,000 cases were, first of all, carefully classified by the Investigating Committee according to calling, and it was at once discovered that the chances of longevity which an army officer has is perceptibly different, for example, from those of a physician, and that the chances of long life of a saloonkeeper are also perceptibly different from those of both the other two classes, even although the typical army officer, doctor, and saloonkeeper are all healthy men.

Then the 5,000,000 cases were shaken up again and reclassified, according to their "medical history." The committee were able to figure out exactly what is the expectation of life of the average person whose father and mother has died of tuberculosis, or cancer, or epilepsy, or who is himself the victim of various ailments or suspicious symptoms.

"You can readily see what a step forward this investigation is in making life insurance an exact science, and how it will benefit policy seekers," said last night Arthur Hunter, the actuary of the New York Life Insurance Company. "As a result, many persons will be accepted by the companies who have been refused in the past. Most companies, for example, have been in the habit of refusing to issue policies to persons whose fathers and mothers have died of tuberculosis. Our committee has discovered that such persons are a fairly good risk, though exactly what premium such persons should be required to pay is a matter for the individual companies in the near future to determine.

"A similar investigation was begun eight years ago, but was lost sight of during the readjustments of the last few years. Our own investigation was suggested at a dinner of the Actuarial Society and Medical Directors of the Life Insurance Companies of America a year ago. It was thought so well of that our committee was appointed.

"All the cases of all the companies were 'pooled' for investigation. So far we have compiled statistics on only seventy types of professional and seventy-five types of medical history. But we intend to compile accurate statistics on the mortality of every common type of profession and of every common type of medical history within the next few months. Tables of special premiums for special risks will then be arranged and will be offered to the public."

The new "special risk" statistics were the principal subject of conversation at the Actuarial Society dinner at the Hotel Astor last night, at which eighty life insurance actuaries were present. The new statistics will be more thoroughly gone into this morning at an executive session of the society.

GASOLINE LAUNCH EXPLODES.

One Girl Falls Overboard, as Does One of the Rescuers.

In sight of more than 1,000 persons who had come to the opening of the Clason Point Yacht Club, near Throgg's Neck, early yesterday morning, a gasoline launch containing three men and three young women exploded from a leaking carbureter and took fire about 100 yards from shore.

In the launch were William and John Hyde of 2,022 Third Avenue, Edward Petty of 159 East 122d Street, Mary Hogan of 210 East 119th Street, Harriet Wilson of 2,197 Seventh Avenue, and Gertrude Higgins of 342 East 122d Street. All were thrown into a panic by the explosion, and the Hogan girl, rushing to the rear of the launch, tried to pull in a small rowboat they had been towing. She leaned out too far and fell into the water. William Hyde, held by his brother and Petty, leaned over the side of the launch until he could grasp the girl by the hair and pull her into the boat.

Meanwhile Charles Lutz and Cornelius Quinn, who had seen the accident from the shore, put out in a motor boat. In his haste Quinn himself fell overboard, but was drawn back by his companion. Reaching the launch, they found the Hogan girl unconscious and the others hysterical. All were brought to shore in the boat and attended by physicians.

The launch was burned to the water's edge, with a damage of about $350.

IDEAS FOR YOU.

Our free booklet, "The Influence of a Desk," will give you something to think about. Write for a copy, and see what it says.

CHARLES E. MATTHEWS
OFFICE FURNITURE.
278 Canal St., Just East of Broadway
Tel. Spring 1299

Lion Collars
Made with "Easy Tie Slide" Space.

Better Look Us Up

If you contemplate the removal of your household to near or distant points. We issue Contracts Complete for Packing, Shipping and Freight Charges to any corner of the earth.

Phone 6900 Main, or mail brings our Estimator.

STEPHEN M. HOYE announces the removal of his LAW OFFICE from 89 Wall St. to 256 5th Av. 'Phone 7251 Madison Square.

Saks & Company

Broadway at 34th Street

For Friday & Saturday, a Sale of Athletic Combination Suits for Men, values up to 1.75, at 1.00 THE SUIT

Never before have we been so fortunately situated as to offer a parallel to this event. These garments were knit to our own order, are carefully made and perfect in every way. The models include:

Athletic Combination Suits
of white ribbed lisle shirts, with white Madras drawers, in self-striped or checked designs; also

Athletic Combination Suits
of white ribbed lisle, "Spring needle" weave.

MADE IN 2 STYLES; ATHLETIC SLEEVES WITH KNEE-LENGTH DRAWERS, OR ¾ SLEEVES WITH ANKLE-LENGTH DRAWERS. ALL SIZES.

Half Hose for Men—a Sale

Black cotton Half Hose, full fashioned, fast dye; lisle finish. Value 25c. 3 pairs for 50c. **18c PAIR**

Made only in Belfast, Ireland
Sold All Over the World

THE appreciation given Ross's Belfast Ginger Ale by Europeans is not less than the favor shown it by Americans when they have once made its acquaintance.

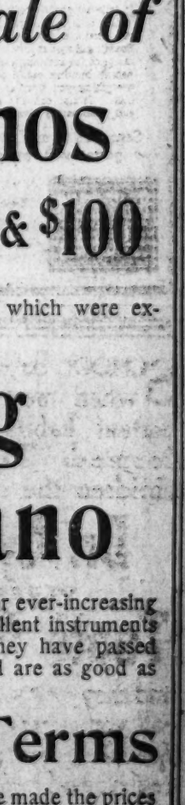

ROSS'S BELFAST GINGER ALE

For sale at leading hotels, restaurants and cafes. Obtainable on almost any coastwise steamer, river steamboat or transatlantic liner.

Family trade supplied by wine merchants and grocers.

W. A. Ross & Sons, Ltd., Belfast, Ireland
11 South William Street, New York

1887 Brill Clothes—Ready to Wear. 1910

THE BRILL TWENTY
The Best $20 Suit

Embodying the utmost values of quality and style possible at $20. The determination to create a new high standard of value at that figure, and to demonstrate to men the reliability of the new Brill Clothes, has been rigidly adhered to. Men who fix their one-garment expenditure at this figure will find here wide latitude for choosing, and certain satisfaction in their selection.

No cloth is too expensive, no tailoring too fine, for our $25, $30 and $35 suits. These are garments of a quality unusual at the prices named.

If you play tennis or golf, you'll appreciate the Chevy Chase Outing Shirt at $1.50. It's of white cheviot, light weight, half sleeves, with collar attached.

Brill Brothers
CLOTHIERS 4 CONVENIENT STORES
Harlem Store Open Evenings.
279 BROADWAY, nr. Chambers St. 125TH STREET, cor. 3d Ave.
UNION SQUARE, 14th St., nr. B'way. 47 CORTLANDT ST., nr. Greenwich.

ALL CARS TRANSFER TO **Bloomingdales**
Lexington to 3d Ave. 59th to 60th Street

Pretty & Dainty

are the washable dresses for Misses of six to seventeen, that "the Store of Certain Satisfaction"—Bloomingdales'—has arranged for to-day's visitors. With plans for the vacation in the country or by the sea under way, this sale truly is opportune. Couple the low prices of these dresses to the ease of reaching Bloomingdales' and you have the irresistible magnet that will attract many mothers to the store to-day:

Girls' Dresses, made of good quality chambray and percale, in 2 pretty styles; one is a Peter Pan model, with white linen collar and cuffs; the other has shield, sailor collar and belt of white rep, emblem embroidered on shield; both styles have full pleated skirts; sizes 6 to 14 years, at $2.25

Junior Tub Dresses, made of washable percale; Dutch neck; trimmed with pearl buttons and bias fold; skirt nicely trimmed; sizes 14 and 16 years, at $1.98

Junior Tub Dresses, in 3 pretty styles; one with tucked waist, Dutch neck style, trimmed with edge in contrasting colors; another has round neck, shield and cuffs of white, tucked with bias folds; the other has sailor collar, shield and belt of white rep; they all have pleated, gored skirt, made of fine percale; sizes 13, 15 and 17 years, at $2.98

Girls' and Misses' Colored and White Tuck Shirts, full pleated and trimmed, in the newest models; sizes 12 to 16, at 98c

BLOOMINGDALES', Lex. to 3d Ave., 59th to 60th St.

Special May Sale of

Used Pianos

at Savings of $50 & $100

consisting of instruments of standard makes, which were exchanged for the incomparable

Sterling Playerpiano

the most popular Playerpiano made to-day. Our ever-increasing business has resulted in a large number of excellent instruments being accepted in part payment therefor. They have passed through the hands of our expert workmen and are as good as when new. They will be

Sold on Easy Terms

As we need room for our regular Pianos, we have made the prices extremely low to induce quick selling, so purchase early.

Telephone 2092 Main for all Tuning, Repairing and Moving Orders

The Sterling Piano Co.

Largest Exclusive Piano House in Greater New York

518-520 Fulton St., Cor. Hanover Pl., Brooklyn

New Brighton Theatre Tickets on Sale

SNAGS IN THE WAY OF TRACTION PLAN

Bondholders Have Been Hoping to Buy in Metropolitan Lines Without a Cash Outlay.

ASSUMING ONLY THE LIENS

More Groundwork of the Plan to Revive the System Depends on Reductions in Leased Lines Rentals.

The desire of the Metropolitan Street Railway bondholders to have the foreclosure sale of the property under the collateral trust mortgage of 1898, known as the Guaranty Trust Company mortgage, postponed until the decree of foreclosure had been prepared in the suit based upon the refunding mortgage of 1902, of which the Morton Trust Company was trustee, became clear yesterday. Bronson Winthrop, counsel for the Morton Trust Company, which is now merged with the Guaranty Trust, went before Judge Lacombe in the United States Circuit Court and submitted a form of decree which, if approved by the court, would allow the common bondholding interest to bid in the property without paying any cash at all, merely by assuming the liens against it, to which the court may give priority over the two bond issues, or either of them.

The upset price named by Judge Lacombe in the decree of foreclosure handed down in the suit under the Guaranty Trust mortgage of 1898 was $10,000,000. This sum, according to the decree, had to be paid into the court in cash, out of which was to be disbursed the amount of the claims given preference over that particular issue of bonds. Until yesterday the form of decree for the sale under the Morton Trust Company mortgage had not been submitted to the court, and consequently the upset price for that sale, covering the assets which the court has separated from the lien of the 1898 mortgage, has not been fixed. It has been believed that the upset price for the 1902 mortgage would be in the neighborhood of $4,000,000, as there are considerable parcels of real estate securing those bonds which the earlier issue does not touch.

This $14,000,000, or the $10,000,000 named in the decree on the 1898 mortgage, plus whatever upset price the court fixed for the 1902 mortgage, would have to be raised in cash by the joint bondholders' reorganization committee, which is intending to bid the property in, if the sales either separately or jointly proceeded in the regular course of things. But under the form of decree which Mr. Winthrop submitted yesterday it would be possible for the holders of the prior issue of bonds to refuse to bid at all, and then for the holders of the junior bonds to bid in the property at a nominal price, subject to all the liens, including that of the mortgage of 1898.

Court Seems Not Impressed.

Having obtained the possession of the property in this way and being free from the domination of the court, the bondholders would then be free, inasmuch as the trusteeship under both mortgages is now merged in one institution—the present Guaranty Trust Company—and the majority of both issues of bonds are deposited with the one reorganization committee, to operate it without reorganization as long as they saw fit, and hold up the approved classes of claims pending the reorganization. Long litigation over these claims, which have now been in the courts for nearly three years, would unquestionably result if this course were taken.

When Mr. Winthrop handed up his proposed form of decree yesterday Judge Lacombe was quick to perceive its effect.

"This decree," remarked he, "would allow those interested in the foreclosure to get possession of the property covered by the two mortgages without even paying the upset price mentioned in the Guaranty Trust decree, by not bidding when the property covered by the first mortgage was put up, and then bidding at the sale under the Morton Trust mortgage."

"Why should the purchaser be required to pay $10,000,000, or anything more than a nominal sum, when he agrees to take over the liens described in the two mortgages?" inquired Mr. Winthrop.

"Then he could burn up the first mortgage if he chose to do so," replied the court, "although the decree of sale provided for the creation of a fund of $10,000,000 to pay off the preferred claims."

"Yes, and the purchaser under the second mortgage ought to get the property without paying a cent when he assumes to take over the obligations and liens," Mr. Winthrop insisted.

Attorneys for Creditors Notified.

Judge Lacombe did not further indicate his views, as he took the papers submitted by counsel and reserved his decision. He directed the attorneys for the contract creditors, who want certain bonds placed under the 1902 mortgage segregated to meet their claims, and Benjamin S. Catchings, attorney for the committee of accident creditors, who contends that these claims should be preferred over the bonds, to file their ideas as to the modification of the form of decree by to-morrow, after which the court will work out the decree in its final shape.

According to the plans of the bondholders' committee, as outlined in THE TIMES last Saturday, there are two important negotiations involved which will require considerable time to be brought to a conclusion. One is that proposed to the holders of the underlying securities of the Metropolitan system on which extortionate dividends are being paid as rental. The reduction of these rentals is deemed by the bondholders essential to the continued operation of the system on present lines, and they must thrash out with the owners of these roads whether it is for the mutual interest to readjust the rentals according to actual earnings or let many of the subsidiary lines go out of the Metropolitan to shift for themselves.

The other negotiation, necessarily dependent upon that just mentioned, involves the taxes of the Metropolitan, which now eat up 10 per cent. of the gross income. The bondholders have hoped to be able to make an adjustment of taxes in bulk as a part of a plan to share profits with the city, but the discussion following THE TIMES' publication of the bondholders' plans has shown that until the item of special franchise taxes, which contributes about half the total, has been revised through action in the courts it will not be much use to approach the public authorities.

All Depends on Lease Rentals.

The reduction of the special franchise taxes, however, under a recent decision of Justice O'Gorman with respect to the back franchise taxes, cannot be asked for so long as the extravagant rentals are being paid, for, Justice O'Gorman held, the courts must assume that the rentals paid on the subsidiary lines are the measure of the value of the special franchises on such lines, and cannot consider earnings disproportionate to these rentals so long as the lessee company gives its sanction to the arrangement by continuing the lease and paying them.

All of these conditions mean delay, and delay means that interest will have to be paid on $10,000,000 or more from the time of the foreclosure sale until the definite reorganization. The advantage to the bondholders of getting the properties merely by the assumption of certain liens and without putting up the cash is obvious, but whatever the outcome of the attempt the situation is now thoroughly disclosed where further developments will become quickly a matter of public record.

MURRAY HILL HOTEL SOLD.

B. L. M. Bates, the Present Lessee, Gives $1,796,500 for It at Auction.

The Murray Hill Hotel was sold at auction yesterday in the Vesey Street salesroom for $1,796,500. The purchaser was B. L. M. Bates, the lessee of the property, who also manages the Hotel Belmont. This is the highest price paid for a parcel of New York real estate in the auction room for many months. Joseph P. Day was the auctioneer.

The offering of so well-known and valuable a property as the Murray Hill Hotel, which occupies the entire Park Avenue block front on the west between Fortieth and Forty-first Streets, with a depth of 230 feet on Fortieth Street and 130 feet on Forty-first Street, brought out a large number of real estate investors and operators. Bidding was started at $1,200,000 by William L. De Borst, representing the Cruikshank Company.

William H. Wheelock of the Douglas Robinson, Charles S. Brown Company then stepped in, and between the two the price was quickly raised to $1,775,000. Then John Delahunty, attorney for Mr. Bates, began bidding, and the price was advanced until the final bid of $1,796,500 by Mr. Delahunty. In the opinion of real estate operators, the price was regarded as remarkably high. The property is assessed at $1,400,000.

The sale was held in a partition suit to settle the estate of Hugh Smith, in which about a dozen heirs are interested. The hotel, a seven-story structure, was built about twenty-five years ago at a cost of $1,000,000.

EX-SUGAR WEIGHER CORROBORATES PARR

Springs Such as Government Agent Found Were Used on All Scales, He Says.

ADMITS FALSE TESTIMONY

Former Employe Says He Denied Knowing of Frauds Because Trust Official Held a Mortgage Against Him.

Te Government sprang a surprise on the defense yesterday in the trial of Charles R. Heike and five ex-employes of the Sugar Trust for a conspiracy to defraud the United States in the importation of sugar at the Havemeyer & Elder piers in Williamsburg, which is going on before Judge Martin in the United States Circuit Court. It produced a witness—a former checker employed by the trust to keep tabs on the Government weighers—who declared that steel springs like the one that Richard Parr found inserted in the journal of Scale No. 1 in his raid of Nov. 20, 1907, were used in all the scales on the Williamsburg piers where sugar was weighed to fix the duty.

Frederick Schwerdtfeger, the witness, said he worked for the Sugar Trust for many years up to 1907. He recognized the steel spring that Parr seized in his raid, said that such springs had been in use by the sugar company's checkers since 1901, and that before that, from the time when the Wilson tariff of 1894 was passed, a little bag of lead pellets had been openly attached to the scale mechanism by the Sugar Trust's checkers in such a way as to decrease the registry of the apparatus. Schwerdtfeger's wife then identified the steel spring, saying that she had often seen her husband bring home a similar one in the time in which he worked for the sugar company.

The evidence of Schwerdtfeger is the worst blow that the defense has received thus far, for unless vitiated by a contrary affidavit and testimony, which Schwerdtfeger declared he gave because Spitzer, the trust's pier boss, held a mortgage on his farm, it will dispose of the suspicion that the defense in the previous trials had been able to cast upon Parr's story of finding a spring in only one of the Government scales. The examination of the other scales has revealed holes in the stanchions like the hole in No. 1 scale, but the defense has always sought to imply that Parr concocted his story out of whole cloth and foisted the steel spring upon the Government.

Schwerdtfeger was called to the stand by Henry L. Stimson, who is conducting the case of the prosecution, as soon as the attorneys for the defense had finished their cross-examination of Parr yesterday morning. Mr. Stimson held up the little steel spring which Parr said he found, and asked if the witness had ever seen anything like that before. Schwerdtfeger said he had.

"Who had it?" asked Mr. Stimson.

All Had Steel Springs.

"We all had them," replied the witness, who went on to say that he had seen these springs used in his employment by the sugar company in 1907, and had seen them used by Checkers Boyle, Coyle, Hennessy, and Kehoe, who were convicted on the last trial; Voelker, who is on trial at this time, and two others, named Rudolph Stein and Heffernan.

Schwerdtfeger said that he worked the steel spring by pushing it as far as he could into the journal of the scale through the hole in the scale stanchion when the draft was about to be put on the weighing platform. The holes, he declared, were in the stanchions when he first received his steel spring. He declared that there were two kinds of springs, light ones and heavy ones, the light ones producing a variation of ten pounds and the heavy ones a variation of twenty pounds. At night, said Schwerdtfeger, he and the others put the steel springs in their pockets and took them home. Hence the information which his wife gave to the jury yesterday. Schwerdtfeger said he got $15, and later $18, a week when in the sugar company's employ, and said that this was $3 more than was paid to the men who didn't use the steel springs. Both he and his wife stated that his pay envelopes bore on the outside a memorandum of wages $3 less than the amount actually contained.

At the afternoon session Schwerdtfeger in continuing his story declared that prior to 1901, when the linen bags full of shot were used, Richard Whally, who has furnished the Government with some of the information it has used in the sugar prosecutions, worked on the scales with the rest and used the linen bag as the others did. All this was done openly at that time, Schwerdtfeger added, the bag being hung on the scales at a point where it counteracted the pressure exerted by the movable weights that slid along the notched scale.

When Attorney Cochrane for the defense began his cross-examination the first question was:

"What is a double-header?"

The witness exhibited considerable embarrassment and finally replied:

"He is a man who takes money from both the company and the city weighers."

"Were you ever a double header?" demanded Mr. Cochrane.

"Just once," said Schwerdtfeger.

In response to further questions Schwerdtfeger said that he was before the Grand Jury in Brooklyn in 1898 and denied any knowledge of the use of the steel springs, but he explained that at that time Spitzer had a mortgage on his farm at Jeffersonville, N. Y., and he feared that the mortgage would be foreclosed. Later, he added, the Government agents came to him, said that they had a warrant for his arrest, and that he had better tell the truth, so he changed to his present story. He also admitted getting a suit of clothes from the Government.

Then Mr. Cochrane produced a paper and showed it to the witness, asking him if he had signed it.

Says Affidavit Was Enlarged.

"That is my signature, but something has been added to that paper since I signed it. There was then a space between the typewriting and my signature," the witness replied.

Then followed a set-to between United States Attorney Stimson and Mr. Cochrane which ended in the paper being introduced in evidence and shown to the court and the jury. Mr. Cochrane tried to recall it, but it was too late. The paper was an affidavit and read:

State of New York, Sullivan County.

Frederick Schwerdtfeger, being duly sworn, deposes and says that he resides at Jeffersonville, Sullivan County, and that he was formerly in the employ of the American Sugar Refining Company at its refinery in the Borough of Brooklyn, City of New York, as a weigher or tallyman, and during all the time in which he was in said capacity he was familiar with and at all times used the scales at said refinery, [this was the point at which Schwerdtfeger declared the affidavit stopped when he signed it, a period following the word "refinery." As produced yesterday a comma followed "refinery," and the affidavit continued], which said scales are on the dock between South Fifth Street and South First Street, and also on the South Third Street Pier, and he never saw or knew of any device or appliance whatever used in connection with said scales in the weighing of raw sugar which would affect said scales in any way.

FREDERICK SCHWERDTFEGER.
ALPHUIS POTTS, Notary.

The other witness yesterday, in addition to Mrs. Schwerdtfeger, whose testimony has been referred to, was an authority on scales called by the Government to explain the operation of the sugar-weighing scales and the effect on them of the steel springs.

Forbid Piano Guessing Contests.

RICHMOND, Va., May 19.—The National Piano Dealers' Association, which is holding its first convention here, yesterday passed a resolution aimed at guessing contests, declaring that the association discountenanced "the use of certificates in conducting special sales, and requested its members to aid in the crusade against the use of sales issuing such certificates." The purpose of the resolution is to prevent the cheapening of the piano business by side line inducements held out to buyers, and to stimulate legitimate trade.

Reuben M. Cohen the Co-respondent.

The co-respondent mentioned in the suit for divorce which Dr. William Turk, a dentist, of 122 East Ninety-third Street, has instituted against his wife, Belle Turk, is not Reuben R. Cohen, a lawyer, of 132 Nassau Street, as stated in Thursday's TIMES, but Reuben M. Cohen, a lawyer formerly of 132 Nassau Street. Reuben R. Cohen, who is a lawyer at 132 Nassau Street, said yesterday that he did not know the Turks.

To Retire the Liner Orotava.

The Royal Mail Steam Packet Company announced yesterday that its liner Orotava, which has been running in the New York-Bermuda service since December, is to be taken off. She will be replaced by the Trent, which has just been refitted at Belfast. The Orotava will make her last trip to Bermuda on June 1. The Trent will begin a new service of Saturday sailings on June 11 from this port.

"Dreadnought" in Golf.

"Dreadnought" is the name of a new imported Golf Club. By a peculiar balance of the shaft, together with a large head, this club gives tremendous power and distance off the tee and through the fair green.

The golfer who uses "Dreadnought" Clubs at once gains the wholesome respect of his opponent.

It is worth any golfer's while to come in our store and try these Clubs.

We are also specialists in fine imported and domestic guns, rifles and ammunition.

VonLengerke & Detmold

Fifth Ave. & B'way
Between 23d & 24th St.

MATTHEW J. GOLDNER INDICTED IN QUEENS

He Is Charged with Grand Larceny and the Forging of a Public Document.

GRAND JURY AFTER 2 MORE

Cornelius Burke and Robert Kreuscher Must Explain Certain Sewer Inspection Matters—They Plead May 28.

Matthew J. Goldner, for twenty years an office holder, and joint owner with Joseph Cassidy in the pretentious Cassidy Democratic Club house, in Long Island City, passed yesterday from a secure position as Queens County's "easy boss" in retirement into the status of an indicted defendant, awaiting trial on charges of grand larceny and forgery of a public document. He has never been accused of being in politics for his health, and is reputed to have taken a comfortable fortune with him on his retirement with the Bermel régime two years ago.

He was not allowed yesterday to come within hearing of creaking jail doors alone. After he had been arrested on a bench warrant, his old friend, Joseph Bermel, the deposed Borough President, accompanied him to the Court House, and brought with him money enough to furnish bail at $2,500 each on both of the indictments returned.

The Grand Jury report finding indictments against Goldner was the first handed up in the present graft hunt. Two other Queens politicians, both of them attached to the régime of President Lawrence Gresser, were also indicted. They were Cornelius Burke, ex-Superintendent of the Bureau of Sewers, who resignd at the opening of the graft hunt and must now answer two indictments, and Robert Kreuscher, a Democratic District Captain and saloon keeper of Far Rockaway, who was, according to the testimony taken before Commissioner Fosdick, "taken care of" by being allowed to collect money as a Sewer Inspector for sewers he had never seen, and is now indicted on three counts.

Burke and Goldner figured in the original reports made to Gov. Hughes by the Citizens' Committee six weeks ago, while the case against Kreuscher was developed by Commissioner Fosdick upon evidence furnished by Joseph Nelson, the deposed Sewer Department clerk, who confessed after having been turned out by Gresser.

Kreuscher is charged with grand larceny on two counts and with presenting fraudulent claims to the city on a third.

He is the District Captain who was designated by Borough President Gresser, according to testimony before Commissioner Fosdick, to receive pay for four weeks' work on one occasion and for three weeks' work on another as Inspector on a private sewer in Channel Avenue, Rockaway Beach. Under the rigorous cross-examination of the Commissioner, Kreuscher abandoned his denials of complicity in the case. He admitted that he had never even seen Channel Avenue, and had signed an inspection report upon it prepared by some one else.

Burke, who is indicted in connection with this same case, is charged with having forged the name of Thomas Brown to sewer inspection reports and with having attempted to collect money from the city for the fraudulently audited claim. The case against Goldner is based upon a $250 check paid by the G. X. Mathews Building Company, which was afterward found deposited to Goldner's personal bank account. He is charged with larceny of the check and with forgery of public documents, in that he failed to account for the check in his regular returns.

The fall of Goldner had been long expected in Queens, and it is regarded as certain that at his trial, or through subsequent indictments, many dark corners of Queens political history will be brought to light. Among other things Commissioner Fosdick is attempting to find out where the money came from which built the Cassidy-Goldner Clubhouse, at a time when irregularities were prevalent in the department, over which Goldner presided, and a large amount of public funds was being diverted to private channels.

Goldner's career as a climber through the Queens Democratic organization began when Long Island City had still an independent Government of its own. He was an Under Sheriff until 1890, but he then made a successful campaign to be chief in the office, the ways of which he had learned as an assistant. Upon consolidation, eight years later, he was made Superintendent of Sewers, and continued to hold the place till the end of the last Cassidy administration.

On the election of Joseph Bermel, for whom it is alleged he had quietly worked while holding the position of Treasurer of Cassidy's campaign, he became Superintendent of Public Buildings. In the Kissena Park scandal he was under fire along with his chief, and one of the things that President Gresser had to do upon succeeding Bermel was to ask for Goldner's resignation.

It was immediately tendered, and Goldner passed from public life to enjoy a private fortune of about $200,000. For a year he has been ill, and he several times showed signs of being near collapse when arraigned yesterday. With the others he will plead to the indictment on May 28.

Municipal Court Judge John M. Cragen, who was at one time President Gresser's secretary, subject of the postage stamp graft report, could not be seen yesterday. His friends, however, joined him in his defense of blaming the $45 graft, twenty-one times repeated, upon his office boy. The report, forwarded by the Mayor on Wednesday, was not received by the Grand Jury in time to be considered yesterday. It will be taken up on Monday, together with a report dealing with President Gresser, from which important developments are expected.

GEORGE H. EARLE RESIGNS.

Leaves Philadelphia Rapid Transit Directorate as the City's Representative.

PHILADELPHIA, May 19.—George H. Earle, the well-known financier, who figured prominently in the earlier efforts to effect a settlement of the recent street car strike, to-day sent to City Councils his resignation as a representative of the city on the Board of Directors of the Philadelphia Rapid Transit Company. The only reason he would give for resigning was that he could not afford the time necessary.

Mr. Earle has not attended any of the meetings of the board since the disagreement between him and the publicity department of the company following a conference between the company officials and strike leaders.

WHITE LABEL BASS ALE

FINEST BOTTLED ALE IN THE WORLD

Empty White Label Bottles Redeemed. Pints at 15c. a doz. Splits at 12c. a doz.

THOMAS McMULLEN & CO., 5th Avenue & 42d Street, N. Y.

Do You Drink Olive Oil?

Your health would be better, your complexion clearer and your digestion perfect if you took a tablespoonful of

CHIRIS
(pronounced SHERIS)
Olive Oil

before or with each meal.

Physicians of all schools recommend Chiris Olive Oil because of its purity and flavor.

An interesting leaflet, "The Medicinal Value of Olive Oil," sent free. Add 10 cents and we mail a sample bottle.

Where Chiris is not easily obtained through dealers we supply direct.

C. G. EULER, U. S. Agent for Antoine Chiris.
Dept. E, 18 Platt Street, New York.

YOUR FEET HURT YOU

because they are abused by the wearing of ordinary shoes, that are not built on anatomical lines.

Your foot trouble has perhaps already advanced to the stage of "FALLEN ARCH" or flat foot, entailing torturing pains, often mistaken for rheumatism. THIS

Dr. Weil's Arch Support Shoe

is the only shoe made by a Foot Specialist. It properly supports the strained muscles of the foot, relieves those weary pains and ends that burning, nerve-wrecking sensation.

A stylish, lightweight shoe for Men and Women. Write for booklet "F" on feet and their ills.

DR. S. WEIL,
Established Over Twenty Years.
265 West 125th Street, New York.

White Mountains of New Hampshire

The Ideal Vacation Resort

New York, New Haven & Hartford Railway
Boston & Maine Railroad

For rates, literature and time-tables write, telephone or call 170 Broadway, N.Y. City Tel. 5121 Cortlandt.

ROAD MAPS

for automobilists, etc. New Jersey, Long Island, Westchester County, Hudson Valley, and all districts. Complete stock U. S. Geological Survey maps. Maps of Manhattan, Bronx, Brooklyn, Queens, Richmond, nearly all American and European cities, all States and countries. Catalogue free. Map Engraving and Printing.

C. S. Hammond & Co., 142 Fulton St.
(Half block east of Broadway.) NEW YORK.

ADVERTISEMENT.

The Washburn-Crosby Company's famous Gold Medal Flour has all the bread, biscuit, cake, and pastry-making qualities of the finest wheat concentrated in it. It bakes more to the pound than other flour, saves money as well as the extra work and worry occasioned by the use of flour of less uniform quality. That is why knowing housewives always demand it.

7-20-4
R. G. SULLIVAN
10c CIGAR

Factory output now at rate of 24,000,000 annually. 36th year of continued increased sales. Factory—Manchester, New Hampshire.

BOARD IN SUBURBAN PHILADELPHIA.

Do you want to live in the most beautiful section of Pennsylvania for the Summer?

Send a Country Board Wanted advertisement to THE PUBLIC LEDGER of Philadelphia; you'll get most desirable accommodations through it.

One of the Many Rare Bargains—

A $550 Weber—Guaranteed—for $265

—At The Aeolian Company's Annual

SPRING PIANO SALE

Closing Next Saturday

117 Little-Used Pianos from New York's Finest Homes

Compare the *regular* prices with the *special* prices.

Realize that many of these pianos are as good as the day they left their makers'.

—That each is fully guaranteed by the Aeolian Company

—That never before have such rare piano values been possible

—That piano values like these may never again be offered.

Then—while the opportunity lasts—*come to Aeolian Hall.*

Note the World-Famous Pianos Listed Below

	REGULAR PRICE	SPECIAL PRICE
12 Steinways	$550 to $1100	$295 to $700
11 Webers	550 to 1000	265 to 750
7 Stecks	475 to 900	225 to 550
3 Mason & Hamlins	600 to 900	295 to 550
4 Knabes	450 to 800	245 to 565
4 Chickerings	550 to 1200	265 to 575
4 Kranich & Bachs	450 to 500	215 to 320
2 Sohmers	450	240 to 245

And many other well-known makes at prices far below their regular cost and present actual value.

These are the little-used pianos that have been replaced in handsome drawing and music rooms by the PIANOLA PIANO—the piano all can play.

The prices at which they are sold make them rare "bargains." The guarantee which accompanies each is so comprehensive and complete, as to leave no loophole for dissatisfaction.

Think of it. For the price of an ordinary "cheap" piano, you may here select one of the world's most famous instruments, in such condition that no one would ever know you had not purchased it new from it's makers.

A Small Down Payment and Monthly Payments that You Will Not Feel Gives You Possession of One of these Distinguished Pianos

PIANOLAS AND ORCHESTRELLES AT ONE-HALF PRICE

A limited number of PIANOLAS which were exchanged with these pianos for the PIANOLA Pianos, offered at half their former price. They have been thoroughly gone over by our own workmen, and are *complete* and *guaranteed*. In many cases you can secure the piano and PIANOLA which were originally used together, at but a fraction of their former combination price.

There are also a limited number of ORCHESTRELLES exchanged for higher priced instruments. As the tone of the ORCHESTRELLE actually improves with use, the prices at which these are offered make them especially desirable investments.

Open Until 6 O'Clock Every Day, Including Saturday

THE AEOLIAN COMPANY

The Largest Manufacturers of Musical Instruments in the World

NEW YORK—CHICAGO—LONDON—PARIS—BERLIN

362 Fifth Ave., near 34th St. NEW YORK

W·L·DOUGLAS
$5.00 $4.00 $3.50 & $3.00 SHOES

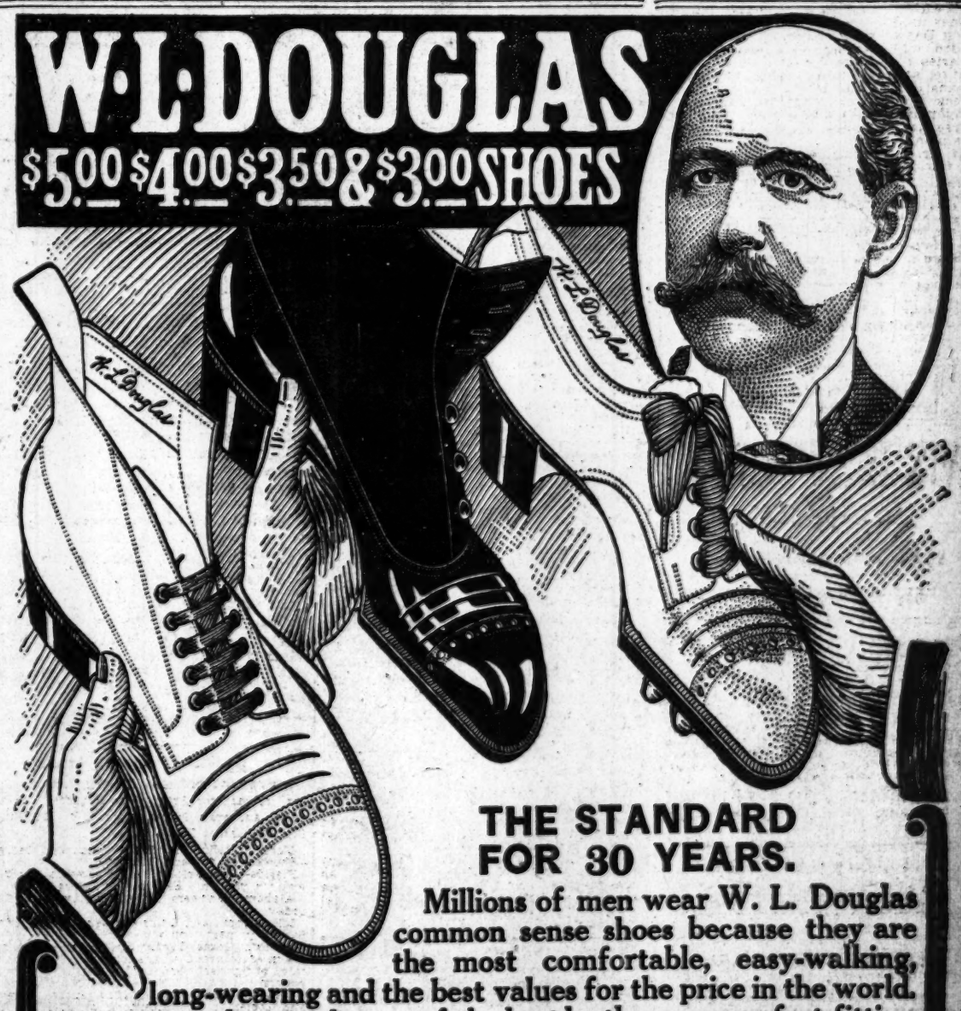

THE STANDARD FOR 30 YEARS.

Millions of men wear W. L. Douglas common sense shoes because they are the most comfortable, easy-walking, long-wearing and the best values for the price in the world. They are made upon honor, of the best leathers, on perfect-fitting lasts, by the most skilled workmen, in the latest fashions.

Quality counts. It has made W. L. Douglas shoes the leaders everywhere.

W. L. Douglas $5.00 and $4.00 shoes equal Custom Bench Work costing $6.00 to $8.00; the only difference is the price.

W. L. Douglas guarantees their value by stamping his name and price on the bottom. Look for it. Take no substitute. *Fast Color Eyelets.* **Boys' Shoes, $2.50 & $2.**

ASK YOUR SHOE DEALER FOR W. L. DOUGLAS SHOES. If not for sale in your town write for Mail Order Catalog showing how to order by mail. Shoes ordered direct from factory delivered free. No matter where you live, W. L. Douglas shoes are within your reach. W. L. DOUGLAS, 160 Spark Street, Brockton, Mass.

W. L. DOUGLAS STORES IN GREATER NEW YORK:

NEW YORK CITY.
93 Nassau Street, cor. Fulton St.
755 Broadway, cor. 8th Street.
853 Broadway, cor. 14th Street.
1349 Broadway, cor. 36th Street.
1437 Broadway, near 41st Street.
994 Third Avenue, near 59th St.
1452 Third Avenue, near 82d St.
2202 Third Avenue, cor. 120th St.
2779 Third Ave., bet. 146th & 147th.
356 Sixth Avenue, cor. 22d Street.
345 Eighth Avenue.
663 Eighth Avenue, near 42d St.
250 West 125th Street.
JERSEY CITY—18 Newark Avenue.
BROOKLYN, N. Y.
421 Fulton Street, corner Pearl.
708 Broadway, corner Thornton.
1007 Broadway.
1367 Broadway, corner Gates Ave.
478 Fifth Avenue, corner 11th St.
1779 Pitkin Avenue, near Stone Ave.
NEWARK—785 Broad Street.

BUGHER INDIGNANT; WANTS TO RESIGN

Persuaded by the Mayor to Think Over a Plan to Make Him Second Police Deputy.

IN CHARGE OF BROOKLYN

Mr. Bugher Doesn't Mind the Job, but What He Regards as Demotion Doesn't Appeal to Him.

It will not be surprising if First Deputy Police Commissioner Frederick H. Bugher resigns from the Police Department this morning. He had positively made up his mind yesterday to do so. Mayor Gaynor, after talking long with him, persuaded him to think the matter over until this morning. But Mr. Bugher does not readily change his mind.

As almost every one knew, Police Commissioner Baker and Mr. Bugher, his First Deputy, have long been at loggerheads. Recent remarks of Mr. Baker about Mr. Bugher did not improve their relations, and it is well known that Mr. Bugher, who has independent means, has remained in the department largely in response to the wishes of the Mayor.

His open break with Commissioner Baker dates back several months, when the Commissioner returned from a trip to Atlantic City to find that his First Deputy in his absence had issued orders displeasing to him. Presently the Commissioner took away Mr. Bugher's handsome, roomy office on the second floor of Police Headquarters, giving him in return a room unfavorably compared to a closet, so small and stuffy was it in comparison.

When the reporters asked the Commissioner about this he said:

"Well, Commissioner Bugher is a small man."

"Do you mean physically, or mentally?" they asked.

"Both," the Commissioner responded. When the afternoon newspapers published this interview, which Commissioner Baker said later was given in confidence, the fat was in the fire. Since then the two have hardly been on speaking terms. Not long afterward Deputy Commissioner Bugher also took a vacation, returning only a few days ago.

The Mayor, understanding that it was unprofitable to try to keep Mr. Bugher under the same roof with his superior, has meantime been trying to reach a solution of the difficulty while retaining Mr. Bugher's services for the department, for he thinks highly of the First Deputy Commissioner, both personally and as an official, and was strongly tempted to appoint him Health Commissioner to succeed Dr. Darlington.

To preserve harmony and prevent embarrassments the Mayor hit upon the idea of transferring Mr. Bugher to Brooklyn, where he would be almost supreme, with little interference from Commissioner Baker in prospect. When Commissioner Baker was sounded on this plan he agreed to it, except that he argued that Mr. Bugher ought to be reduced in rank, nominally at least, to Second Deputy Commissioner, on the ground that the man at Headquarters who took the Commissioner's place in the Commissioner's absence should be the First Deputy in name as well as in authority. The Mayor agreed with this, so it was determined to move Second Deputy Commissioner Charles W. Kirby to first place and to bring Fourth Deputy Commissioner Reynolds, now over the Brooklyn department, to Headquarters. This seemed a good arrangement to those who planned it, but not to Mr. Bugher. When he heard of the proposed reduction in rank to accompany disposition of him and his trouble with the Commissioner he hurried to the Mayor's office yesterday to protest. He wanted to resign at once. They were together a long time. It is understood that the Mayor tried to impress upon Mr. Bugher the importance of the Brooklyn post, telling him that his ability and experience would have far greater play there than in Manhattan, and that the appointment could not possibly be considered a demotion, whatever nominal title it carried with it. The Second Deputy Commissioner used to get only $4,000 a year, the First Deputy receiving $6,000, but now the Board of Estimate has equalized the salaries of all the deputies at the latter figure, so the nominal reduction in rank means no decrease in the size of the pay check. Whatever other arguments the Mayor used, he finally got Mr. Bugher to agree not to resign till he had slept on the plan.

If Mr. Bugher decides to remain it will be fairly pleasant, it is said, for all save Fourth Deputy Commissioner Reynolds, who will have to give up his post of ample authority in Brooklyn to come under the same roof with Commissioner Baker, between whom and himself, it is also said, no "love is lost."

Some time ago Commissioner Baker was quoted as having said that Mr. Reynolds was not of such mental or physical stature as to cause trouble for him, when it was suggested that the Fourth Deputy Commissioner might do so. Mr. Reynolds is understood to be a personal appointee of the Mayor.

When some comment on the interesting police situation was sought from Commissioner Baker in the afternoon he sent out word by his secretary, "Nothing to say."

WISSNER PIANOS
WAREROOMS
96 5th Av., Cor. 15th St., New York.
538-540 Fulton St., Brooklyn.

Consult DR. FORTH About Your EYES — NO CHARGE.
Eye Defects—Eyestrain positively permanently corrected by the DR. FORTH CONTROL METHOD. No Drugs—no drops. Indorsed by physicians everywhere. Eyeglasses, everything for the eyes. Forth Gold-filled Reading Glasses $2.
Dr. Forth, 358 Fulton St., Brooklyn.
Take Subway Ex. to Borough Hall Depot.

LONG SANG TI
293 Fifth Ave., near 31st St., N. Y.
CHINESE CURIO COMPANY
We are offering an exquisite array of true interpretations of old
CHINESE EMBROIDERIES
which represent many unique designs, embellishing Oriental ideas.
Send for Illustrated Catalogue T.

Huyler's Metropolitan Sweet Chocolate
The best that High Grade Materials, Skilled Labor, Improved Machinery and Expert Blending can produce
Sold by Grocers and Druggists everywhere

C. H. PEPPER
Has removed his retail show room to 120 and 122 West 31st Street.
Telephone 5289 Madison Square
LINOLEUM

VERDICT IN MINE DISASTER.

Laws Violated with Inspectors' Consent When 265 Men Perished at Cherry.

PRINCETON, Ill., May 19.—The Coroner's jury which began last November to investigate the cause of the Cherry mine disaster, which resulted in the death of 265 miners in the St. Paul Coal Company mine, has reached an agreement, and 250 separate verdicts have been returned. The jury says the mining laws were broken with the knowledge and consent of the mine inspectors.

The verdicts were in three sets, one set fixing the cause of the death of the twelve men in the rescue party who perished on the cage in the mine shaft, another set for the 187 men who were suffocated in the second vein, and the third for the 51 men who were trapped in the third vein and died of exposure and suffocation. The verdict of the Coroner's jury vindicates John Cowley, the engineer who was in charge of the cage. The verdict blames "a confusion of signals" for the tragedy.

The following verdict was brought in for each of the 187 men who lost their lives in the second vein:

"We find that they came to their death by suffocation and that the fire was caused by a pitched load of baled hay coming in contact with an oil torch. And we further find that there was great delay in notifying the men of their danger."

The verdict giving the cause of the deaths of the men in the third vein says: "We find that they came to their death by exposure and suffocation. We further find that the mining laws of the State of Illinois in relation to means of escape were violated with the full knowledge and consent of the Mine Inspectors for District No. 2."

SIX BISHOPS CONSECRATED.

Imposing Ceremony Presided Over by Archbishop Ireland at St. Paul.

ST. PAUL, May 19.—Archbishop Ireland here to-day consecrated simultaneously six Bishops of the Roman Catholic Church. It is the first time such a thing has occurred in the history of that church in America. Two older Bishops assisted Archbishop Ireland, and the ceremony took place in the chapel of St. Paul Seminary, close to the spot where Father Louis Hennepin, the first Christian missionary to the region of the future province, landed on the bank of the Mississippi, "a league below the Falls of St. Anthony," 230 years ago.

The Archbishop, his nine Bishops, and his 600 priests out of 900 now in the province, represented a Catholic population of 600,000. At the time the first Bishop of St. Paul was consecrated, sixty years ago, there were two priests only and perhaps 1,000 members of the church. The consecrator himself and the preacher of the consecration sermon, Bishop Thomas O'Gorman of Sioux Falls, were the first two seminarians of the Diocese of St. Paul chosen from among the boys of the first parish school by Bishop Cretin, first Bishop of St. Paul.

The ceremony to-day was attended by the Governor of the State and his staff, 600 priests, fifty Bishops, 150 Seminarians, Mgr. Diomede Falconi, Apostolic Delegate of the Vatican to the United States, and Archbishop Fergus Patrick MacEvoy of Toronto, Canada.

WHITRIDGE SLEUTHS FOOLED.

They Were Trailing Public Service Inspectors on Their Days Off.

There was some amusement in the office of the Public Service Commission yesterday when the facts were ascertained underlying the reports by detectives employed by Receiver Whitridge of the Third Avenue Railroad to shadow employes of the commission supposed to be engaged in inspecting the operation of the street railways of the city. Mr. Whitridge sent a letter to the commission which he made public on Wednesday, severely taking it to task for accepting the reports of its inspectors as to accidents and kindred incidents of railroad operation, and submitting in support of his contention that these reports were unreliable the statements of the Third Avenue road's detectives.

The discoveries made when the reports turned in by Mr. Whitridge were checked up with the records of the commission's employes showed that several of the detectives' reports submitted by Mr. Whitridge related to the doings of the commission's employes on their days off.

PREDICTION BY MR. KNOX.

Message to Mohonk Conference—A Permanent Hague Arbitral Court.

MOHONK LAKE, N. Y., May 19.—"An International Judicial Arbitration Court" was the topic assigned for discussion to-day at the Lake Mohonk Conference on International Arbitration.

Simeon E. Baldwin, ex-Chief Justice of the Supreme Court of Connecticut, pointed out some of the faults of the present court of nations established at the first Hague Conference, and expressed the hope that the proposition to make the Judges of the International Prize Court ex officio Judges of the Court of Arbitral Justice, which was indorsed by this Government last year, would receive general indorsement.

James Brown Scott, Solicitor of the State Department and a delegate to the second Hague Conference, brought an "authorized and directed" quotation from Secretary Knox, predicting that the third Hague Conference would find a permanent Court of Arbitral Justice in session at The Hague, and declaring that many powers were accepting the proposition, at least in principle.

NEWLANDS PLEADS FOR ART.

Holds Cannon Accountable for Failure of Plans to Beautify Washington.

WASHINGTON, May 19.—The American Federation of Art concluded its first annual convention to-day. The speeches were devoted largely to a plea for the development of the artistic tastes of the American people.

Senator Newlands of Nevada, in an address on "Art as a National Asset," held Speaker Cannon accountable for the failure of Congress to adopt the Park Commission's plan for developing and beautifying Washington. He said the people had gone far ahead of their legislators in the advancement of the fine arts, and advised the federation to begin an active campaign to win members of Congress over to true art interests.

A resolution was adopted asking Congress to carry into effect as promptly as possible the L'Enfant plan for the laying out and beautification of the National capital, as elaborated and perfected by the Burnham-McKim Commission.

Before adjournment the delegates were received by President Taft.

TRAIN WRECKERS FAIL.

New Haven Cars Safely Pass Two Ties Placed Across the Tracks.

Special to The New York Times.

STAMFORD, Conn., May 19.—An attempt was made last evening about 7 o'clock to wreck an inbound train on the New Canaan Branch of the New Haven Road. Two railroad ties were placed on the tracks opposite the Catholic Cemetery in Springdale, a suburb of Stamford, at a point where the road curves widely. The train hit the ties running at high speed. The ties were not fastened and the blow hurled one of them high in the air, the other was caught in the locomotive guard and broken into small pieces.

The train did not leave the tracks and no one was hurt. The front of the locomotive was broken in two or three places.

Chief Morehouse of the railroad police force and several of his men are here seeking the would-be train wreckers. Many wealthy New Yorkers have Summer places in New Canaan, and the occurrence has frightened them, for the New Canaan express on which they travel passed the spot only a short time previously.

IRISH SOCIALISTS ATTACK THE CHURCH

Reply to the Anti-Socialistic Meetings Held Under Auspices of St. Patrick's Cathedral.

TAMMANY DENOUNCED, TOO

And the Stars and Stripes Declared to be "All Right for Scabs"—Marx Took His Doctrine from Irishmen.

Irishmen attacking the Catholic Church and Irishmen applauding the attack were the spectacle seen last night at 19 East Twenty-sixth Street, where the Irish Socialist Federation had a meeting to offset several recent meetings, held under the auspices of St. Patrick's Cathedral, at which Socialism was attacked. It had been announced that Thomas S. Londregan would speak against Socialism last night, to be followed by pro-Socialist orators. Chairman Patrick L. Quinlan called on him.

"If the speaker who is to speak against Socialism is here," he said, "let him arise."

The Irish Socialists, who filled the hall, gazed fiercely around.

"We have done our duty at any rate," said Mr. Quinlan, and called in one who seemed willing to take Mr. Londregan's place. He began by declaring that the men who engineered the so-called anti-Socialistic meetings under the auspices of the Catholic Church were simply trying to turn the Church into a political organization. The Croker family, he declared, were close neighbors of his in South Ireland, and when they were over there they were Protestants.

"But when Richard Croker came over here," Mr. Quinlan declared, "he at once appeared to be a devout Catholic."

Tammany Hall, he went on, had done more to discredit Ireland and the Irish than any other one agency in this country, and Irish and Irish-Americans, members of Tammany, he asserted, have been fattening on the white slave traffic.

Mr. Quinlan noted, too, in passing that Karl Marx was not the father of Socialism, but that James Thompson of Cork first promulgated its basic idea.

As there was a dearth of speakers, Mr. Quinlan introduced Seumas O'Sheel, the perfect Bohemian, dilletante, and upholder of the banner of the ideal. He had a heavy book under one arm and a green hat under the other. He stood in the doorway at perfect ease when the Chairman's eye fell upon him. He had been upstairs reading, for the house is the home of a radical organization.

"I was upstairs pursuing my studies in the hated English literature," said Mr. O'Sheel, speaking with a charming drawl and with most admirable precision, "when I heard the sounds of eloquence down here."

Then he ran his fingers through his great superstructure of artistically piled black hair, and allowed his fancy to play round the results of an adaptation of Socialism by the Church.

Jack Walsh, a young man, with a black shirt, asked the audience if it could imagine any one making saints out of Morris Hilquitt, Sol Fieldman, and Julius Hopp, and the audience shouted back that it could not follow the poet.

It appeared that the speakers at the recent anti-Socialistic meetings had said that Marxism was antagonistic to "The flag." Chairman Quinlan said that the Stars and Stripes were all right, though a Chinaman could probably improve on them, but Comrade Walsh declared that all Socialists are foreigners wherever they go, regardless of all the talk about flags.

With a note of apology in his voice Chairman Quinlan introduced Adolph Benevy, President of the Brooklyn Philosophical Association. "Some of you may wonder why it is that he speaks," said Mr. Quinlan. "Remember, we Socialists are citizens of the world, and all men are our brothers."

With this encouragement the President of the Brooklyn Philosophical Association started to talk about Socialism from the time of the Tower of Babel.

MISSING MAN FOUND IN JAIL.

Lost Cleveland Manufacturer Turns Out to be a Convicted Bigamist.

CLEVELAND, Ohio, May 19.—Walter C. Lytle, a manufacturer, who has been missing from here for a year, has been found in a Mississippi penitentiary, where he is serving a ten-year sentence for bigamy. At the same time the discovery was made that Lytle's bigamous wives number certainly four, of not more. He is said to possess considerable means.

Lytle was convicted in February at Tupelo, Miss., on the complaint of Miss Mamie Burke, who married him in December. According to the Tupelo Sheriff, he has information that Lytle has at least six wives. At Camden a warrant is held for Lytle, charging bigamy on the evidence of Estella Shinn, who claims to have married him twenty-six years ago, and also Hattie L. Lamont, who says she became Mrs. Lytle on June 9, 1909.

On Saturday, in Montrose, Col., Mrs. Anna D. Brown Lytle obtained a divorce on the grounds of bigamy. She was the woman whom Lytle left in Cleveland when he disappeared.

BANK THIEVES THWARTED.

They Fight with a Posse, Wound One, and Flee on a Handcar.

WAPANUCKA, Okla., May 19.—After an unsuccessful attempt to loot the People's National Bank early to-day four robbers engaged in a running fight with a posse of citizens. They wounded one of their pursuers and escaped on a handcar.

The men cut all telegraph and telephone wires leading into the town.

Weather in Cotton and Grain States.

Special to The New York Times.

WASHINGTON, May 19.—The following is the forecast for Friday and Saturday for the cotton and grain States as issued by the United States Weather Bureau:

North Carolina, South Carolina, and Georgia—Showers Friday and Saturday.

Florida—Fair Friday, except showers in northwestern portion. Saturday, showers.

Alabama—Showers Friday and probably Saturday.

Mississippi and Louisiana—Showers Friday. Saturday, partly cloudy.

Eastern Texas—Partly cloudy Friday; showers in eastern and southern portions. Saturday, fair, except showers and cooler in northwest portion.

Western Texas—Fair Friday, except showers and cooler in the afternoon or night in the Panhandle. Saturday, fair; cooler in northern and eastern portions.

Oklahoma—Showers and cooler Friday or Friday night. Saturday, fair.

Arkansas—Showers Friday. Saturday, partly cloudy and cooler.

Indiana and Illinois—Showers Friday and probably Saturday; cooler Saturday.

Lower Michigan—Cloudy Friday; showers at night or Saturday; cooler Saturday in western and southern portions; moderate southerly winds.

Upper Michigan—Showers Friday; cooler in western portion. Saturday, showers; moderate, possibly brisk, shifting winds.

Wisconsin—Showers and cooler Friday. Saturday, fair in western, showers and cooler in eastern portion; moderate to brisk shifting winds, becoming northwesterly.

Minnesota—Rain Friday; cooler in western and southern portions; moderate to brisk shifting winds. Sunday, fair.

Iowa—Showers Friday; cooler in northern and western portions. Saturday, fair in western, showers in eastern portion.

Missouri—Showers Friday. Saturday, cooler and partly cloudy; showers in eastern portion.

North Dakota—Fair in northwestern portion, followed by clearing Saturday; warmer in northwest portion.

South Dakota—Showers and much cooler Friday. Saturday, fair.

Nebraska—Showers and cooler Friday; much cooler in western portion. Saturday, fair.

Kansas—Showers and cooler Friday. Saturday, fair.

BROKAW BROTHERS
ASTOR PLACE AND FOURTH AVENUE

Lively lads need plenty of freedom in their clothes, and cloths and tailoring that will stand hard knocks.

All our Boys' Clothing is made so roomy, of such sturdy materials and sewn so strongly, that there is no room for doubt as to the wearing qualities.

Boys' Knickerbocker Suits........$5 to $14

ESTAB. OVER HALF A CENTURY

FIGHT IN THE COURT AT WILLIAMS TRIAL

Two Lawyers Clinch with Policemen in an Effort to Get Out of the Room.

CASE TO THE JURY TO-DAY

Judges and Other Office Holders Testify to the Tammany District Leader's Good Character.

Angry disputes twice interrupted the summing up of Deputy Attorney General Ezra Prentice yesterday in the Criminal Branch of the Supreme Court, where Roswell D. Williams and six of his followers are on trial for conspiracy to commit frauds in the last primary election. Justice Wheeler will charge the jury when court opens this morning.

The defense closed its case with the testimony of character witnesses. Surrogate John P. Cohalan, City Judge Peter Schmuck, and Coroner's Physician Peter J. O'Hanlon told of Williams's high character. Judge Swann of the Court of General Sessions said he would come down to testify to the same effect, and Mr. Prentice conceded that he would, so that it was not necessary for Judge Swann to appear at the trial.

Capt. Lynch, in charge of the court squad, had given orders that no one was to be allowed to leave the courtroom during the summings-up of counsel. The first outbreak came when several men rose during the early part of Mr. Prentice's address. The court attendants ordered the men to sit down, and all but one obeyed. This man, a tall lawyer with a gray beard, started to argue with a court attendant, and ended by thrusting him to one side. Another attendant rushed to intercept the lawyer, and they clinched, going out of the courtroom togather.

The second interruption was even more disturbing. A tall, thin man, seated well forward, rose and started to thread his way to the door through the densely packed crowd inside the railing, and make his exit from the courtroom by going through the rear passage behind the banked seats. Capt. Lynch blocked his way.

"I'm a lawyer," the man muttered. "I have an important engagement in a few minutes."

"That makes no difference. Sit down or I'll take you before the Judge."

"That's right, take me before the Judge," retorted the man.

Capt. Lynch made an effort to seize the man's arm, and he threw both of his arms around the Captain's neck. Lynch seized him about the waist and started to rush him, football fashion, back to his seat, while the lawyer kicked and struggled to get free. Everybody in the courtroom stood up, and Mr. Prentice had to stop speaking. Justice Wheeler pounded on the bench with his gavel, and the court clerk shouted for order.

With a mighty final rush, Capt. Lynch tossed the lawyer into his seat, right on top of a derby hat, which had been placed there by a spectator. The hat was smashed, and the owner hissed his opinion of the episode at the lawyer, until he was stopped by Policeman Fitzpatrick, who threatened to arrest him for contempt of court.

Mr. Prentice spent forty-five minutes in reviewing the testimony in the case, and Mr. Jordan, for Williams and his associates, spent nearly two hours.

The parting shot of the defense to the jury was:

"If these men did these things they should have guardians as incompetents, instead of being branded as criminals."

The final shot of the prosecution was:

"If men can do things like this without punishment, there is no use in having an election law."

THE UNITED SERVICE.

Special to The New York Times.

The Army.

WASHINGTON, May 19.—Capt. M. A. Delaney, Medical Corps, to Philadelphia on official business.

Capt. J. R. McAndrews, Quartermaster, to Fort Bayard and assume charge of the construction work at the General Hospital thereat, relieving Major J. B. Erwin.

Capt. J. R. McAndrews, Quartermaster, to Fort Bayard to assist in the construction work of the General Hospital at that post, relieving First Lieut. C. C. Winnia, Fifth Cavalry.

Col. S. Cosby and Lieut. Cols. J. Biddle and Harry Taylor are appointed an advisory board of officers of the Corps of Engineers to pass upon the application to use certain water supply, and the question of the vacation of a permit to the City of San Francisco to use the Hetch Hetchy Valley County water for the purpose of maintaining a water supply.

Capt. W. W. Hamilton, Coast Artillery, will join his proper station.

The Navy.

Midshipman R. S. Fay to the Kansas.

Midshipman P. W. Northcroft to the Delaware; Midshipmen E. G. Haas, W. Barney, and W. J. Carver to the South Dakota.

Midshipmen C. S. Yost, L. E. Lindsay, J. S. Hatcher, and B. V. McCandlish to the Delaware.

Movements of Naval Vessels.

Arrived—Vulcan at Newport News, De Long at Norfolk, Rocket at Washington, and Salem at Gardiner's Bay.

Sailed—Penacook from New York for Portsmouth, N. H.; Dolphin from New York for Washington, Birmingham from St. Vincent for Hampton Roads, and Albany from Gray's Harbor for Bremerton.

TRAVELERS' GUIDE—STEAMSHIPS. | TRAVELERS' GUIDE—STEAMSHIPS.

THE ROYAL MAIL STEAM PACKET COMPANY
SPEND YOUR VACATION IN BERMUDA $20 AND UP ROUND TRIP
The land of perpetual Spring, average temperature 70 degrees, 700 miles out in the Atlantic Ocean, in the pure sea breezes. GOLF, TENNIS, BOATING, BATHING, FISHING and CYCLING. LILIES and OLEANDERS now in full bloom.
TOURS, 5 DAYS, $22.50; 12 DAYS, $45.00
TRANSPORTATION, MEALS, HOTEL, EXCURSIONS and DRIVES INCLUDED.
By magnificent 6,000 ton Ocean Liner, Well known for steadiness at sea. "OROTAVA"
Sailing every Wednesday at 10 A. M., Pier 52, North River, N. Y. Wireless telegraphy and bilge keels. Orchestra, high class cuisine; electric fans in all staterooms.
JAMAICA—PANAMA—COLOMBIA—WEST INDIES
Thence to AZORES—CHERBOURG—SOUTHAMPTON.
Largest and Fastest Steamers—Wireless Telegraphy.
Oruba, May 28; Orotava, June 11; Magdalena, June 25; Clyde, July 9.
TOURS { Jamaica, $85.50; after June 15, $65. Panama (including Jamaica), $115.
EUROPE { Via West Indies, $250. returning by any N. Atlantic Line.
NORWAY { By New R. M. S. P. "AVON," 11,500 tons (twin screw). During June, July and August from England, $65.
SANDERSON & SON, 22 STATE ST., N. Y., G. P. & F. A.

INTERNATIONAL MERCANTILE MARINE LINES
From Piers 58, 59, 60, 61, and 62, North River, New York City.

American Line
Plymouth—Cherbourg—Southampton.
New York..May 21, 10 AM | Philadel'a..June 4
St. Paul....May 28, 10 AM | St. Louis..June 11

Atlantic Transport Line
London Direct.
Min'polis..May 21, 9:30 AM | Mesaba...June 4
Min'tonka.May 28, 9:30 AM | Min'waska..J'e 11

Red Star Line
Dover—Antwerp—Paris.
Lapl'd (new).May 21, 11 AM | Finland...June 4
Kr'nland (Tu.).May 31, 9 AM | Vaderland..J'e 11

White Star Line
Queenstown—Holyhead—Liverpool.
Celtic..May 21, 9:30 A. M. | Arabic....June 4
Cedric.......May 28, noon | Baltic....June 11
Plymouth—Cherbourg—Southampton.
Majestic..May 25, 9:30 AM | Teutonic...June 8
Adriatic.......June 1, noon | Oceanic...June 15
Also Regular Sailings between
N. Y. & BOSTON—MEDITERRANEAN.
All Steamers of the American Line, Atlantic Transport Line, Red Star Line, White Star Line Are Equipped with Wireless Telegraph, Submarine Signalling Apparatus, Etc.
Our Travelers' Checks Good Everywhere.
PASSENGER OFFICES, 9 BROADWAY AND PIER 62, N. R., (WEST 23D ST.) N. Y.

CUNARD LINES
Piers 54 and 56 North River, foot of 14th St.
Offices 21-24 State St., opposite the Battery.
LUSITANIA—MAURETANIA
Largest, Fastest, Finest Steamers Afloat.
New York to London Direct
VIA FISHGUARD,
is the most expeditious route also to
PARIS—BERLIN—VIENNA
Leave New York Wednesdays, 9 A. M.
MONDAY IN LONDON TUESDAY IN PARIS
Wireless Telegraph. Submarine Signals.
Campania.........May 25 | Lusitania...........June 8
*Carmania.May 28, 10 AM | *Caronia..June 11, 10 AM
Mauretania ....June 1 | *Campania...........June 15
*Will call at Queenstown and Fishguard.
HUNGARIAN-AMERICAN SERVICE.
To FIUME via
GIBRALTAR, NAPLES, TRIESTE.
Pannonia....June 2, noon | †Carpathia.........July 7
§Ultonia....June 16, noon | Pannonia...........July 19
†Calls at Genoa. §Carries second and third class passengers only.
Travellers' checks issued—good everywhere.

S. S. DEUTSCHLAND 16,500 TONS Special Sailings MAY 28, JULY 2 6 Days to London & Paris. 7 Days to Hamburg.
HAMBURG AMERICAN LINE
All Modern Safety Devices (Wireless, &c.)
LONDON, PARIS, HAMBURG.
†Unexcelled Ritz-Carlton a la Carte Restaurant. Gymnasium, Elec. Baths, Elevator, Palm Garden.
†Kais'n A. V. May 21, 10 AM | Oceana...........June 2
Bluecher ....May 25 | †Amerika.........June 4
Deutschland ....May 28 | *Pres. Grant......June 8
*Pres. Lincoln.....June 1 | Cincinnati.......June 11
§Hamburg direct. *New.
ITALY VIA GIBRALTAR, NAPLES and GENOA.
S. S. MOLTKE..........May 31, 11 A. M.
S. S. BATAVIA....................June 14
S. S. HAMBURG....................June 21
TRAVELLERS' CHECKS ISSUED.
Tourist Dept. for Trips Everywhere.
Hamburg-American Line, 45 Broadway, N. Y.

VACATION
A Delightful Trip via
Water and Rail
Send for copy of
"One Hundred Golden Hours at Sea"
SOUTHERN PACIFIC CO.,
366 Broadway, New York.

The Well Known Twin Screw Cruising
S. S. OCEANA
8,000 TONS. BILGE KEELS.
SPECIAL SAILING
Plymouth—Cherbourg—Hamburg
JUNE 2
OCEAN PASSAGE 8¼ DAYS.
Every convenience for a perfect trip. Excellent accommodations, service and cuisine. All practical safety devices, etc.
FIRST CLASS ONLY. VERY MODERATE RATES.
HAMBURG-AMERICAN LINE
41-45 BROADWAY.

$20 and up ROUND TRIP
Go To Bermuda
Forty hours to the land of flowers.
By Fast Twin Screw
S. S. Bermudian, 5530 Tons,
Sailing every Wednesday from New York, 10 A. M. Wireless Telegraphy; bilge keels; electric fans.
12 Day TOURS $45 & Up
Including Hotel, shore excursions, etc.
For illustrated pamphlets with full information apply to A. E. OUTERBRIDGE & CO., Gen'l Agts., Quebec S. S. Co., Ltd., 29 Broadway, New York. THOS. COOK & SON, Pass. Agts., 245 and 1200 Broadway, 649 Madison Ave., 563 5th Ave., N. Y., or any Ticket Agent, or QUEBEC S. S. CO., Ltd., Quebec.

Kronprinzessin Cecilie
Sails May 24th for
LONDON—PARIS—BREMEN
North LONDON PARIS BREMEN TUESDAYS 10 A. M.
Kronprinzessin Cecilie ......May 24
Kronprinz Wilhelm ....May 31
Kaiser Wilhelm II ....June 7
Kaiser Wilhelm der Grosse..June 14
Express Sailing.
German Plymouth Cherbourg Bremen THURSDAYS 10 A. M.
Twin-Screw Sailings
Prinz Friedrich Wilhelm....May 26
Prinzess Alice ....June 2
George Washington (new)....June 9
Bremen ....June 16
Lloyd GIBRALTAR NAPLES GENOA SATURDAYS 11 A. M.
Prinzess Irene ....May 21
Barbarossa ....May 28
Berlin (new) ....June 4
Friedrich der Grosse .....June 11
Wireless and Submarine Signals.
Independent Round the World Tours.
Travelers' Checks good all over the World.
OELRICHS & CO., Gen. Agts.
5 Broadway, New York

SCANDINAVIAN-AMERICAN LINE
10,000 Ton Twin-Screw Passenger Steamers
Direct to
Norway, Sweden and Denmark
Hellig Olav....May 26 | United States.June 23
Oscar II.......June 9 | Hellig Olav....July 2
C. F. Tietgen..June 16 | Oscar II.......July 21
First cabin, $75 upward; second cabin, $60.
SPECIAL NORTH CAPE CRUISE
By S. S. Tietgen, from Copenhagen July 7
All Steamers equipped with Wireless.
A. E. Johnson & Co., 1 Broadway, New York.

AUSTRO-AMERICAN LINE
MEDITERRANEAN, ADRIATIC
ITALY, GREECE, AUSTRIA. Calls at AZORES and GIBRALTAR (east), ALGIERS (west). SS. MARTHA WASHINGTON, etc., Wednesdays, 1 P. M. Thro bookings via AUST. LLOYD SS. CO. to Adriatic E. C. points (Dalmatia, etc.), the Orient and Far East (India, China, Japan).
PHELPS BROS. & CO., General Agents,
17 Battery Place, N. Y. City.

ANCHOR LINE
GLASGOW via LONDONDERRY
Furnessia, May 21, 3 P. M. Caledonia..June 4, 3 P. M.
Columbia..May 28 10 A. M. California..June 11, 10 AM
FIRST CABIN, $67.50 AND $72.50.
SECOND CABIN, $45 AND $47.50.
THIRD CLASS, $28.75 AND $30.
HENDERSON BROTHERS, 17-19 Broadway.

FRENCH LINE
Compagnie Générale Transatlantique
Direct Line to Havre—Paris (France).
Sailing every Thursday, 10 A. M. from Pier 57, North River, foot West 15th St.
*La Touraine..May 26 | *La Provence.June 16
*La Lorraine..June 2 | *La Lorraine..June 23
*La Savoie....June 9 | *La Savoie....June 30
*Twin screw steamers.
SPECIAL SATURDAY SAILING.
One class (II) Cabin Passengers only.
*Chicago..................................May 28
GENERAL AGENCY, 19 State Street, N. Y.

FABRE LINE
NEW YORK—NAPLES—MARSEILLES
J. TER KUILE, G. A., 33 Broadway, N. Y.

TRAVELERS' GUIDE—STEAMBOATS. | TRAVELERS' GUIDE—STEAMBOATS.

ALL-THE-WAY-BY WATER DIRECT BETWEEN NEW YORK AND BOSTON
Via Long Island Sound, Block Island Sound, Martha's Vineyard Sound, Nantucket Sound and the Atlantic Ocean. Metropolitan Line Passenger Service to be resumed May 23rd.
Triple Screw Turbine Steel Steamships YALE AND HARVARD
NEW YORK TO BOSTON, $4.00. Through Tickets by various Routes to Eastern Commercial Centres as well as to the Coast, Mountain, Inland, Island and Lake Resorts of America's Summer Playground, including Maine, New Hampshire, New Brunswick, Nova Scotia, &c., &c.
AN UNBROKEN NIGHT'S REST direct from City to City on Luxurious Steamships over the most fascinating Salt Water Route in the World.
SCHEDULE: (Beginning May 23rd) Weekdays and Sundays. From New York leave Pier 9, North River, near foot of Rector Street, at 4 P. M. Same daily schedule from India Wharf, Boston. Due either City 8 o'clock the following morning.
TICKETS AND STATEROOMS at Pier 9, North River; also at New York Transfer Co. and principal Tourist and Ticket Offices throughout Greater New York. Through tickets on sale at nearly all Ticket Offices throughout the Country. Write Gen'l Pass'r Agt., Pier 9, N. R., for Folders, Hotel Lists, etc.
METROPOLITAN STEAMSHIP COMPANY, Pier 9, North River. Tel. Cortlandt 1715.

HUDSON RIVER NIGHT LINES
The Popular Searchlight Route
PEOPLES LINE TO ALBANY
STR. ADIRONDACK or C. W. MORSE.
Pier 32, N. R., foot Canal St., 6 P. M.; W. 129th St. 6:30 P. M., daily (Sunday excepted). From Albany daily (Sunday excepted), 8 P. M.
CITIZENS LINE TO TROY
New Strs. TROJAN or RENSSELAER, Pier 46, N. R., ft. West 10th St., 6 P. M. daily (Saturdays excepted). From Troy daily (Saturdays excepted), 7:30 P. M. Sunday steamer touches at Albany. Round trip $2.50 via both lines; 10 day limit.
Comfort, speed, safety; excellent cuisine and service. Direct rail connection at Albany and Troy for points North, East, and West; horses and automobiles carried at reasonable rates.

BOSTON AND POINTS IN NEW ENGLAND
FALL RIVER LINE Via Newport and Fall River. Lv. Pier 19, N. R., foot Warren St., week days and Sundays, 5:30 P. M. Strs. COMMONWEALTH and PRISCILLA. Orchestra on each.
NORWICH LINE via New London. Lv. Pier 40, N. R., foot Clarkson St., week days 5:00 P. M.; Pier 70, E. R., foot E. 22d St., 5:30 P. M. Strs. CITY OF LOWELL and CHESTER W. CHAPIN.
NEW HAVEN LINE For New Haven, Hartford, Springfield, and North. Week days only, leave Pier 28, E. R., 2:45 P. M., foot East 22d St., 3:00 P. M. Steamer RICHARD PECK.
BRIDGEPORT LINE Week days only, leave Pier 27, E. R. Steamer NAUGATUCK, 11:00 A. M., Steamer BRIDGEPORT, 3:00 P. M., foot East 22d St., 3:30 P. M.
Tickets, staterooms, and information at City Ticket Office, 171 Broadway, near Cortlandt St. Telephone 5121 Cortlandt. Also at N. Y. Transfer and Tourist Offices and at Piers.
NEW ENGLAND NAVIGATION CO.

TRAVELERS' GUIDE—STEAMBOATS.
JOY LINE $2.40 TO BOSTON VIA BOAT & RAIL.
Providence Direct, $1.50 | Worcester, $2.40
Every week day, 5:30 P. M., Pier 19, East River.

HUDSON RIVER DAY LINE
FOR ALBANY AND WAY LANDINGS.
FIRST UP TRIP MAY 20th. DOWN, 21st.
First Trip, Steamer "Robert Fulton" May 21st.
Steamer MARY POWELL commences May 23d.

$1 MANHATTAN LINE to Albany
ROUND TRIP $1.50. Good 10 Days.
ORCHESTRA.
Horses and Automobiles at reasonable rates. Leave foot W. Houston St. ... P. M., foot W. 129th St. 6:00 P. M. ... May 20 daily. Telephone ...

Special Week End Excursion for Decoration Day To All Catskill Mt. Resorts.
CATSKILL EVENING LINE
Steamers leave Pier 43, N. R., ft. Christopher St. WEEK DAYS at 6 P. M.
Catskill-Hudson Coxsackie.
Phone 1900 Spring

Shipping and Mails.

Miniature Almanac for To-day.

Sun rises..4:42 | Sun sets..7:15 | Moon sets..3:04

TIDES TO-DAY.

	High Water. A. M.	High Water. P. M.	Low Water. A. M.	Low Water. P. M.
Sandy Hook	5:14	5:32	11:16	11:34
Governors Island	5:55	6:11	12:00	12:09
Hell Gate	7:45	8:01	1:35	1:40

Arrived—Thursday, May 19.

SS Matteawan, Lisbon, May 3.
SS Advance, Cristobal, May 12.
SS Paloma, Caibarien, May 14.
SS Oregon, Port Antonio, May 18.
SS Ossabaw, Brunswick, May 15.
SS Crown of Grenada, Trinidad, May 11.
SS Chesapeake, Baltimore, May 18.
SS El Mar, Galveston, May 13.
SS Windermore, Cardenas, May 3.
SS Jefferson, Norfolk, May 18.
SS Iroquois, Jacksonville, May 16.
SS Marienfels, Boston, May 18.

Outgoing Steamships.

SAIL TO-DAY.

	Mails Close.	Vessels Sail.
Vasari, Brazil	9:00 A.M.	12:30 P.M.
Westfalen, St. Kitt's	9:00 A.M.	12:00 M.
Prins Willem IV., Haiti	11:00 A.M.	1:00 P.M.
Apache, Jacksonville	———	1:00 P.M.

SAIL TO-MORROW.

	Mails Close.	Vessels Sail.
Kaiserin Aug. Victoria, Hamburg	6:30 A.M.	10:00 A.M.
New York, Southampton	6:30 A.M.	10:00 A.M.
Furnessia, Glasgow	———	3:00 P.M.
Celtic, Liverpool	———	9:30 P.M.
Minneapolis, London	———	9:30 A.M.
Prinzess Irene, Naples	———	11:00 A.M.
Lapland, Antwerp	———	11:00 A.M.
Volturno, Rotterdam	———	
Saratoga, Havana	10:00 A.M.	1:00 P.M.
Caracas, Curacao	8:30 A.M.	12:00 M.
Prinz Joachim, Jamaica	11:00 A.M.	2:00 P.M.
Ponce, Mayaguez	———	12:00 M.
City of Macon, Savannah	———	3:00 P.M.
Nueces, Galveston	———	12:00 M.
Iroquois, Jacksonville	———	1:00 P.M.
Segurance, Nassau	7:00 A.M.	10:00 A.M.

SAIL MONDAY.

	Mails Close.	Vessels Sail.
Suriname, Demerara	11:00 A.M.	1:00 P.M.
Princess Anne, Norfolk	———	3:00 P.M.

Supplementary mails at double postage rates are open on the piers of the American, English, French, and German transatlantic lines until within ten minutes of the hour of sailing.

Incoming Steamships.

DUE TO-DAY.

Clan McIver	Gibraltar	May
Bristol City	Swansea	May
Majestic	Southampton	May
Barbarossa	Genoa	May
Idaho	Hull	May
Advance	Cristobal	May
Rio Grande	Galveston	May
Crown of Grenada	Port Spain	May
Esperanza	Havana	May
St. Andrew	Antwerp	May
Zacapa	Colon	May
Penna	Hull	May
Kathinka	Baracoa	May
El Cid	New Orleans	May

DUE TO-MORROW.

Touraine	Havre	May
Campania	Liverpool	May
St. Paul	Southampton	May
San Giovanni	Naples	May
Esperanza	Havana	May
Tennyson	Barbados	May
Arapahoe	Jacksonville	May

DUE SUNDAY.

Columbia	Glasgow	May
Cedric	Liverpool	May
Birma	Libau	May
Moncenisio	Lisbon	May
El Sud	Galveston	May

By Marconi Wireless.

SS Chicago, incoming from Havre, was reported 1,106 miles east of Sandy Hook at 8 P. M. yesterday; due at her pier, if not delayed, Sunday afternoon.

SS Columbia, incoming from Glasgow, was reported 650 miles east of Sandy Hook at 8 P. M. yesterday; due at her pier, if not delayed, late Saturday or Sunday morning.

By United Wireless.

SS City of Macon, Savannah, 65 m. S. of Scotland Lightship 7:50 P. M., 19th.

SS Esperanza, Vera Cruz, 561 m. S. of Scotland Lightship, noon, 19th.

SS Coamo, San Juan, 1,005 m. S. of Scotland Lightship 8 P. M., 19th.

SS Lampasas, Mobile, 310 m. S. of Scotland Lightship 8 P. M., 19th.

SS Momus, New Orleans, 1,208 m. S. W. of Scotland Lightship 8 P. M., 19th.

Foreign Ports.

Arrived.

SS Hamburg, at Gibraltar, May 19.
SS Teutonic, at Southampton, May 19.
SS Nieuw Amsterdam, at Boulogne, May 19.
SS Savoie, at Havre, May 19.
SS Craster Hull, at Valparaiso, May 19.
SS Tamarac, at London, May 19.
SS Crown Prince, at Bahia, May 17.
SS Manuel Calvo, at Cadiz, May 19.
SS San Giorgio, at Naples, May 15.
SS Roma, at Naples, May 17.
SS Geestemunde, at Stettin, May 16.
SS Erika, at Stettin, May 16.
SS Aral, at Marseilles, May 17.
SS Excelsior, at Rotterdam, May 18.
SS Prinz Sigismund, at Kingston, May 17.

Sailed.

SS Adriatic, from Queenstown, May 19.
SS Kroonland, from Southampton, May 19.
SS St. Irene, from River Plate, May 17.

Passed.

SS Regina d'Italia, New York for Naples, passed Sagres.
SS New York, (tank,) New York for Rotterdam, passed Scilly.

Pacific Steamships.

Destination and Steamer.	Mails Close in New York.	
Japan, Korea, China, and Philippine Islands, (via Vancouver and Victoria, B. C.)—Empress of China	May 20	6:30 P.M.
Hawaii, (via San Francisco)—Lurline	May 20	6:30 P.M.
Samoan Islands, New Zealand, and Australia, (except West,) (via San Francisco)—Century	May 22	6:30 P.M.
Hawaii, (via San Francisco)—Sierra	May 23	6:30 P.M.

For Latest Arrivals See Page 1.

THE WEATHER.

WASHINGTON, May 19.—Low pressure over the western half of the country with a principal trough of depression extending from Texas northward beyond the international line has resulted in unsettled weather between the great mountain ranges and the Gulf States.

Temperatures are generally above seasonal.

The Western low pressure will drift slowly eastward with showery weather from the Mississippi Valley eastward during Friday and Saturday, except in New England and the Middle Atlantic States, where it will be fair Friday and partly cloudy Saturday, but with little or no rain.

Winds along the New England Coast will be light to moderate and variable, becoming east; Middle Atlantic Coast, light to moderate and variable, becoming east to southeast; South Atlantic Coast, light to moderate and mostly south.

Steamships departing Friday for European ports will have light to moderate variable winds with fair weather to the Grand Banks.

FORECASTS FOR TO-DAY AND SATURDAY.

Eastern New York—Fair Friday, warmer in the interior. Saturday, increasing cloudiness; light to moderate variable winds.

New Jersey and Eastern Pennsylvania—Partly cloudy Friday. Saturday, unsettled, light south winds.

New England—Fair Friday, warmer in west portion. Saturday, increasing cloudiness; light to moderate variable winds.

The temperature record for the twenty-four hours ended at midnight, taken from the thermometer at the local office of the United States Weather Bureau, is as follows:

	1909.	1910.		1909.	1910.
3 A. M.	58	54	4 P. M.	64	74
6 A. M.	57	54	6 P. M.	61	73
9 A. M.	57	59	9 P. M.	56	69
12 M.	60	69	12 P. M.	55	69

This thermometer is 108 feet above the street level. The average temperature yesterday was 64; for the corresponding date last year it was 60; average on the corresponding date for the last thirty-three years, 60.

The temperature at 8 A. M. yesterday was 58; at 8 P. M. it was 72. Maximum temperature, 74 degrees at 3 P. M.; minimum, 54 degrees at 3 A. M. Humidity, 88 per cent. at 8 A. M.; 84 per cent. at 8 P. M.

EXCURSIONS AND TOURS.

Magnificent S. S. "Arabic" leaves Feb. 4; rates $400 up, including shore excursions; 71 enchanting days. Stop-over privileges. Program ready.
CLARK'S ORIENT CRUISE
FRANK C. CLARK, Times Bldg., New York

CHARMING EXCURSIONS
West Point, Newburgh & Poughkeepsie
BY HUDSON RIVER DAY LINE STEAMERS
ON AND AFTER MAY 21ST.
SEE STEAMBOAT COLUMN.

COOK'S TOURS TO EUROPE
and the PASSION PLAY at Oberammergau.
THOS. COOK & SON, 245 Broadway, 264 and 649 Madison Av.; 563 5th Av., N. Y.

Readers of The Times leaving the city for the Summer season should telephone their country address, and The New York Times will be sent the following morning.

Telephone Circulation Department, 1000 Bryant.—Adv.

The New York Times

"All the News That's Fit to Print."

PUBLISHED EVERY DAY IN THE YEAR BY THE NEW YORK TIMES COMPANY.
Adolph S. Ochs, Pres't & Tr. B. C. Franck, Sec'y.
Address all communications
THE NEW YORK TIMES.
Publication Office.....Times Square
Downtown.....15 Beekman Street
Wall Street.....80 Broadway
WASHINGTON...Washington Post Building
PHILADELPHIA.....Public Ledger Building
CHICAGO.....882 Wabash Ave.
LONDON.....67 Fleet St., E. C.
PARIS.....38 Rue du Sentier
BERLIN.....60 Friedrichstrasse

ONE CENT Greater New York, Jersey City, Newark. Elsewhere, Two Cents. Five Cents Sunday.

Subscription Rates—By Mail, Postage Paid.
DAILY AND SUNDAY, per Week.....$0.17
DAILY AND SUNDAY, per Month..... 0.75
DAILY AND SUNDAY, per Year..... 3.50
DAILY, per Week..... 0.12
DAILY, per Month..... 0.50
DAILY, per Year..... 6.00
SUNDAY, with Pictorial Section, per Year. 2.50
THE NEW YORK TIMES SATURDAY REVIEW, per Year (to Canada $1.50).. 1.00
TIMES WEEKLY FINANCIAL REVIEW, per Year (to Canada $1.50)..... 1.00
Foreign—Daily and Sunday, $1.95 per month. Daily, $1.35 per month.

Entered as second-class mail matter.

NEW YORK, FRIDAY, MAY 20, 1910.

Readers of The New York Times may have the Daily and Sunday Editions mailed to them in any part of the Country at the rate of 75c. per month, Daily Edition, 50c per month. Orders may be sent through newsdealers or directly to the Publication Office.

SHRINKING UNDER TEST.

The suggestion that it is not popular to bait the railway and industrial trusts is less preposterous than before it was testified to by President TAFT and Attorney General WICKERSHAM. In the forefront of the authorized version of his Administration's achievements the President laments that he has not been able to put some trust magnate behind the bars. There is no lack of evidence, he says, and he cites conviction of one corporation, but on the same evidence the jury acquitted the corporation's President. What can a trust buster do when juries acquit in a good case?

Attorney General WICKERSHAM'S plaint was similar. He was defending the corporation tax law with an intrepidity born of desperation. The law being written, and being in process of enforcement, could not be explained away or palliated. It speaks for itself, and is exactly what it was said everybody wanted before it was enacted, and yet its enactment was followed by universal dissatisfaction. In such circumstances there was nothing to do but to ridicule those of such uncertain convictions on the corporation question. This was Mr. WICKERSHAM'S line. Said he:

> People who for years had been clamoring for greater publicity in the affairs of corporations and for Government supervision and the prevention of corporate abuse became indignant when they found that their own particular corporations were required to make returns as well as their neighbor's. What they wanted was publicity for others, and not for themselves.

Spoken like a very Daniel come to judgment. BRUTUS merely sentenced his own son, but here we have the leaders of the Republican Party sentencing themselves to unpopularity in the execution of a policy which juries and the holders of half of the mobile wealth of the country condemn.

On any less authoritative testimony it would be an incredible assertion, but Mr. TAFT supplies the philosophy of the fact as well as the testimony. The acts of the trusts are undeniable, but they are "newly created crimes. It is easy for the average citizen to declaim about what should be done to the makers of trusts, but when he is actually in the jury box he finds it very difficult to send a man to jail for practices that until within a comparatively short time have been considered legitimate and clever." Nothing could be truer. But since when has the standard of the commercial world changed so that in the opinion of an average man the formation of trusts is illegitimate, and not clever? It is not a question of condemnation of such universal practices by lawmakers and politicians. We know that they are all for putting more teeth into the laws which the juries decline to apply to individuals. It is freely admitted that the Administration has done wonders in the application of the laws which it inherited and strengthened both by addition and by enforcement. The Administration is less to blame for remissness in the execution of the laws than for excess of vigor, and the question is how it is possible to become unpopular for such admirable conduct.

The explanation is simple, and is supplied more at large by the gentlemen whose words have been quoted. The acts are not immoral in their nature, says Mr. TAFT through his authorized interpreter, but are merely prohibited by the legislators while practiced by all. Mr. WICKERSHAM added candidly that the laws were enacted only for application to the other fellow. Hardly a day passes without occurrences illustrating the truth of these remarks. Trusts are formed daily. There is amazing activity and prosperity among the railways of Canada and Mexico, while Americans are pilloried for trying to start a railway in Alaska in the same way. If those who think this a disreputable and unpatriotic thing to do would only do it themselves, according to the principles which they profess, the country might profit more than by the construction of railways in the old-fashioned manner. The trouble is that nobody comes forward to develop the country's resources in the new way. If those principles had been applied to Pennsylvania, or to the prairies, the country would have been held back generations. The Westerners are solid for conservation elsewhere, but reject the practice of the principles when applied to themselves. If Alaska is to be developed in the Russian bureaucratic manner, it will long remain what it was in the Russian régime. The contrast between those times and these is to the advantage of the present, even with its possibility of criticisms in detail. It irritates the standpatters to ask them why they do not make it a crime to import goods for a profit, and it irritates the reformers to ask why they do not make it as much a crime to build a railway as to form a trust. The reason is that the people want railways and trusts. It is popular enough to talk against them, but if it is seen that any real harm is impending juries will not convict. Nobody has so well explained the unpopularity of what is being done at Washington as Mr. TAFT and Mr. WICKERSHAM themselves.

CENTRAL PARK AGAIN.

The big public playground proposed by the President of the Board of Aldermen is probably much to be desired for the health of the poor children, but Central Park is not the place for it. There is no spare land there for new ball grounds, nurseries, shelters, swimming pools, and wading pools. Mr. MITCHEL says that everything has been done in Central Park that can be done for "the automobilist, the equestrian, and the pedestrian." He does not mean that the people who ride in carriages pulled by horses have been slighted. He would not deny that the occupants of baby carriages are permitted to enjoy themselves, and do enjoy themselves, in Central Park.

There are also accommodations, all that can fairly be spared, for baseball and tennis players, and the belated but assiduous devotees of croquet; the amateur photographers have privileges in the Park; concessions are made to picnickers; there are swings and a merry-go-round; on the three lakes children and grown-ups may row or sail in motor boats in Summer and skate when there is firm ice in the Winter. There are various refreshment places with a range of prices for food and drink to suit all purses. There are goat wagons for the infants on the Mall, and patient donkeys for youthful riders near the menagerie where people of all ages may gaze with awe on the king of beasts, with unceasing astonishment on the hippopotamus, with unfailing amusement on the monkey. There are band concerts in warm weather, with ample provision for many thousands to hear the music.

There is something in Central Park for everybody, on foot or on horseback, in motor cars or carriages, and above all there are many acres of landscape gardening of a quality scarcely surpassed in the world. There cannot be in Central Park everything for everybody. Mr. MITCHEL doubtless has a warm heart. He must not be permitted to respond to its appeals in defiance of the good of the whole public. We may rely on the good judgment, tact, and experience of Park Commissioner STOVER in this matter.

There is a small but growing opposition in this city to the preservation of Central Park in its present form. Many persons would like to see buildings erected in the Park. The sale of much of it to pay the city's debts has been suggested if not advocated. There has been, and there will be again, much talk of building art galleries, concert halls, athletic arenas in the Park. Mr. STOVER knows all about this. We fancy, too, that he knows that every new plan to make of Central Park something that it is not and was never designed to be serves to strengthen this ill-defined, unorganized, but dangerous opposition to the preservation of it. Central Park should be preserved for all time as a park for all the people, and any increase of special privileges of any sort should be sternly discountenanced.

THE COMET.

Considerable additions to the public stock of knowledge about comets have resulted from the untiring scrutiny to which HALLEY'S comet has been subjected since it first came within the range of our vision a few weeks ago. As a sort of bull against this and all other comets, it may be remarked that these additions to our knowledge are chiefly negative. Astronomers are so accustomed to the use of minus quantities that they will not balk at a suggestion that addition may be the result of subtraction. In past times men have known, or surmised, a great deal about comets that was not so. There has been a world of speculation as to what would happen if a comet should fall into the earth or into the sun. Prof. CHARLES A. YOUNG used to say that if a comet should fall into the earth it would disturb the inhabitants thereof about as much as the throwing of a featherbed into the ocean would disturb the whales. The results of observations taken at the Jesuit observatories in the Philippines confirm this comforting view. Those patient astronomers, under the most favorable conditions, watched the sun during the time when the head of the comet traversed its disk between 3:30 and 11 A. M. yesterday, and observed no obscuration of any part of the solar surface save that occasioned by a few sunspots, of which notice has been taken elsewhere. This would seem to be a demonstration that the head of the comet is not made up of solid matter; that these wanderers of the skies are throughout their whole extent gaseous, the head being only somewhat more dense than the tail.

As to the comet's tail, it may be described as a mere manifestation without much substance. According to some theories it has no substance. Yet, undeniably, a good many of the earth's people were not a little alarmed about the consequences of the passage of our sphere through that tail. The spectroscope had told us that it contained cyanogen, which is a highly unpleasant gas, so remarkably unpleasant, indeed, that if it had in sufficient quantities been diffused through our atmosphere the people of the earth would have been suffocated. We passed through the tail, or we did not pass through it—the astronomers have not quite settled the point yet—and nothing happened. Inasmuch as astronomers have assured us that the whole tail of HALLEY'S comet, with its intolerable millions of miles of length, could be comfortably stowed in a cask, it is not surprising that nothing happened. The so-called auroral displays were very likely connected with the sunspots, and not with the comet. We believe a meteoric stone, or something of the kind, did fall through the roof of a Kansas real estate man's office, but that is liable to happen at any time.

So we know now, so far as knowledge is possible of objects so far away, that the head of a comet is not composed of solid matter, and that the tail of a comet is of such extraordinarily tenuous composition that we can neither hear, taste, feel, nor smell it. So we really have learned something about comets by unlearning what we supposed we knew or had conjectured before.

Ambitious to maintain its place as the leading comet organ, THE TIMES yesterday announced that from the tower of The Times Building that band of light, 100 degrees or more in length, stretching from the horizon to the star Altair, which is the tail of the comet, was still visible in the eastern skies from 2:30 to 3 A. M. Thursday, May 19. It was the opinion of Miss PROCTOR that this part of the tail, seen as the earth was passing through it, was its outer boundary. From this time on the comet will become an adornment of the evening skies. It should be visible soon after sunset, and would be but for the envious moon, which is just now approaching the stage of fullness. However, the moon may be expected to wane as usual, and then the comet can be studied without the inconvenience of keeping late hours. It is rapidly going away from us, however, and will soon become less brilliant. The multitudes of photographs that have been taken of HALLEY'S comet upon the occasion of this visit will, no doubt, be preserved, to be used for comparison by astronomers who will study the visitor, with much improved instruments, upon its return seventy-five years hence. The point of chief interest will be to determine whether it has diminished in breadth of head, length of tail, or undergone other changes in appearance.

SENATOR ALDRICH'S INGRATITUDE.

Senator ALDRICH candidly says that he is opposed to the Administration plan for the creation of two new States because that would mean four more Democratic Senators. This is more candid than grateful to the Administration's faithful allies. How could the Administration expect to promote Democratic policies without the assistance of Democratic votes? The Administration is now engaged in redeeming some Republican promises in a most Democratic manner, and in promoting some Democratic policies in a most un-Republican manner, and it is succeeding only by the aid of Democratic allies.

There is hardly one of the Administration's proposals which would not have been stillborn but for Democratic aid, and there is hardly one which can reach the statute book without continuance of such assistance. For example, the Senate is now engaged in revising the recent Republican railway legislation, and cannot succeed without Democratic help. In a year or two, if the Republicans are left in control of the Government, it is sure that they will be revising the present perfect proposals in like manner. In the next few years the Republicans will need Democratic assistance to amend both the Wickersham Railway bill and the Dingley tariff, with all its admirable schedules. Those four Democratic Senators would be useful then, and Senator ALDRICH is making the task of his successors unnecessarily hard.

THE INEBRIATES' BILL.

The bill to establish a Board of Inebriety, now before Mayor GAYNOR for his signature, presents a remedy for an acknowledged evil. Men arrested for public intoxication lose their employment, lose their self-respect, and become confirmed drunkards and public charges because of the disgraceful treatment accorded them at the hands of the law.

A person arrested for the first time should be released when sobered, without the public humiliation of an appearance in court, or of a police record of conviction. If arrested again within a year no more should be done than to keep an eye on him, having obtained his assurance that he will not again disturb the public peace and order. Only with the third offense should a fine be imposed, to be paid if necessary by installments, and probation substituted for the workhouse. A fourth offense within a year should be construed to mean that he is in the grip of a habit that requires medical aid to break, not herding in depraved associations. Commitment to a hospital and industrial colony, such as has been established in England and in the States of Massachusetts, Iowa, and Minnesota, until he shall have lost the abnormal desire will be reformative, and will relieve the city of the expense of caring for a chronic "rounder" during the rest of his life.

This is not a paternal measure. Quite the contrary.

Said Mr. JOSEPH G. CANNON in his capital speech at the Waldorf Wednesday night: "No individual that ever did or ever will exist is of any real importance in a nation of ninety millions." That is putting the case rather too strongly, but the meaning is clear. No public officer is personally as important as his office, and no Speaker of the House of Representatives is as important as the House itself, which, in its turn, is not nearly as important in any session as the millions of citizens it represents. Uncle Joe is slowly learning his lesson.

Though THACKERAY wrote about "How to Live on Nothing a Year" he laid down no workable rules. He merely showed us that Capt. and Mrs. Rawdon Crawley lived in Mayfair on nothing a year. The difficult feat has been accomplished by many others. A petition in bankruptcy just filed shows that one of our fellow-citizens has been getting food and drink, works of art, cigars, flowers, golf clubs and balls, clothes, jewels, shoes, and writing paper for nothing; and has kept up a motor car on the same basis, while physicians have cured his maladies, and dentists filled his teeth without payment, and even the austere telephone company has given him credit. He owes $24,000, and has $25. How did he do it? The secret is always the creditor's. It seems to be a rare gift, and it is probably inherent. There is an art employed in getting deeply in debt which most of us miss altogether.

Why is there so much fuss nowadays about college theatricals? Originally school plays were Greek, Latin, or English classics and their object was purely educational. The popular college play now is some trivial comedy or drama, or an imitation of the precious "musical comedy" of theatrical commerce. Generally the performances are given for the benefit of some students' fund. There is probably no more difficult or less certain way of raising money. The young men appear as girls and have their photographs taken in character. At the girls' colleges the young women play men's rôles, and the Wellesley authorities have now been compelled to forbid the display of photographs of girls in male attire. The preparations for college theatricals must occupy a great deal of the students' time. Are they worth while? There is nothing in the scope and influence of the contemporary theatre that justifies this persistent imitation of its methods and repertory in educational institutions.

TOPICS OF THE TIMES.

Commuters Do Pay Their Way.

Introducing every announcement of an advance in commutation rates and an almost passionately eloquent feature in every discussion of them by a railway official, is the declaration that this part of the passenger service has hitherto been done at a loss. Such unanimity cannot safely be dismissed as merely the result of an agreement to misstate facts and deceive the traveling public, and yet it is hard to believe that for many years and for some mysterious reason the railway companies have been charging the commuters less than it cost to carry them. That has not been the custom of these corporations, especially in the days before they were subject to as many legal restrictions and compulsions as they are now. Moreover, judging from commercial analogy, this business has characteristics which would seem likely to make its conduct profitable, even at considerable reductions from ordinary rates. For one thing, it is extremely regular throughout the year, so that provision for it can constantly be exact. For another, it is a strictly cash business, and with the cash paid in advance at that. Commuters' trains, too, are comparatively inexpensive. They are composed of "common" cars—usually the oldest on the road—and their speed is moderate and therefore economical. They are asked to carry hardly any baggage, and the passengers are of the docile and well-behaved kind that makes no trouble. As for the lower rates which the commuters have enjoyed, they have paid for more than their monthly tickets—they have added not a little to the revenue of the freight departments. And since when have the railways abandoned the theory that it pays to do cheaply business that otherwise could not be done at all? That is a rule which they have established and maintained, and they protest bitterly when certain Western States pass laws that interfere with adjusting rates to the local capacity to pay. The commuter must travel cheaply or he cannot travel. Also, he must travel cheaply or else there will be no suburban towns, and surely it is to the interest of the railways that there should be such towns, and that they should grow and prosper. It may be that the commutation traffic is not directly profitable, but that it is so indirectly there are many reasons for believing besides the excellent one that the railways have always made provision for it and have seemed the better content the more of it they had.

More Than Kerby Implicated.

Closely connected with the question as to how the disclosure by the stenographer, KERBY, of information obtained while acting in a confidential capacity should be regarded, is one as to the moral justification of those who sought, obtained, and used that information for the furtherance of their own purposes and to the injury of KERBY'S official chief. They could hardly have been expected to refuse to hear the man's story, had it been brought to them voluntarily, and, once heard, its use was almost inevitable, whatever their opinion of the man who made the betrayal. It was quite another thing, however, when, knowing what he had done, they sent him back, or at any rate let him go back, to the office in which he was a secretly hostile and unfaithful employé.

In war, like acts are held permissible, but they are also held to be a regrettable necessity, and of the crimes which attaches to the word "spy" something is usually transferred to those who take advantage of the spy's willingness to be treacherous and mendacious. But it is only in actual, open war that "the laws are silent." The controversies of peace, less dependent upon force for settlement, are supposed to be conducted with a greater regard for the amenities of civilization, the courtesies and decencies of men living as neighbors. KERBY himself should have quitted the Department of the Interior when he found, or thought, that the work demanded of him there was such that a patriotic citizen could not do it. For him to remain there and to exploit the confidence reposed in him was at least incongruous with the delicacy of conscience which he now professes.

One of our readers, in a letter discussing this still rather tenebrous episode, asks: "Do you, in the abstract, maintain as a principle that an employé, as such, should have a rule of conduct differing from that which should govern him as a responsible individual? Does not an employé, acting under his superior's orders, become an accessory if such orders require him to depart from the strict construction of the law of right? And, having so offended, does he not perpetuate his offense by remaining silent about it, even though his speaking involve the conviction of his employer?" These are not questions to be dealt with "in the abstract," and still less is the assumption to be made that the only answer to them is the one demanded in cases at once clear and extreme. Our correspondent forgets that in the proceedings now in progress Secretary BALLINGER is not even charged with crime, but only with "improper activities"—a matter of opinion.

Trouble Over a Grave.

Up in Greenwich, a woman had a spaniel and the spaniel died. To express her sense of loss she not only had him buried in an elaborate and expensive coffin, but she gave him a grave in her cemetery lot, quite as if the dog had been "people." This manifestation of affection seems to have offended other owners of lots in that cemetery, for no sooner was the dog well buried than he was exhumed, taken out of his elaborate and expensive coffin, and removed to parts as yet unknown.

The grief of his mistress has now been turned to anger, and she vows that what she considers an act of wicked desecration shall be punished. This is truly a sad affair—sad because of the widely distributed folly which it reveals. Why was the poor dog buried where his harmless remains would be sure to offend? Why, on the other hand, should anybody be offended? Good dogs are so good! And all dogs are good dogs if they have half a chance.

TERROR IN MANHATTAN.

The Comet in 1680, Like a Blazing Sun, Startled the Dutch.

To the Editor of The New York Times:

In reading "The Dutch and Quaker Colonies in America," by John Fiske, I came across a passage which describes the effect the comet of 1680 had upon the minds of the people. This description is worth reproducing.

> Late in the Autumn of 1680 the good people of Manhattan were overcome with terror at a sight in the heavens such as has seldom greeted human eyes. An enormous comet, perhaps the most magnificent one on record, suddenly made its appearance. At first it was tailless and dim, like a nebulous cloud, but at the end of a week the tail began to show itself, and in a second week had attained a length of thirty degrees; in the third week it extended to seventy degrees, while the whole mass was growing brighter. After five weeks it seemed to be absorbed into the intense glare of the sun, but in four days more it reappeared like a blazing sun itself in the throes of some giant convulsion, and threw out a tail in the opposite direction as far as the whole distance between the sun and the earth. Sir Isaac Newton, who was then at work upon the mighty problems soon to be published to the world in his "Principia," welcomed this strange visitor as affording him a beautiful instance for testing the truth of his new theory of gravitation. But most people throughout the civilized world, the learned as well as the multitude, feared that the end of all things was at hand. Every church in Europe, from the grandest cathedral to the humblest chapel, resounded with supplications, and in the province of New York a day of fasting and humiliation was appointed, in order that the wrath of God might be assuaged.

But 1680 is not 1910! S. P. ADELOW.
Brooklyn, May 18, 1910.

To the Editor of The New York Times:

If the comet had hit us, would we not all have been put into a "comet-ose" state? This result is inferred from the symptoms shown by many of those who have been taking early observations and other things.

Brooklyn, May 18, 1910. T. A. KELLOGG.

Singers Should Get Together.

To the Editor of The New York Times:

I have heard it said in the past that, though there is no dearth of English singers and musicians with cathedral and church training engaged in church work in New York and Brooklyn, there has never been much fraternal feeling among them, and they have never given themselves the opportunity to get together, as do the German singing societies, for instance. It is a pity, for Englishmen are gifted singers, and church music has a fascination for them which is profound and deep, and comes down from the times of the Benedictine and Cistercian Brotherhoods.

The present time brings out lamentably this lack of cohesion, for could they not render their chants and hymns in their inimitable manner at the services to be held downtown the day of the burial of King Edward; and at the bier of him who was a good friend to them all break this perpetual and unfruitful aloofness?

To get them together at times would be a distinct gain for the Church and Christianity in this city. Let us then hail the advent of the Anglican choir. A CHURCHMAN.
New York, May 17, 1910.

World's Fair and Staten Island.

To the Editor of The New York Times:

I have read with great interest your editorial article, "Does New York Want a World's Fair?" and must contradict your statement about Staten Island being out of the question. There are over 2,000 acres of level land, with a large frontage on the ocean, between Fort Wadsworth and New Dorp which could be utilized, being reached directly by three trolleys and two railroads, and near the direct route of the Baltimore & Ohio Railroad between Chicago and St. George, N. Y. Our superb ferry services from New York to Stapleton and St. George should be taken into consideration and the short distance to the grounds.

If this fair should ever be held in Richmond Borough it would revolutionize Staten Island and its realty values and give the other boroughs of New York City a race.

HAROLD E. WITTEMANN.
Stapleton, N. Y., May 17, 1910.

Suffragist Denver Has Gone "Wet."

To the Editor of The New York Times:

In a current number of Harper's Bazar Mrs. Ida Husted Harper lays great stress on the connection of the vote for women with the temperance movement. It is a little unfortunate that the dispatch in last evening's papers tell us that Denver has gone "wet" by 1,500 votes. Will Mrs. Harper or some other suffrage advocate kindly explain to us how such a thing is possible in a State as blessed as Colorado with votes for women?

Mrs. BARCLAY HAZARD,
Chairman of Press Committee, New York State Association Opposed to Woman Suffrage, 29 West Thirty-ninth Street.
New York, May 18, 1910.

EVENING CLASSES FOR WOMEN

Normal College to Provide a Course Next Fall.

A plan to provide college courses for the women of the city, especially for teachers, is planned by the authorities of Normal College. If there is sufficient demand funds will be asked to start the experiment next Fall. The instruction will be given not earlier than 7 and not later than 10 o'clock in the evenings, by the heads of the departments and others of the college staff, and the courses offered will in no way be inferior to those given in the daytime.

The entrance requirements will be the regular units fixed by the Board of Regents. In the same way the A. B. degree offered will be the standard given for sixty hours of college work. Those who apply asking credit for work done at other institutions will be given credit for such work as would obtain the approval of the State Department of Education.

As outlined, the plan is to provide for two classes of students. The first is the large body of women who have completed the High School course and who are anxious to continue their studies, but are prevented from doing so by duties of some sort during the day. There is a definite demand for an opportunity to pursue courses in the modern languages, classics, English literature, history, economics, politics, sociology, mathematics, the sciences, and other branches. It is planned to offer as many and as advanced courses as the demand requires. It will be possible for a student to matriculate for one course or for several.

GIFT FOR OUTERBRIDGE.

Friends in the City Club Honor Head of Committee of 100.

Eugene H. Outerbridge, who was Chairman of the Committee of One Hundred in the municipal campaign of 1909, received at the City Club yesterday a silver centrepiece in recognition of his work in the last campaign.

In his speech presenting the gift Isaac N. Seligman said that the tact, wisdom, self-sacrifice, and courage displayed by Mr. Outerbridge in those trying days and nights had impressed the Republican Party with the necessity of compromising and selecting the very best candidates for the offices in this city.

"The selection of Messrs. McAneny, Prendergast, Mitchel, and others," Mr. Seligman said, "was made possible by the persistent and insistent tact on the part of Mr. Outerbridge, and it was thus that the Board of Estimate and Apportionment was saved from Tammany control and domination."

He added that the Mayor had agreeably disappointed those who were opposed to him in the election, and if he continued as he had been doing he would undoubtedly win the confidence of all citizens irrespective of their political affiliations.

GIVES UP SANITARIUM PLAN.

Metropolitan Life Not to Build One in Westchester County.

The Metropolitan Life Insurance Company has withdrawn its application to the State Commissioner of Health and the local health officer of the town of Somers, in Westchester, for permission to build a sanitarium for the treatment of its tubercular employes, in deference to the sentiment expressed by the people of the City of New York in opposition to the construction of such a sanitarium within the watershed of New York City.

The company takes the position that while there can be no objection to the building of the sanitarium within the watershed based on the theory of pollution of the city water supply, it recognizes a sentimental objection on the part of a great many citizens to the erection of any public institution within the lands included in the watershed, and it prefers to locate elsewhere and thus avoid any possible public criticism.

It is announced that the company is already looking for another site, and that no time will be lost in making an application for permission to build elsewhere.

MAYOR LOSES HIS FIREMAN.

Foreman Dooley Is Recalled from the City Hall to Regular Department Duty.

Fire Commissioner Waldo, in pursuance of his policy of recalling all firemen from special detail, ordered yesterday Foreman Joseph Dooley, who has been attached to the Mayor's office for two years, to report for regular duty to-day.

Dooley's removal from the City Hall was made with the consent of the Mayor, and the Commissioner will continue the crusade until the large number of men who have been assigned to special detail during the past few years have been recalled.

Capt. Dooley will take charge this morning of Truck 62, at Central Avenue and Madison Street, Brooklyn. This house is only a short distance from his home. The Commissioner allowed him to select the place to which he should go. It is understood that Dooley obtained his assignment to the City Hall through the late Patrick H. McCarren.

FIGHT ON INCREASED RATES.

Asks Commuters to Write to the Commerce Commission.

To the Editor of The New York Times:

In re matter of proposed increase in passenger commutation rates on the New York, New Haven & Hartford Railroad it seems that the only relief open to the large number of commuters who reside outside of the State of New York is before the Inter-State Commerce Commission. The customary procedure is for a person aggrieved to file a complaint before the commission, and the proceedings thereafter are quite similar to proceedings in the United States courts. This necessarily involves the employment of competent counsel and a very considerable sum for disbursements, a burden which is too onerous for one commuter, or even a number of commuters, to bear.

In "The Act to Regulate Commerce" the Inter-State Commerce Commission has power to institute an inquiry upon its own motion, and on behalf of several commuters the writer addressed the commission, requesting that inquiry be instituted, and in a reply received yesterday I am notified that it now has the matter under consideration.

Favorable action, however, cannot be expected unless the Inter-State Commerce Commission is convinced that the feeling against the proposed increase is general and not confined to a few, and for that reason it is earnestly requested that all commuters who are opposed to such increase address a letter immediately to said Inter-State Commerce Commission at Washington, D. C., protesting against the increase, and stating from what station the writer commutes, the present rate, and the amount of the proposed increase.

WILLIAM B. DUNGAN.
New York, May 18, 1910.

THE OLD-FASHIONED MOTHER.

"Tiny sprites of every day,
Shining clean, so small, so sweet,
Welcome twilight after play,
Welcome rest for weary feet!
Here's your cuddling and your rhyme,
All the charm of story time!

"Little son, so eager-eyed,
Little chubby girl o' mine,
On my knee and at my side—
Cheeks ablaze and eyes ashine,
Hearing tales of elf and fay
At their tricksy wanton play!

"Stories, too, of heroes bold,
Splendid, savage sailor men,
Legends of the Age of Gold,
(Truer than we moderns ken!)
God and goddess lend their glories
To our magic bedtime stories!

"Tiny sprites of every day,
Some would steal your ancient rights,
Prating of 'The Modern Way'—
'Not for babes Arabian Nights—
No more cuddling, not one rhyme,
There should be no story time!'

"Tiny sprites of every day,
We will risk it, you and I,
All the danger of such play—
Modern Science we defy!
Dear old Grimm, lend all your glories
To our blessed bedtime stories!"

ELIZABETH NEWPORT HEPBURN.

FOURTH AVE. SUBWAY ROUTE FOUND FAULTY

Service Commissioners Maltbie and Bassett File Report Describing Defects.

CONTRACTS HAVE BEEN LET

Protesting Commissioners Say Plan Wastes $5,000,000 in Easements and Traffic at Bridge Will Be Choked.

Incidental to a letter from the Public Service Commission to the Board of Estimate yesterday regarding a proposed shift of 10 feet in the course of the Fourth Avenue, Brooklyn, Subway where it passes through Ashland Place, between Fourth Avenue and the Flatbush Avenue extension, a vigorous memorandum by Commissioners Maltbie and Bassett became public. The two Commissioners have opposed from the start the Fourth Avenue route as planned. In the memorandum referred to here they declare that the entire scheme of that Subway under which contracts have been let was going to be needlessly expensive and impractical from an operating point of view.

The commission has always been divided three to two on the Fourth Avenue Subway so far as routes are concerned. Chairman Willcox and Commissioners Mc-Carroll and Eustis constituting the majority. As it stands the protest of Commissioners Maltbie and Bassett cannot accomplish any practical ends, particularly now that the contracts have been let, for the majority of the commission, while recognizing the possibility of changing the contracts for construction by agreement with the contractors and the contractors' sureties, does not consider the question of route an open one.

A good deal of attention, nevertheless, was attracted by the memorandum filed by the dissenting Commissioners, who argue that the existing plan of sending traffic from both the Fourth Avenue and the Broadway-Lafayette Avenue Subways in Brooklyn into the four tracks running down the Flatbush Avenue extension and over the Manhattan Bridge would cause a general choking of traffic and seriously interfere with the profitable operation of any of the Brooklyn lines. The reason for the shift in the Ashland Place section of the subway, which the majority of the commission propose to the Board of Estimate, is that the present layout in Ashland Place will be dangerous to the Brooklyn Academy of Music.

In their dissenting memorandum Commissioners Maltbie and Bassett say:

"The Fourth Avenue Subway as now laid out is unnecessarily expensive, is lacking in expected capacity, and will prove an embarrassment for all time to Brooklyn and lower Manhattan. Fortunately the construction has not yet progressed so far that it is too late. The extravagant cost of this subway layout occurs between the corner of Flatbush and Fourth Avenues and Fulton Street and Flatbush Avenue, where, instead of going direct it is forced through Ashland Place and Fulton Street, taking two wide turns and requiring the use of a very large amount of private real estate.

"Ashland Place is only 50 feet wide, and to let the subway through all the buildings on the westerly side of this street will need to be torn down for two blocks. As it swings into Fulton Street the entire building frontage on the southerly side of Fulton Street, between Ashland Place and Rockwell Place, will be destroyed. On the northerly side of Fulton Street all of the buildings will be destroyed for a distance of two blocks. This destruction of buildings and taking of private real estate is far greater than was originally expected, and if it had been anticipated would probably have been sufficient to have caused the line to be placed elsewhere.

"The cross section of the present Subway is larger than that planned by the Rapid Transit Board, thus increasing the depth and width. The result is that a subway originally designed to pass through the public streets is now too large to be contained within the streets, and to make room for it the buildings along the subway, where land is very valuable, must be torn down and private land purchased. The cost to the city from destruction of buildings, need of easements in private property, and excessive depth will probably amount to $5,000,000. In other words, the detour through Ashland Place and Fulton Street will make the expense about $5,000,000 more than it would be if a straight layout near the surface could be obtained. This detour is necessary because the Fourth Avenue subway is planned to go under and across the line of the present Interborough Subway.

"The worst feature of the present layout, however, is that the subway when completed will lack the capacity in Flatbush Avenue extension and on Manhattan Bridge to carry the traffic that is being planned to pour into it. The Manhattan Bridge will accommodate four rapid transit tracks. Flatbush Avenue extension at its throat is planned to contain the same number. Those four tracks feed into four tracks upon the Manhattan side of the bridge—two going west in Canal Street and two south via Centre Street to City Hall Park. If the traffic be equally divided between these two lines they will not limit the capacity of the tracks over the bridge. But by far the greater number of persons will wish to go south to City Hall. Consequently many more trains will need to be run through the Centre Street line than through the Canal Street line, and the two tracks to City Hall will become the limiting factors.

"The four tracks in Flatbush Avenue extension will ultimately be called upon to take care of express and local trains from Fort Hamilton and Staten Island, express and local trains from Coney Island, express and local trains from Lafayette Avenue, and local trains from the two-track turnout already constructed in Flatbush Avenue. The Manhattan Bridge and the Flatbush Avenue extension simply cannot take care of all these future lines without restricting the use of each of them, just as the Brooklyn Bridge now restricts the use of each elevated road that leads to it. The result will be that the Fort Hamilton, Staten Island, Coney Island, and Lafayette Avenue subways can be used in only a portion of their capacity so long as the line in the Flatbush Avenue extension is the only outlet.

"Whatever affects capacity affects future earning ability. If, for instance, the Lafayette Avenue subway in the future is compelled to run trains four minutes apart instead of two minutes apart, because of congestion at the Manhattan Bridge, the future net earnings of that line will be very greatly reduced.

"Some have pointed out that there is a way to obviate this choking by building a subway south of the Chambers Street station in Manhattan through William Street to Old Slip, thence under the East River, up Montague Street in Brooklyn, and through Willoughby Street to its intersection with Flatbush Avenue extension. But William Street is in places not more than thirty-nine feet wide, whereas a typical two-track section of the Fourth Avenue Subway is thirty-one and a half feet wide, exclusive of stations. The Appellate Division on the 12th day of March, 1907, refused to sanction a subway route in lower William Street on account of damage to abutting buildings, narrowness of the street, and the presence of quicksand. Likewise on the 25th day of January, 1907, the Appellate Division of the Second Department refused to sanction a subway in Montague Street.

"The Fourth Avenue Subway should be turned down Atlantic Avenue and under the East River to the Battery, where it should become a part of the Broadway-Lexington Avenue Subway. This simple change would make possible a southern subway system wholly south of Fulton Street, a central subway system, consisting of the Interborough, with possible extensions out Flatbush Avenue, Eastern Parkway, and to Flatbush, and a northern subway system composed of the Lafayette Avenue Subway and its branches to Ridgewood and East New York.

"The trunk portion of the northerly subway system would enter Brooklyn's business district through Lafayette Avenue, turn into Fulton Street, and thence run through Flatbush Avenue extension and across Manhattan Bridge. When enlarged to a four-track line, it would have abundant capacity, and a branch straight out Fulton Street would not be precluded. If the Fourth Avenue Subway is constructed as now planned, riders desiring to go north or south in Manhattan must change cars at the corner of Canal Street and Broadway, to become part of the rush traffic on the Broadway-Lexington Avenue Subway every night and morning, whereas via an Atlantic Avenue tunnel they would go in the opposite direction to the Manhattan traffic, and by rides, would not need to change cars."

PLAY STREET GAMES ON WALDORF ROOF

Children Delight Society with "Hop-Scotch" and "Have You My Sheep?"

FOR PLAY GUILD BENEFIT

Characteristic Touches of Realism That Were Not Expected—An Indian Play, Pantomime, and Spectacle.

The children of old Greenwich Village, under the leadership of Miss Katharine Lord, head worker of Greenwich Settlement House, invaded the Waldorf-Astoria yesterday afternoon and presented three little "dramatic interludes" before a good-sized audience of uptown people gathered on the roof of the hotel to see how the other half plays. The performance was for the benefit of the Greenwich District Branch of the Guild of Play, which needs the services of "an athletic young man, in fact, a very athletic young man," as one of the settlement workers put it, to organize the street games among the boys this coming Summer.

Both boys and girls took part in the programme, the first number of which was a group of street games, intended to show the audience some of the forms of play adapted for the crowded downtown streets. The games were to be perfectly spontaneous and natural, but it is probable that some of the touches of realism that ensued were not intentional.

First came two little girls, official markers for the "hop-scotch," who drew patterns in chalk all over the sacred flooring of the Waldorf-Astoria, beaming blissful smiles the while. Then the second marker, observing the lines already made, exclaimed: "Oh, gee, you'se ain't drawed 'em straight!" and proceeded to erase the same in primitive fashion. Next the second marker glowered at the first, "Mrs. Walker said I was to go first." To this challenge the other replied with equal firmness, but a warning voice from behind the scenes set both to "hop-scotching" without further combat, except for "Look out where yer goin'!" and "Get out of my way!" whenever the jumpers met on the course.

Hoppers Perform with Vigor.

Once started, however, the hoppers performed with vigor and certainty, to the delight of the audience. Next came ring games, with a group of little girls playing "Have you seen my sheep?" and something which kindergartners call "Day and night," which, however, looks like a game of tag, with everybody "it" at once.

The first dramatic effort followed—an Indian interlude—entitled "The Dance of Peace." At the rear of the roof space used as a stage was a fine glowing wood fire, thanks to a few red electric light bulbs. To the right stood a hand-painted tepee, big enough to hold maybe three warriors at once.

On to the stage came the Mohawk tribe, one by one, cautiously looking from side to side for the enemy, or wriggling near the ground. When the rest of the tribe had gathered around the campfire, in stalked the three elders of the tribe, with the chief Great Bear, who had no less than ten feathers in his hair, each one a different color. The plot was simple. The envoy of the Saginaws approached, and instead of tomahawking him, or setting him afire, they invite his chief Big Eagle to a peace dance. The peace ceremonies were then performed in first-rate style, save that no one was permitted to smoke the peace pipe.

A pantomime followed, called "In the Dolls' Shop," which tells how the fairies came to the toy shop and enchanted the dolls, so that they fall a-dancing. The screens were removed, and on the stage stood the dolls, a baby doll, an Indian squaw, a negro mammy, a French doll, a German doll, and so on, with the little storekeeper, who brushes them off and puts them on the shelf for the night. The audience was requested to conjure up the darkness for themselves. The fairy queen in pink and white, eight little attendants in green, and a very plump short one in yellow, dance in and cast the magic spells, singing as they go. Then the dolls begin to dance the folk-dances of the various countries.

The chief spectacle, however, was "The Triumph of Summer." First came Spring and the West Winds, nine little girls in green, scattering seeds (confetti) as they danced. Then the East Wind and the Raindrops appeared, in gray-cloud robes, with shining tinsel rivulets flowing from their hair. First the rain drops came down smash-bang, as the music went rapidly, and then they slowed, so it was just like a stream from a watering pot. As a result of these ministrations the grass began to spring, and it sprang very actively, too. Daffodils in green and yellow followed, only to be withered by Jack Frost and his sprites. These were tiny bits of boys, with white smocks over their street clothes, decorated with silver baubles.

Summer Drives Jack Frost Away.

Finally, in danced Summer and drove Jack Frost and all the little Frosts away. Summer, a taller girl under a pink parasol trimmed with May pole streamers, and, with her eight attendants all in pink, was indeed gorgeous to look upon, and Summer had a new pair of tan shoes, with colored tops and tassels, in which to do a solo dance. Meanwhile, one of Spring's flowers had fallen into the hands of an Indian near by, who stuck it in his buttonhole. "Look at what I got, Katie," yelled Chief Big Eagle.

Whereupon the drooping daffodil lifted her head and responded: "Well, you just wait till this is over, and you'll see what you get."

"Oh, my dear!" ejaculated a sweet little old lady in the front row, overhearing this stage aside. "Do those cute little children talk like that?"

"I may say," responded a settlement worker behind, sotto voce, "it'll be mighty lucky if they don't hear anything worse than that."

After Summer had triumphed and all the uptown people had departed to the tearoom for refreshments, the performers emerged in their street clothes, and the Waldorf waiters lined up with tray after tray of ice cream and cake, a treat from one of the ladies interested. There were second helpings, too. By this time the boys had discovered the superiority of nice smooth tiles to asphalt, with the "cops" driving you off, anyway. Seated on the slippery flooring and twining their ankles around each other, the boys started sitting races, two by two, each couple working their arms like a hand car. "Hully gee!" exclaimed Chief Great Bear, as he won the race, "de Waldorf is great!"

HARRIMAN WEDDING MAY 26.

Quiet Nuptials for Daughter of Late E. H. Harriman and Charles C. Rumsey

The wedding next Thursday of Miss Mary Harriman and Charles Cary Rumsey will be quiet, as the bride's family are still in deep mourning for the late E. H. Harriman.

Miss Carol Harriman will be her sister's maid of honor. Mr. Rumsey's brother, Lawrence D. Rumsey, is to be best man.

The ceremony will take place in St. John's Episcopal Church at Arden, and the Rev. Dr. J. H. McGuinness of that church will officiate.

The nearest relatives only have been asked to the ceremony and to the breakfast at Arden House.

Mr. and Mrs. Rumsey will spend most of the Summer at Arden, while Mrs. Harriman and her daughter, Miss Carol Harriman, and her sons will go to the West and the Hawaiian Islands.

Ideal Homes Show in Madison Garden.

The attendance during the first two days at the Real Estate and Ideal Homes Show in Madison Square Garden has been so large that its promoters have decided to make it an annual event. Among the chief features of the exhibition are the small farms and model houses of any size, from a tiny cottage to a substantial residence of concrete, fireproof tile brick, stucco, or frame, heating apparatus, decorating materials, and [illegible].

SOCIAL NOTES.

Mr. and Mrs. Robert Goelet and Mr. and Mrs. J. Gordon Douglas are to be guests, among others, of Mr. and Mrs. Craig Biddle over Memorial Day at Laurento, their Wayne County place.

Mr. and Mrs. Ledyard Stevens have sent out invitations for the marriage of their daughter, Miss Elisabeth Winthrop Stevens, to John de Koven Bowen on June 23 in St. Mark's Church in the Bowery.

Mr. and Mrs. Charles B. Hillhouse went to Newport yesterday for the season.

Mr. and Mrs. John King are the guests of Mr. and Mrs. Clarence Moore in Washington.

Payson McLane Merrill, whose marriage to Miss Dorothy Rand takes place on June 1 at Far Rockaway, will give his bachelor dinner to-night at Delmonico's.

Miss Lota Robinson of Baltimore is the guest of Mr. and Mrs. Frederick Vanderbilt at Hyde Park, on the Hudson.

Mr. and Mrs. C. Oliver Iselin and family, who have been at the St. Regis since early in the Spring, are booked to sail for Europe on Saturday.

Mr. and Mrs. Leonard Moorehead Thomas are in town for a few days before returning to Newport.

Gen. and Mrs. J. Franklin Bell of Washington have gone to Great Neck, L. I., for a stay of several weeks.

Mr. and Mrs. Edward C. Schaefer of 7 East Eighty-eighth Street are leaving on the Kaiserin Auguste Victoria to-morrow for Kissingen, and later will make an automobile trip through Germany and France.

FETE CHANTECLER AT CASINO.

Summer Hats Sold at Benefit for Diet Kitchen Association.

There was a large and fashionable attendance yesterday afternoon and evening at the Fete Chantecler for the benefit of the New York Diet Kitchen Association, which was held in the palm garden of the Casino in Central Park. A good sum was netted from the sale of mid-Summer hats, and during the afternoon there was a musical programme by the Casino orchestra. Tea was served at 5 o'clock. A table d'hote dinner was served in the evening, during which the café chantant was held.

The modistes, bouquetierres, and Demoiselles de service, dressed in Chantecler costume, were the Misses Alice Richard, Louise Freeman, Beatrice Barclay, Alice Demorest, Marion Graham, Elise Holmes, Elsie Little, Dorothy McAlpin, Adelaide McMichael, Constance Robertson, Madeline Smith, Marjorie Shannon, Gladys Robbins, Margaret Smith, Elsie Wilson, and Mrs. George Eyer, Mrs. Tappan Fairchild, Mrs. Raymond Little, Mrs. Heyward McAlpin, Mrs. Hunter Marston, Mrs. P. Clyde Shannon, and Mrs. Eltinge F. Warner and Miss Prendegast.

Among the patronesses, most of whom were present, were Mrs. S. Stanwood [illegible], Mrs. William Curtis Demorest, Mrs. James Speyer, Mrs. Frederick Y. Dalziel, Mrs. Paul Thebaud, Mrs. Robert A. C. Smith, Mrs. J. S. Todd, Mrs. Joseph J. Little, Mrs. Robert S. Lovett, Mrs. Henry Dick, Mrs. Charles W. Harkness, and Mrs. Howard Carroll.

MISS HELEN FRITH A BRIDE.

Wedded to Hendrick Hudson at Home of Her Father, L. Edward Frith.

The wedding of Miss Helen Frith and Hendrick Hudson took place yesterday at the residence of the bride's father, L. Edward Frith, 35 East Thirty-seventh Street. Mr. Frith gave his daughter in marriage. The latter wore a gown of white satin, embroidered in pearl. Her tulle veil was caught by orange blossoms, and she carried a shower bouquet of white orchids and lilies of the valley.

Miss Louise Frith was her sister's maid of honor, and wore white lace draped over lavender chiffon, and carried lavender sweetpeas.

The bridesmaids were Miss Antoinette Heckscher, who wore white lace over pale green chiffon, and Miss Anne T. Gardiner, who wore white lace over pink chiffon. All the attendants wore leghorn hats, trimmed with lavender chiffon and sweetpeas.

Hans Kierstede Hudson was his brother's best man, and his ushers were Alfred Wagstaff, Jr., C. Alan Hudson, Rowland Stebbins, and Walter Kobbe. There was a small reception following the ceremony, which was at 4 o'clock.

Mr. and Mrs. Hudson will leave for Europe the end of the month, and will spend the Summer abroad.

TOWNSEND INVITATIONS OUT.

Simple Wedding for Daughter of Mrs. Richard Townsend and Peter G. Gerry

Special to The New York Times.

WASHINGTON, May 19.—Mrs. Richard Townsend to-day issued invitations to the marriage of her daughter, Miss Mathilde Townsend, and Peter Goelet Gerry on May 26 at noon. The ceremony will take place at the Townsend home, on Massachusetts Avenue, and be attended by only a small circle of relatives and personal friends. The wedding gown has arrived from Paris, having been made by the artist of clothes who has dressed Miss Townsend from her school days, but is by no means the gorgeous lace robe already much described. By the desire of the bride-to-be the arrangements for the wedding will be marked by great simplicity.

The Minister from Spain and Mme. Riano, who have been the guests of Mrs. Townsend since their arrival here, have taken possession of the legation on New Hampshire Avenue, the furniture from Copenhagen, where the Minister formerly was stationed, having arrived yesterday.

Milbank-Fowler Wedding Plans.

At the wedding of Miss Katharine Fowler, daughter of Mr. and Mrs. Thomas Powell Fowler, and Dunlevy Milbank, son of Mr. and Mrs. Joseph Milbank, which takes place on June 1 in St. James's Church, Madison Avenue and Seventy-first Street, the bride's attendants will be her sister, Mrs. Francis F. Palmer, who will act as matron of honor, and her two other sisters, Miss Ruth and Miss Eleanor Fowler; also Miss Esther McCullough, Miss Ethel Spears, Miss Ruth Haskins, and Miss Margaret Schulze of St. Paul. Jeremiah Milbank is to be his brother's best man, and his ushers will include Francis F. Palmer, Vivian Spencer, Morris Groves, Frederick Lockman, and Emmet Harris. Mr. Milbank will give his bachelor dinner on May 27 at Delmonico's, and Mrs. Milbank will entertain the bridal party next Wednesday in the Annex of the Metropolitan Club.

Benefit for Church of Presentation.

A concert and vaudeville entertainment will be given at the Gotham Theatre, Brooklyn, on Saturday, for the benefit of the Church of the Presentation, which was destroyed by fire on May 8. The theatre, with the lights and music, has been donated by Percy G. Williams, and the professional talent will be supplied by Dave Henderson, the Coney Island manager. A feature of the entertainment will be "The Village School," presented by members of the Invincible Club of Brooklyn.

LACKAWANNA RAISES WAGES.

Ends Dispute with Firemen by Giving Them 12 Per Cent. More.

SCRANTON, Penn., May 19.—Supt. Lloyd of the motive power department of the Delaware, Lackawanna & Western Railroad Company and the Grievance Committee of the Lackawanna firemen have settled the wage controversy. The firemen get an increase which averages 12 per cent., and dates from May 1. Some of the men gain more by the advance than others, according to the rate of wages they received before the increase was made.

Men working on suburban lines were paid much less than the men working on the main line, but they gain more proportionately, their salaries being so regulated that they are now on the same basis as the main line employes.

DON'T GO AWAY before you leave your order for The New York Times to be sent to your country address, or telephone Circulation Department, 1000 Bryant, and you will receive your copy the following morning [illegible].

PARIS APPLAUDS METROPOLITAN OPERA

Public Rehearsal of "Aida" at the Chatelet a Triumph for Director Gatti-Casazza.

TOSCANINI GETS OVATION

Caruso, Emmy Destinn, and Louise Sohmer Showered with Plaudits—Ambassador Bacon in Audience.

Special Cable to THE NEW YORK TIMES.

PARIS, May 19.—The public rehearsal of "Aida" to-night at the Châtelet was a great triumph for the Metropolitan Opera Company, and especially for Gatti-Casazza, its director. As critical an audience as could be gotten together in Paris showered the singers and musicians with plaudits, and a remarkable ovation was given to Arturo Toscanini, the musical chief, whose conducting of Verdi's masterpiece was said to be one of the best ever witnessed in Paris.

Caruso, in the rôle of Rhadames, was in excellent voice, and with Emmy Destinn as Aida, Amato as Amonasro, and Louise Homer as Amneris, was received with most cordial enthusiasm. Indeed the admiration of the audience was so intense that it sometimes filled the air with bravos at inopportune moments, marring certain of the more delicate lyrical passages. Caruso and the other principal artists were recalled again and again.

The list of distinguished persons present would fill a column, but among them were Premier Briand and several of the other French Cabinet Ministers, Ambassador Bacon, Signor Tittoni, the Italian Ambassador; the Directors of the National Opera and Opera Comique, Princess Murat, Duchesse D'Uzes, and editors and musical critics of all the leading Paris journals.

The placing of the opera on the stage of the Châtelet in time for to-night's performance was really a most remarkable tour de force, as disheartening material difficulties were encountered, but the scenic effects were, nevertheless, superb. The first regular performance of "Aida" for the public will be given on Saturday night.

OWNERS AND PRODUCERS JOIN

Two Associations Agree to Eliminate "Graft" and Adjust Disputes.

Another meeting of the National Association of Theatrical Producing Managers was held in the office in the Times Building yesterday, at which was present representatives of the National Theatre Owners' Association, consisting of John Cort, J. J. Coleman, Albert Weis, C. P. Walker, and Jake Wells. The delegation from the Theatre Owners stated the objects and plans of their association, and pledged that association to join with the Producing Managers in the elimination of evils pertaining to the theatre business.

The meeting ended without dispute and with an agreement on the part of both associations. The Theatre Owners pledged themselves to fair dealing in every respect without discrimination against any producing manager regardless of his affiliations. The two associations agreed to adopt means to eliminate alleged "graft" in theatre management, producing, and booking of plays, both bodies pledging themselves to maintain the theatre owner as a free agent in the theatrical world.

It was decided that a committee from both associations be appointed to have full power to settle disputes if any should arise between the members of the associations as to terms demanded by either party, or any complaints of either side. It is the intention of this committee to eliminate lawsuits and to provide for the immediate adjustment of all disputes.

This committee was also directed to prepare a report upon a full plan of operation between the two organizations. This committee will act upon plans for co-operation between the two associations, which will otherwise remain separate.

A meeting of the joint committee will be held to-night at the rooms of the Producing Managers' Association in the Times Building to work upon plans for the two bodies.

No statement of any sort came out yesterday from the offices of Klaw & Erlanger or any of the syndicate producers who resigned from the Producing Managers' Association last week, and were expelled at a meeting held day before yesterday. Henry B. Harris, William Harris, and Jesse L. Lasky, the three members to whom two weeks was allowed in which to answer certain charges brought against them by the association, have not returned to the city.

Benefit for Deprived Violinist.

A great misfortune has befallen Maurice Nitke the young Polish violinist. His instrument has been stolen, and his instrument is his all. He must have another violin, and to obtain one for him so that his career may be continued, some friends and admirers of his art have arranged a benefit performance in his behalf at Carnegie Hall Thursday, Oct. 27. This date was chosen in order that distinguished singers connected with the Metropolitan Opera Company might give their valuable assistance. Meanwhile, C. R. Macauley, 21 Spruce Street, will receive subscriptions. Those signing the appeal for Mr. Nitke include Capt. Rhinelander Waldo, Fire Commissioner.

AMUSEMENT NOTES.

"Lulu's Husbands," at Maxine Elliott's Theatre, will close to-night instead of Saturday night, so that the company may open in Chicago on Sunday evening at the Grand Opera House.

Leona Watson will return to the cast of "The Climax" at Weber's Theatre Monday evening to remain until the end of the engagement on May 28. Miss Watson was the original Adelina in the play.

Wagenhals & Kemper yesterday denied the report that they intended to give up the Astor Theatre. They have been approached by the McVickar Realty Company, they said, who offered them $60,000 a year for the house, which offer they rejected. They have renewed their lease for a term of ten years with a privilege of extending it for a like period.

A colt about the size of an ordinary house cat arrived at the Hippodrome yesterday, the offspring of one of the ponies that is used in the midget circus. The mother is only twenty-six inches high. The newcomer will be shown on the stage during the rest of the performances of the season.

Margaret Anglin yesterday notified Liebler & Co. that she had engaged George Riddle of Cambridge to supervise the details of her production of the Plumtre version of Sophocles's "Antigone" at the University of California next July. Miss Anglin has received from Percy Anderson, an English archaeologist, the designs for the costumes to be worn in the production.

"Love's Understudy," the character sketch, successfully produced at the Lyceum Theatre on May 3, will open as a vaudeville attraction on May 23 in Syracuse. "Love's Understudy" will be a headliner at the Fifth Avenue the week of June 6. Ethel Browning, Winifred Voorhees and Rockliffe Fellowes are in the cast.

The season of "The Spitfire" at the Lyceum Theatre will end on May 28, and will be produced on tour at the conclusion of Charles Cherry's contract with the Shuberts, who hold his services for next season. The Lyceum will remain closed until August.

Five hundred clergymen, representing nearly every denomination in New York City, attended the special matinee of "The Fortune Hunter" at the Gaiety Theatre yesterday afternoon. Prof. Brander Matthews of Columbia University and the Rev. Thomas R. Slicer occupied boxes. After the performance many of the guests went on the stage to meet John Barrymore.

A benefit for Ernest Jarrold ("Mickey Finn") will be given at a Broadway theatre early in June by his friends in the various social clubs of [illegible].

NEW SITE FOR ARMORY.

Unfinished Half of Jerome Park Basin May Be Eighth Regiment's Home.

The Executive Committee of the Armory Board, consisting of the Mayor, the Controller, and the President of the Board of Aldremen, will recommend to that body on Monday that the proposed new armory for the Eighth Regiment, Coast Artillery, N. G. N. Y., be built in the southeast corner of the unused half of the Jerome Park reservoir. If this action is taken, and there is expected to be not the slightest objection, a part of a piece of property which has long been an eyesore in the Bronx, will be devoted to some practical use.

It is proposed to take thirteen and three-quarters acres of the ground for the armory site, running 1,000 feet on Jerome Avenue and 600 feet of Kingsbridge Road. This is only a small part of the entire plot, which is 185 acres in area.

There has been an agitation for some time for a new armory for the Eighth Regiment. At present it occupies the armory in East Ninety-fourth Street, between Madison and Park Avenues, with Squadron A. Both organizations have outgrown their quarters, and the Armory Board has been considering for some time the turning of the whole of the present structure over to the squadron.

Last year a bill was passed by the Legislature authorizing the city to build an armory for the Eighth Regiment in Crotona Park. This raised much objection, and the plan was fought strenuously, THE TIMES taking a prominent part in the contest. The fight was successful, Mayor McClellan vetoing the bill.

The history of the vacant plot, the corner of which it is now proposed to take for the armory, is one of the most interesting in recent New York City contracting. The 229 acres comprising the old Jerome Park race track were bought by the city in the early nineties for some $3,000,00 and turned over to the old Aqueduct Commission for a site for one of the Croton Aqueduct reservoirs. In July, 1895, the contract for the work was let to John B. McDonald, afterward the principal contractor for the construction of the Subway, at $5,478,000.

The westerly basin of the reservoir, covering ninety-four acres, was constructed, and work begun on the easterly basin. Most of the excavating was done and a large amount of material, including broken stone, &c., was bought and carted to the ground. Finally, in 1905, work was scspended.

Up to that time the reservior had cost the city $10,286,000, nearly twice the figure of the original contract. Since then the ground has remained an unsightly and barren hole. Even the derricks were left standing, although to-day they are rotting and toppling over.

When Mayor Gaynor came into office he removed the members of the old Aqueduct Commission and appointed new men, with instructions to wind up the affairs of the body as soon as possible. By an act of the Legislature, recently passed and approved by the Mayor, the commission will pass out of existence on June 1, its functions going to the Department of Water Supply, Gas and Electricity.

The Sinking Fund Commission asked recently for a report from all the city departments on the property in their jurisdiction lying idle, and will doubtless soon take steps for the disposal of these parcels. Among them the principal will be this unused half of the Jerome Park Reservoir. It has been estimated that in spite of the fact that for most purposes a costly filling-in process would be necessary, the land would bring in the market at least $5,000,000, taking into consideration the increase in the value of the surrounding property, which has been exceedingly large since the construction of the Subway and the planning of a new one.

If part of the site is used for an armory an extensive filling-in process will be unnecessary, as one of the requisites for such a building is a large, deep basement.

SUFFRAGISTS NOT PATRIOTS

Says Women's Civic League in Opposing Decoration Day Plans.

The National League for the Civic Education of Women went on record yesterday as protesting against the plan of the suffragists to decorate on Decoration Day the graves of the women who devoted their lives to the cause of woman suffrage.

"It is announced," said Helen Kendrick Johnson, on behalf of the organization, "that the suffrage associations are to use the day that has been set apart for the commemoration of the men who laid down their lives in defense of the Republic as the one in which to put a travesty of the National flag on the graves of those who devoted their lives to the cause of woman suffrage.

"This is so grotesque that it might well pass unnoticed by the opposers of woman suffrage were it not for the fact that there is a serious aspect to the suffrage movement, as it relates to patriotism, which should neither be ignored nor go unrebuked.

"It is said the principal graves to be decorated with the farcical ensign of suffrage will be those of Elizabeth Cady Stanton and Susan B. Anthony. What deeds of their patriotism and self-sacrifice will it commemorate? Not one.

"Patriotic women and their descendants cannot now see, without a brief but earnest protest, the attempt that is being made by suffragists to glean from the solemn service of the Republic remembrance something of notoriety in aid of a cause whose leaders were not numbered among the loyal and self-sacrificing women at the time of the Republic's sorest need."

CAUSE OF CUBAN DISASTER.

Carpenter Started to Nail Lid on Case of Dynamite—35 Dead.

HAVANA, May 19.—Already twenty-eight bodies have been recovered from the ruins of the barracks at Pinar del Rio, which, together with the officers' quarters and other structures, were blown up yesterday afternoon by the explosion of thousands of pounds of dynamite. The latest official returns received here indicate that the total fatalities may not exceed thirty-five. The injured numbered 145, of whom two have died in the hospital. The injuries of the majority of the others are not considered serious.

Capt. Betancour of the Rural Guard, who was previously reported dead, escaped, the only officers killed being Capt. Alfredo Raveua and Lieut. Dihigo, who perished with their families quartered in the barracks.

The dead include Charles Fells, an American surveyor in the Department of Public Works; several clerks, and four women stenographers in the same department. The others are non-commissioned officers and privates of two troops of Rural Guards and a few civil employes.

The disaster is declared to be due to the carelessness of a carpenter in repairing defective cases of dynamite which were being loaded on a wagon for transport to the railway station. The carpenter was in the act of nailing the lid on a broken case when the dynamite exploded, detonating the rest of the dynamite on the wagon and instantly killing all in the courtyard and blowing down the wall of an adjacent storeroom, in which the remainder of the dynamite was deposited. This caused a second explosion, completing the destruction of the buildings. The carpenter's head was found a quarter of a mile away from the scene of the explosion.

The majority of the victims were buried this afternoon, the bodies being taken to the cemetery under an escort of Rural Guards, a great concourse of citizens attending the ceremony.

The President has canceled the ball fixed for Saturday next in commemoration of the eighth anniversary of Cuba's independence.

HAD FORGOTTEN TAFT'S NAME.

Farmer Unable to Say Who Was President Accepted as Juryman.

MINOT, N. D., May 19.—During the selection of a jury for a murder trial here yesterday a farmer who was born in the United States admitted his ignorance of the identity of any county or State officer, and when asked for the name of the President of the United States he replied:

"I have heard the name, but have forgotten it."

[illegible]

NEW WINTER GARDEN NEAR TIMES SQUARE

Lew Fields's Theatre to be Erected on Site of the American Horse Exchange.

BUILDING TO COST $500,000

Garden to be Devoted to Musical and Spectacular Productions—Shuberts to be the Managers.

Plans were filed yesterday for the erection of a new building on the site of the American Horse Exchange, on Broadway, Seventh Avenue, and Fiftieth Street, near Times Square. This property was leased recently by a company in which the Shuberts are largely interested. This firm announced yesterday that the new building would be used for a Winter garden, to be known as Lew Field's Winter Garden, to be conducted along the lines of the Wintergarten, Berlin, and the Empire, London.

Work will begin at an early date, and the place will be ready for opening by the first of next January. It will be one of several new amusement houses to be erected in the neighborhood of Times Square before the middle of the next theatrical season, and will be nearly in the centre of the new theatre and restaurant district that is being developed.

The property on which the building will stand is owned by William K. Vanderbilt, Jr., and a few months ago it was leased to the Fiftieth Street and Broadway Company, of which William H. Chesbrough is President, and in which the Shuberts have large interests.

The Shuberts will have a theatre of their own in the immediate neighborhood, a few doors from William A. Brady's new playhouse that is being erected on Forty-eighth Street, near Seventh Avenue. Churchill's new restaurant will be only one block away, and recently announced plans indicate that there will be other restaurants and hotels erected in the same neighborhood before the end of next Winter.

Lew Fields's Winter Garden will be devoted to musical and spectacular offerings. The plans for the building call for an expenditure of $500,000, and include provisions for a stage 88 feet wide.

JANE NORIA SAILS FOR PARIS.

Soprano Hopes to See a Real American Opera House Here Soon.

Jane Noria, the American soprano, who has been singing during the past season at the Metropolitan Opera House, sailed yesterday for Paris on the Provence.

"I hope," she said, "to see a real American opera house here in the near future. It is absurd that Americans should listen to opera in French, German, and Italian. In Berlin all operas are sung in German; in Milan all operas are sung in Italian, and in Paris all operas are sung in French. Then and only then opera will reach the heart of the people, when they can understand the words, know what is really happening on the stage.

"During the recent tour of the opera company I talked with prominent men all over the United States in regard to this matter, and there is no doubt in my mind that America will have its own opera house within a short time, where one may hear the operas of all nations, but in English.

"For the success of this scheme it is necessary that everything be of the very best, but as all of the best singers agree with me it will not be difficult to get great singers. Then America is full of beautiful voices. Why should all these young men and girls have to learn other languages in order to sing in opera?

"The establishment of an American opera company would do more for art in this country than anything else I can think of. Then and only then will music have a chance to grow on this soil."

Arthur Hammerstein also sailed on the Provence. He will join his father in Paris.

POE LETTER SOLD FOR $90.50.

In It He Asked $10 for a Magazine Article—Other Autographs Sold.

An interesting letter of Edgar Allan Poe, written in his cottage at Fordham in January, 1849, and inclosing an article to The American Whig Review, for which he asked $10, was sold at Anderson's yesterday to G. S. Hellman for $90.50. A two-page letter of Gen. U. S. Grant, City Point, Va., Feb. 17, 1865, to Secretary of War E. M. Stanton, protesting against the sending of food supplies to the South, brought $44.

A three-page letter of Caesar Rodney, signer of the Declaration of Independence, dated Dover, Sept. 8, 1780, referring to Gen. Gates and Lord Cornwallis, fetched $25.

Among the other items were a letter of Thomas Campbell, the poet, written just before the birth of his first son, in 1804, and describing his sensations on approaching paternity, $7.75; a document signed by Gov. Clinton, Feb. 26, 1784, appointing Richard Varick as Recorder of the City of New York, $10.50.

A letter of Samuel T. Coleridge, the poet, Nov. 13, 1814, eulogizing the works of Jeremy Taylor, was sold for $12; a letter of James Duane, Mayor of New York, Sept. 7, 1780, to Gov. Clinton about the defeat of Gen. Gates at Camden, $7.25; a long letter of Edward FitzGerald, of Omar Khayyam fame, $19; a letter of David Garrick, in the third person, to Josiah Wedgwood, asking for a set of blue and gold dishes, $6.25.

A holograph letter of the Rev. John Wesley, Darlington, June 13, 1784, addressed "To Mr. Suter of the Preaching House in Inverness," fetched $20, and a war letter of the Rev. Andrew Lee, Chaplain of McDougall's brigade, June 25, 1777, $8.50.

A typewritten political letter, signed by W. J. Bryan, Lincoln, 1886, brought 40 cents.

ENDS HIS LIFE IN OLD AGE.

Carpenter Lost His Job and Learned He Was Too Old to Get Another.

Three notes found in his gas-filled room on the fourth floor of a boarding house kept by Mrs. Mary Dodger, at 323 West 124th Street, when the other boarders broke into it last night, told the little tragedy of Everett L. Britton, 63 years old, a carpenter, who lay dead across his couch there.

The notes were much alike. One was addressed to his landlady, inclosing $3 and acknowledging a further debt of $15, which he regretted his inability to pay before he died. The second was addressed "To the Coroner," and the third to Fred Hulberg, an undertaker of 265 West 125th Street, whom he had known for nearly twenty years.

"I am an old man," wrote Britton. "I tried to save for my old age. But sickness lost me my job, and they tell me I am too old to get another. I have no money and no work. The new generation cannot bother about me, and I have no wife or child to miss me when I am dead."

To the undertaker he willed his chest of tools and a life insurance policy for $156, which he had paid for at the rate of a few cents each week. He asked Hulberg to pay for his burial with this and to turn over whatever might remain to his landlady in settlement of what he owed her. Hulberg said he had known Britton as a sober and industrious man.

O'Hara in Lally's Old Place.

Deputy Fire Chief O'Hara has been placed in charge of Brooklyn and Queens by Fire Commissioner Waldo in place of Deputy Chief Lally, who is now Acting Chief, during the absence of Fire Chief Croker, who is attending a fire underwriters' convention in Chicago. O'Hara will remain in charge of Brooklyn until Monday or Tuesday, when Lally will re[illegible]

LEAVES ALL TO GRACE CHURCH

Mrs. Jennie A. Gulon Said Her Husband Deserted Her and Her Children Are Dead.

Jennie A. Gulon, who died Feb. 3 last in Grace Hospital, 414 East Thirteenth Street, left all her property to Grace Church. Her will was filed yesterday by George H. Bottome, whom she named as executor. The petition for probate and accompanying affidavits show that there is some doubt about her surviving relatives.

She told persons in the hospital before her death that her maiden name was Jennie A. Taylor, and that she was born at Americus, Ga. She married Harry D. Gulon, an actor, and bore him four sons and one daughter, all of whom she declared were dead. Gulon deserted her, she said, and she had not seen him since 1889.

John Rooney.

John Rooney, lawyer and former railroad man, died on Wednesday at his home, 59 St. John's Place, Brooklyn, in his seventy-second year. He was born in the North of Ireland and came to this country fifty years ago. After being admitted to the bar Mr. Rooney was successively with the Iowa Eastern Railroad Company, the Erie & Great Western Railroad, and the St. Paul Water Works Company. At one time he was President of the Boston, Hartford & Erie Railroad Company. He had also been identified with several electrical concerns, most of which were later merged with the Westinghouse Company.

Mr. Rooney had the credit of being the first American to bring to this country the story of the difficulty between Great Britain and Venezuela over the boundary question. President Castro decorated him with the Venezuelan Order of Del Liberador and King Alfonso XIII. of Spain decorated him with the order of Carlos III.

Commodore John Augustine Nickels.

RICHMOND, Va., May 19.—John Augustine Nickels, Commodore in the United States Navy and a native of Boston, died here this morning. He was retired from active service on account of ill health. He married Miss Cornelia Parker of Richmond.

Obituary Notes.

BENJAMIN B. KIRKLAND, a well-known New Yorker, who has resided for many years abroad, died suddenly yesterday in Paris at the age of 55 years. Mr. Kirkland was married several years ago for the second time to Miss Richardson of Philadelphia and she survives him.

WARREN G. SMITH, who was for thirty-one years in the wholesale jewelry business at 170 Broadway, died on Wednesday at his home, 161 Sixth Avenue, Brooklyn, in his sixty-first year. He retired from business ten years ago on account of poor health.

PHILIP H. GILL, founder and President of P. H. Gill & Sons' Forge and Machine Works, Brooklyn, died at his home, 82 Third Place, that borough, on Wednesday. He was born in 1839 in Cornwall, England.

FRANZ NEUMULLER, one of the proprietors of the Union Square Hotel, died at his home, 119 East Eighteenth Street, yesterday afternoon at the age of 58, from rheumatism. He was born in Vienna and came to America forty years ago.

Marriage and death notices intended for insertion in The New York Times may be telephoned to 1000 Bryant.

Born.

GOLDSTEIN.—May 19, at 192 Stratford Road, Brooklyn, to Mr. and Mrs. Louis A. Goldstein, a daughter.

BEARDSLEY.—May 18, Hartford, Conn., to Mr. and Mrs. Guy E. Beardsley, a daughter.

CONLAND.—May 18, Hartford, Conn., to Mr. and Mrs. Henry H. Conland, a son.

Married.

BOLTON—DEWEY.—On Wednesday, May 18, 1910, by the Rev. Percy B. Wightman, at the residence of her parents, Janet Adair, daughter of Mr. and Mrs. Henry Addison Dewey, to Arthur Thomas Bolton.

CUMMINGS—ENTZ.—On Thursday, May 19, 1910, at the residence of the bride's mother, 1,063 Madison Av., New York, by Bishop Frederick Courtney of St. James's Church, Marian Woods, daughter of Mary Laurence and the late Ferdinand Stuart Entz, to George Ethelbert Cummings of New York City.

DAWES—LEE.—On Thursday, May 19, 1910, at Englewood, N. J., by the Rev. Howard C. Robbins, Adelia Merrick Lee, daughter of the late Stella Bosworth and George Carlton Lee and granddaughter of the late Judge Joseph S. Bosworth of New York, to Henry Franklin Dawes of Englewood.

ST. CLAIR—LENNON.—Hamilton W. St. Clair and Margaret Lennon of Glenary, County Antrim, Ireland, were married May 9, 1910, in Lisburn, Antrim, Ireland.

Brooklyn.

SEIDEL—HOECKER.—May 18, Alice W. Hoecker to Reinhold Seidel.

WILLIAMS—BOGERT.—May 18, Helen Bogert to S. B. W. Williams, Jr.

Connecticut.

BEISLER—ANDERSON.—May 17, New Haven, Tillie Anderson to Frank Beisler.

MAYNARD—JOHNSON.—May 18, Hartford, Inez Johnson to George B. Maynard.

Long Island.

PETRY—SINGLETON.—May 17, Long Island City, Hilda S. Singleton to John A. Petry.

Died.

ALLEN.—Suddenly, May 18, George B. Allen, beloved husband of Nellie Steele Allen. Funeral this Friday evening at his late residence, 521 Throop Av., Brooklyn, at 8:15. Interment at Cambridge, Mass.

BARKER.—On Tuesday, May 17, 1910, at his residence, 418 West 118th St., Frank Alanson Barker, beloved husband of Eleanor Millan Barker and son of the late Abraham and Elizabeth Hammond Barker. Funeral services and interment in Providence, R. I., on Friday, May 20. Boston and New Bedford, Mass., papers please copy.

BOLEN.—Suddenly, on Wednesday evening, May 18, 1910, Harriet Van Ness, widow of Charles M. Bolen and mother of Mrs. George W. McDowell. Funeral at her late residence, No. 7 Circle, Rochelle Park, New Rochelle, N. Y., on Saturday, May 21, at 3:30 P. M.

FITZPATRICK.—On Thursday, May 19, at her residence, 60 West 76th St., Bridget D., widow of the late Philip Fitzpatrick. Funeral services at St. Patrick's Cathedral, 5th Av. and 50th St., on Saturday, May 21, at 11 A. M.

FRANK.—In his 56th year, Valentine Frank. Funeral from his home at Poughkeepsie, N. Y., Friday at 2 P. M.

GRIMM.—In Augusta, Ga., Carl Richard Grimm, aged 67 years. Funeral services Saturday afternoon at the home of his daughter, Mrs. Howard Francis Holman, 142½ Watchung Av., Montclair, N. J.

HARNEY.—On Thursday, May 19, 1910, in New York City, Major Henry Harney, C. S. A., in his 75th year. Funeral private. Baltimore papers please copy.

HERTWIG.—On Tuesday, May 17, 1910, beloved wife of Rudolph F. Hertwig passed away, in the 62d year of her age. Funeral from her late residence, 254 Marlborough Road, Brooklyn, Friday, May 20, 2 P. M.

KELLY.—Fannie C., beloved wife of T. P. Kelly, on May 18. Funeral from residence of her brother, John E. Kerby, 2,088 Bathgate Av., Bronx, on Friday, May 20, at 10 A. M., thence to St. Joseph's Church, 10:30 A. M. Interment at St. Raymond's.

KIRKLAND.—Suddenly on May 19, in Paris, Benjamin B. Kirkland of New York, in his 55th year.

MILLS.—At New Brunswick, N. J., on Wednesday, May 18, 1910, John T. Mills, in the 89th year of his age. Funeral services will be held at the residence of his son, John T. Mills, Jr., 719 Madison Av., on Friday, May 20, at 10 A. M. Interment at Greenwood.

NEUMUELLER.—On Thursday afternoon, May 19, 1910, Franz Neumueller, after a short illness. Funeral services at his late residence, 119 East 18th St., on Sunday, May 22, at 9:30. Interment private.

RUSHER.—At General Memorial Hospital, May 18, Mary E., widow of Samuel C. Rusher. Services at chapel, Greenwood Cemetery, Brooklyn, Friday, May 20, at 2 P. M.

SMITH.—On May 18, Warren G. Smith, in the 61st year of his age. Funeral services at his late residence, 161 6th Av., Brooklyn, N. Y., on Friday, May 20, at 3:30 o'clock.

TIFFANY.—At Stamford, Conn., Wednesday, May 18, 1910, Frank M. Tiffany, M. D. Funeral services will be held at St. John's Church, Stamford, Conn., Friday, at 3 P. M.

WHEELER.—At Summit, N. J., Wednesday, May 18, Annie Hunter, wife of William H. Wheeler and daughter of Frances A. and the late William A. Hunter. Funeral services from her late residence, 16 Shady Side Av., Summit, N. J., on Sunday, May 22, at 4 o'clock.

BLOND.—Samuel, 2,270 Washington Av., Bronx, May 17, aged 54.
BOYLE.—Daniel J., Seton Hospital, May 17. Funeral to-day, 2 P. M.
DUNN.—Elizabeth A., 27 Morningside Av., May 18. Funeral notice later.
FOULKE.—William B., 50 Central Park West, May 18. Funeral notice later.
FROELICH.—Louis J., 510 Robbins Av., Bronx, May 18, aged 23. Funeral to-day, 2 P. M.
HENNESSEY.—Michael, 1,985 Crotona Av., May 17. Funeral to-day, 9:30 A. M.
KEENAN.—Annie, 102 West 103d St., May 17. Funeral [illegible].

Died.

McCONNELL.—Patrick, 355 West 42d St., May 17, aged 70. Funeral to-day, 9:30 A. M.
McDERMOTT.—Henrietta C., 649 Water St., May 17. Funeral to-day, 2 P. M.
McGEE.—Christopher, 901 Home St., May 18. Funeral to-day, 9:30 A. M.
MacQUHAC.—Alexander C., Presbyterian Hospital, May 18. Funeral private.
MAINE.—Lieut. Peter L., 474 West 148th St., May 18. Funeral to-day, 2 P. M.
MARKS.—Marcus, 66 St. Mark's Place, May 17.
MATTHYSSE.—Solomon L., 504 East 86th St., May 18, aged 79. Funeral to-day, 10 A. M.
O'CONNELL.—Nora, 243 Madison St., May 18. Funeral to-day, 10 A. M.
PARDY.—Michael, 631 West 180th St., May 18. Funeral to-day, 8:30 A. M.
PLONSKY.—Carrie, 1,239 Madison Av., May 18, aged 36. Funeral to-day, 10 A. M.
STANGE.—Paul, 309 Avenue C, May 17. Funeral to-day, 2 P. M.

Brooklyn.

HOPKINS.—At her residence, on Wednesday morning, May 18, 1910, Susan Wells, wife of Henry C. Hopkins and daughter of the late Henry A. Kent, aged 64 years. Funeral at her late residence, 282 Henry St., on Friday, May 20, at 2:30 o'clock. Interment at convenience of the family.

AFFONSO.—Mildred H., 22 Granite St., May 17. Funeral to-morrow, 2 P. M.
ALLEN.—George B., 521 Throop Av., May 18. Funeral to-day, 9:15 A. M.
BENTSEN.—Berger, 34A Jewell St., May 18, aged 39. Funeral to-day.
HARLOE.—Blanche K., 302 East 8th St., May 19, aged 7. Funeral service to-day.
HOLT.—Maria, 35 Cornelia St., May 17, aged 79. Funeral to-day, 10:30 A. M.
HOPKINS.—Barbara A., 15 Glenada Place, May 18. Funeral notice later.
JELIFFE.—Charles E., 282 East 8th St., May 18, aged 70. Funeral notice later.
JONES.—Hiram, 70 New York Av., May 17. Funeral private.
KELLY.—John P., Crescent St. and Atlantic Av., May 18, aged 26.
KRAFT.—Louisa, 522 Grove St., May 17. Funeral to-day, 2 P. M.
KRAFT.—Ottilie, 35 Montrose Av., May 18, aged 73. Funeral to-morrow.
LEYPOLDT.—Albert A., 675 Atlantic Av., May 18, aged 40.
LOEB.—Edward, 975 Jefferson Av., May 18, aged 57. Funeral to-day, 11 A. M.
McGOWAN.—Nora, 106 Nelson St., May 18. Funeral to-day, 9:30 A. M.
MATHEY.—Jeanne A., 921 Hudson St., Hoboken, May 18. Funeral service to-day.
MILLER.—Charles H., 927 Washington St., Hoboken, May 18. Funeral private.
MOLL.—William A., 126 Herkimer St., May 18, aged 44. Funeral to-day, 2 P. M.
MULLEN.—Lola A., 462 Prospect Place, May 14.
NOETHIGER.—Mary C., 948 Bergen St., May 18. Funeral to-morrow.
PARKS.—Mary S., 117 Van Dyke St., May 17. Funeral to-day, 2 P. M.
RANHOFER.—Joseph, 317 St. John's Place, May 16, aged 50.
RIEGLER.—Emily C., 89 Furman Av., May 18, aged 17. Funeral to-day, 9 A. M.
SMITH.—Harry C., 350 President St., May 18. Funeral to-morrow.
SULLIVAN.—Patrick F., 16 3d St., May 18. Funeral notice later.
TURNEY.—Sarah T., 504 3d Av., May 17, aged 75. Funeral to-day, 10 A. M.

Connecticut.

BICKFORD.—George F., Stratford, May 18, aged 46.
BLACKBURN.—Frederick J., Danbury, May 17, aged 18.—Funeral to-day, 2:30 P. M.
BLAKE.—George E., New Haven, May 17.
BURNHAM.—Emily L., Hartford, May 17, aged 65.
DELANEY.—Michael, Hartford, May 17.
FRENCH.—Joseph, New Haven, May 16, aged 51.
GAFFNEY.—Mary, New Haven, May 16, aged 80.
HODGE.—Edwin, Danbury, May 17, aged 89.
HOULIHAN.—Ellen, New Haven, May 17.
LOCKWOOD.—Ellen, Bridgeport, May 17, aged 74.
McDERMOTT.—John, 507 State St., New Haven, May 18. Funeral to-day.
McENTOSH.—William G., Danbury, May 18, aged 2 months.
McPHILLIPS.—Magdalene, Hartford, May 17, aged 26.
MOONEY.—Jane, Windsor Locks, May 18, aged 88. Funeral to-morrow, 9:30 A. M.
OLCOTT.—Frances, East Windsor Hill, May 18, aged 83. Funeral to-morrow, 3 P. M.
RELLES.—William L., 459 Broad St., Hartford, May 18, aged 21. Funeral to-day.
SPICER.—John E., Bridgeport, May 18, aged 44. Funeral to-morrow, 1:30 P. M.

Long Island.

BAUERSFELD.—Max, East Williamsburg, May 17, aged 48.
FITZGERALD.—James, 527 Broadway, Long Island City, May 17.
GIDNUS.—Anna, Maspeth, May 17, aged 6 months.
MAUSE.—Augusta, Winfield, May 17, aged 71.
KREMER.—Stephany, 412 12th Av., Long Island City, May 17. Funeral to-day.
PEACH.—Laura A., 33 Grove St., Flushing, May 17, aged 64.
RANGES.—Christina D., Chester Park, May 17, aged 63.
RIVERS.—William H., Flushing, May 17, aged 6.
TRAINOR.—Anna, Maspeth, May 17, aged 9 months.

New Jersey.

APELB.—Jacob, Jersey City, May 18, aged 80. Funeral to-morrow, 8:30 A. M.
CAMPBELL.—Joseph, 811 Halsey St., Newark, May 19. Funeral notice later.
CAMPTON.—Elizabeth, New Brunswick, May 17. Funeral to-day, 9 A. M.
COLLOCK.—Helen, Kearny, May 19, aged 18. Funeral to-day.
CONKLIN.—Margaret, 169 North 3d St., Newark, May 19, aged 80.
DOUGLAS.—Elizabeth E., 179 Beacon Av., Jersey City, May 19.
DOWNES.—George W., Newark, May 18, aged 80.
ERICKSON.—Harry O., 4 Mount Pleasant Place, Newark, May 18, aged 18.
GORLEY.—Frances, Paterson, May 17.
GOTTHARDT.—William V., 249 Lembeck Av., Jersey City, May 18, aged 41.
GRANEY.—Anna, 19 Brunswick St., Jersey City, May 19. Funeral to-morrow.
HAIN.—Frank J., 76 Belmont Av., Newark, May 18, aged 2 months.
HALEY.—Charles, 89 Ann St., Newark, May 19. Funeral to-morrow.
HENRY.—James, Trenton, May 16.
HESSE.—Anna C., 80 Webster Av., Jersey City, May 18. Funeral to-day.
IGOE.—Anna, Union Hill, May 18, aged 23. Funeral to-morrow, 8:30 A. M.
KISSEL.—Anna, West Hoboken, May 19, aged 52. Funeral May 22.
KREINBIEHL.—Philippina, Newark, May 18, aged 79. Funeral to-day, 1 P. M.
LEITNER.—Boniface, Newark, May 18, aged 64. Funeral to-day.
McCANN.—Charles, Paterson, May 17, aged 8.
McGUINNESS.—Francis, Paterson, May 19. Funeral to-day, 8:30 A. M.
MANZIONE.—Luigia, Paterson, May 18. Funeral to-morrow, 8 A. M.
MILLER.—Charles H., Hoboken, May 18. Funeral notice later.
MENCKE.—Elizabeth, New Durham, May 18, aged 88. Funeral to-morrow, 3 P. M.
MONOGHAN.—Elizabeth, 165 South St., Newark, May 18. Funeral to-morrow.
O'SULLIVAN.—Daniel, Harrison, May 17. Funeral to-day, 10:30 A. M.
REILLY.—Catherine, Kearny, May 17. Funeral to-day, 8:30 A. M.
SANDIFORT.—Clara, Paterson, May 16, aged 29.
SMITH.—Josephine, 169 4th Av., Newark, May 18.
STURROCK.—Eliza, Paterson, May 17. Funeral to-day, 8:30 A. M.
RICE.—William, Bridgeton, May 18, aged 80. Funeral to-morrow, 2:30 P. M.
ROSS.—William T., Bridgeton, May 17, aged 58.
WAGNER.—Raymond, Newark, May 19, aged 5 months. Funeral private.
WINNBERRY.—Hannora, 7 St. Paul's Av., Jersey City, May 17.

New York State.

COLE.—Jane C., Kingston, May 17, aged 72. Funeral to-day.
HYATT.—Elizabeth S., Shrub Oak, May 18, aged 59. Funeral to-day, 2:30 P. M.
MAZZUGA.—Frances, Steep Rocks, May 16.
MENARY.—Elizabeth S., Kingston, May 18, aged 32. Funeral to-day, 2:30 P. M.
PURDY.—Valena, 20 Lafayette Place, Poughkeepsie, May 17, aged 75.
O'SULLIVAN.—William, Central Valley, May 17, aged 54.
PLOUGHMAN.—Virgil T., Newburg, May 18. Funeral to-day.
STAPLES.—Charles O., Kingston, May 17.

In Memoriam.

KING EDWARD VII.—There will be a service "memorial" to the late King of England in Grace Church, Broadway and Tenth St., TO-DAY, (Friday,) at 12:30 P. M. (No seats will be reserved.)

MACKINSON.—James P., mass, St. John's Church, Orange, N. J., to-day, 7:30 A. M.

CEMETERIES.

THE WOODLAWN CEMETERY is easily accessible by Harlem trains from Grand Central Station, Webster and Jerome Avenue trolleys, and by carriage. Lots $150 up. Telephone (4855 Gramercy) for Book of Views, or representative. OFFICE, 20 EAST 23D ST., N. Y. CITY.

UNDERTAKERS.

FRANK E. CAMPBELL, 241-243 West 23d. Chapels. Ambulance Service. Tel. 1324 Chelsea.

The "Nöel" Nursery Table
Complete with every requisite for the care of the infant.
For Sale by
LEWIS & CONGER,
130 & 132 West 42d St., New York

CARPET CLEANING J. & J. W. WILLIAMS Tel. 346 Columbus. Est. 1875. 353 West 54th St.

BERKELEY RUNS OFF WITH HARLEM STAKES

Victor in Belmont Park Feature and Sea Cliff Only Winners Not at Odds On.

Disappointment and compensation for it were strangely mixed in the racing at the Belmont Park race course yesterday. The two horses, in separate races, that looked to be the best of their fields and the surest winners of the day were both beaten, but as an offset four odds-on favorites, each at the same post odds of 5 to 3 on, romped home first, an afternoon's racing that would require a long search through the records for a parallel.

The two beaten favorites both stood out prominently over the fields that opposed them, Rose Queen, in the six furlongs, handicap, second on the card, and Pretend, in the stake feature, the Harlem, with selling conditions, at one mile.

The weather was fine and the track good and fast, but with all the favor of conditions the attendance was barely up to the average, and horse owners scratched right and left with the result that fairly promising fields were reduced to very one-sided contests, with four horses running in each of three events, five starters in another and six each in the two largest fields of the day.

The conditions were so peculiar as to arouse the attention of race-track managers, who in general were of the opinion that the fault rested with the owners and trainers of the horses. One veteran turfman, now prominently identified with the management of turf affairs, gave it as his opinion that the root of the trouble was the very general plan adopted by wealthy and liberal patrons of the turf and owners of big stables. He thought they did not give a sufficient amount of personal attention to the management of the stables and left entirely too much executive power with their trainers, who would scratch or run a horse to suit their own whims, ideas, or perhaps, profit, if they saw a horse in a race that they might believe could beat the horse of their employer. It was only a suggestion from the critic of conditions that the trainers who entered and did not start their horses might make a profit for themselves by backing the horse they considered the best, after contention had in part been removed by the withdrawal of the horses owned by their employers. The charge was not made against the trainers as a class, for many of them are men of long-established integrity in their business dealings and quite a number are men who, in the strict pursuit of their calling have accumulated comfortable fortunes. The evil, according to the critic of the professional horsemen's tactics at present, rested chiefly with those who are trainers and managers of public stables, in which the horses of numerous owners, unable or unwilling to maintain exclusive stables of their own, keep their horses.

Berkeley easily won the Harlem Stakes, the feature of the day's racing. The summaries:

FIRST RACE.—The Gaiety Purse, for two-year-olds, non-winners of two races special weights; four and a half furlongs straight.
R. T. Wilson, Jr.'s, Naushon, blk. c., by Yankee-Royal Gun, 114, (Butwell,) 1 to 3 and out.....1[1]
R. F. Carman's Horizon, ch. f., 111, (Langan,) 25 to 1 and 4 to 1.....2½
H. L. Shaw's Anna Casse, b. f., 111, (Nicoll,) 5 to 1; Semi-Quaver, 107, (Creevy,) 1 to 3; Madcap, 111, (E. Dugan,) 7 to 1, and Royal Lodge, 104, (G. Garner,) 25 to 1, also ran. Naushon and Semi-Quaver coupled as R. T. Wilson's entry. Won in a canter. Time—0.54 2-5.

SECOND RACE.—Handicap for three-year-olds and upward; six furlongs on the main course.
Harry Payne Whitney's Sea Cliff, ch. g., 4, by Clifford-Fiesole, 96, (G. Garner,) 3 to 1 and 1 to 1.....1[n]
A. Koenigsberg's Rose Queen, br. f., 4, 109, (Shilling,) 8 to 5 and 1 to 2.....2[2]
Beverwyck Stable's Sir John Johnson, b. h., 5, 126, (Butwell,) 6 to 1 and 2 to 1.....3[1]
Hampton Court, 98, (McCahey,) 15 to 1, and Besom, 111, (Langan,) 3 to 1, also ran. Won straightened out. Time—1:13 2-5.

THIRD RACE.—For two-year-olds, special weights, selling allowances; five furlongs, straight.
R. T. Wilson, Jr.'s, Onager, b. g., by Plaudit-Ondurdis, 109, (Creevy,) 3 to 5 and 1 to 4..1[8]
Kimball Patterson's Winning Widow, ch. f., 98, (Ramsey,) 8 to 1 and 2 to 1.....2[4]
Woodhaven Stable's Pennyroyal, blk. c., 94, (G. Garner,) 3 to 1 and 7 to 10.....3[1]
Blue Mouse, 104, (Doyle,) 8 to 1; Never Again, 91, (Moore,) 60 to 1, and Rash, 105, (E. Dugan,) 30 to 1, also ran. Won easily. Time—1:01 4-5.

FOURTH RACE.—The Harlem Stakes, for three-year-olds and upward; special weights; selling allowances; one mile.
Beverwyck Stable's Berkeley, ch. g., 6, by Dieudonne-Carness, 116, (E. Dugan,) 5 to 1 and 1 to 1.....1[2]
W. S. Hone's Norbett, b. h., 5, 119, (Butwell,) 7 to 2 and 7 to 10.....2½
Thomas Monahan's Pretend, ch. c., 3, 99, (G. Garner,) 3 to 5 and out.....8½
Question Mark, 17?, (Langan,) 15 to 1, also ran. Won easily. Time—1:39 4-5.

FIFTH RACE.—Steeplechase, for four-year-olds and upward, non-winners of more than one race, special weights, with penalties for winners; about two and a half miles through the field.
F. R. Hitchcock's Mellowmint, ch. g., 4, by Ben Halladay-Betters, 139, (Lynch,) 3 to 5 and 1 to 5.....1[1]
Miss Berta Garth's Diopit, br. g., 4, by Cherry Pit-Diopa, 139, (Allen,) 2 to 1 and 1 to 2.....2[30]
R. S. Garrett's Magellan, br. c., 4, 139, (Huppe,) 12 to 1 and 5 to 2.....3[8]
Nestor, 139, (Kermath,) 10 to 1, also ran. Won easily. Time—5:40.

SIXTH RACE.—For three-year-olds and upward, selling allowances; seven furlongs.
S. C. Hildreth's Jeanne D'Arc, ch. m., 5, by Ben Strome-Naoma, 109, (G. Garner,) 3 to 5 and 1 to 5.....1[3]
P. S. P. Randolph's Racquet, ch. c., 4, 119, (McGee,) 5 to 2 and 3 to 5.....2[n]
Quincy Stable's Casque, br. g., 4, 110, (Moore,) 8 to 1 and 8 to 5.....3[1]
Mark Anthony II., 111, (Langan,) 25 to 1, and Nod, 108, (Ramsey,) 20 to 1, also ran. Won easily. Time—1:27.

Entries for Belmont Park Races.

FIRST RACE.—For two-year-olds; selling allowances; four and a half furlongs, straight.

	Pounds.		Pounds.
Nisi	106	Mystic River	106
Sam Lewis	105	Sebago	104
*Forester	104	*Thrifty	99
*The Follies	99		

SECOND RACE.—Handicap, for three-year-olds and upward; one mile and a sixteenth.

Firestone	126	Norbitt	110
Prince Gal	111	Glucose	102
Dinna Ken	104	Rockstone	100
Tony Bonero	100	Pins and Needles	92
Zienap	95	Also eligible:	
Marigot	90	Bonnie Kelso	104
Stanley Fay	113		

THIRD RACE.—For maidens two years old and non-winners of more than one race; special weights, with allowances; five furlongs, straight.

Naughty Lad	110	Danger Mark	110
Amalfi	103	Sam Lewis	103
Feather Duster	103	Flora	100
Eastern Star	100		

FOURTH RACE.—The Baychester Handicap, for three-year-olds; one mile.

Pretend	110	Galley Slave	97
King Olympian	102	Marigot	93
Martinez	96	Also eligible:	
Big Stick	105	Scarpia	105

FIFTH RACE.—Steeplechase, for four-year-olds and upward; non-winners of $1,000; special weights, with allowances; about two miles.

Monte Carlo	160	Rufus	157
Dacra	157	Black Bridge	152
Paprika	152	Mystic Light	142
Minto	157		

SIXTH RACE.—For three-year-olds and upward; selling allowances; six furlongs.

Lisaro	116	Rose Queen	115
Pantoufle	114	Selvolatile	109
*Besom	116	*Arcite	109
Top Note	113	Eluo Crest	110
*Stargowan	106	Elizabeth Howard	103
*Eddie Dugan	95	Kyle	95
*Galley Slave	30		

*Apprentice allowance claimed.

Famous Trotter Barney Dead.

Special Cable to THE NEW YORK TIMES.

LONDON, May 19.—Barney, once a famous American trotter, died to-day, aged 23 years. Barney was owned by Walter Winans, and was entered for the Olympic Horse Show, which takes place here in June.

Chicago Cannot Stop Wrestling Bout.

CHICAGO, May 19.—The Superior Court today overruled the city's demurrer to a petition for a writ of mandamus to compel Mayor Busse to issue a permit for the holding of the Gotch and Zbyszko wrestling match on Memorial Day. On motion of the city, the entering of an order throwing out the city's demurrer was deferred until to-morrow morning. Then the city will decide whether to allow the match to take place as scheduled or carry the controversy to a higher court. Club officers believe that Mayor Busse will make no further attempt to prevent the bout.

BOXING AND WRESTLING.

The Kaufman-Langford twenty-round fight, scheduled for June 11 in San Francisco, has been postponed to June 18 because Kaufman sent word he could not be ready at an earlier date.

Jem Driscoll, English featherweight champion, has challenged Ad Wolgast for the lightweight championship. The fighter is ready to post a $5,000 forfeit, the latter to go as a side bet. Driscoll is willing to make 133 pounds at the ringside and will be ready to fight Wolgast ten or forty-five rounds four weeks before he meets Abe Attell.

Zybszko, the Pole, Wednesday night easily defeated De Rouen, the Frenchman, two straight falls at Montreal. The first fall was secured in 36 minutes with a reverse body hold. De Rouen hit the mat so hard that he was unconscious for two minutes. A front body hold won the second fall and match in 15 minutes.

MINISTERS STRIVE TO PREVENT FIGHT

District Attorney Fickert Not Likely to Try to Stop Bout in San Francisco.

Special to The New York Times.

SAN FRANCISCO, May 19.—Real estate men are flocking into the offices of Rickard and Gleason with offers of available sites for the Jeffries-Johnson fight. The same answer has been given to all, that the question is still in abeyance, and there is no hurry. It is evident from the way offers have been received there will be no lack of places for holding the fight.

Assurance has come from Supervisor John L. Hergem, Chairman of Police Committee, that no obstacles are expected in the way of granting the permit. The application of the Broadway Club for a July permit will come before the board next Monday, and in the regular course will be referred to the Police Committee. If there is a favorable recommendation, the board can act finally on the following Monday.

District Attorney Fickert to-day received a delegation of clergymen and others, who protested against holding the fight in this city, and urged Fickert to prevent the contest. Fickert promised to look up the law and give them an answer to-morrow. As an ordinance provides for glove contests, there is no doubt that Fickert will treat the matter as Gov. Gillett does—as a sporting event that comes within the law and cannot be legally prevented.

After the boxing performance he went through yesterday, Jack Johnson went back to his road work to-day. With his trainers the champion legged it over twelve miles of park roads. For two hours he took things leisurely. Later he took a spin in his racing automobile.

BEN LOMOND, Cal., May 19.—In a telegram, James J. Corbett informed Jeffries to-day that he would leave New York for the training camp Saturday, and expected to reach Ben Lomond a week from then. Jeffries replied, expressing his pleasure at the prospect of Corbett's coming.

Jeffries spent the day fishing, and many persons who came to his training camp to see him do his usual training work were disappointed.

PAPKE SCORES A KNOCKOUT.

Joe Thomas Defeated in Sixteenth Round in Fight in San Francisco.

SAN FRANCISCO, May 19.—Billy Papke knocked out Joe Thomas in the sixteenth round of their fight to-night at Coffroth's Dreamland Arena, which was scheduled to go twenty rounds.

After two tame rounds, Papke in the third drove in several uppercuts to the jaw and rushed Thomas about the ring. There was much clinching and the crowd hissed the fighters repeatedly.

In the fifth round Papke staggered the Californian, landing a vicious right on the jaw that sent Thomas reeling against the ropes. Thomas did somewhat better in the sixth, but was bleeding at the nose.

In a mild rally in the eighth round Thomas whipped in several good body punches. Thomas improved as the fight progressed and landed several wicked punches in the tenth round.

After Papke had swung two rights to the stomach in the eleventh, the Californian jolted his right hard to the jaw, forcing Papke to break ground. Thomas followed up with a wicked left hook to the jaw that gave him the advantage of the round.

In the twelfth Papke forced his opponent against the ropes and landed four times with right on the head without return. Papke continuously used his head, which he rammed against the Californian's face and chest.

A midring rally in the thirteenth round found Thomas landing repeatedly on the face with short-arm lefts and Papke bleeding from the mouth as they separated from a clinch. Then followed a heavy exchange of rights to the body, and Thomas sent Papke reeling against the ropes with rights and lefts to the jaw as the gong sounded.

In the fifteenth Thomas drove Papke against the ropes with a fierce rush, and then nearly dropped his antagonist with a vicious right to the jaw.

Papke sent Thomas to the floor in the sixteenth with a right hook to the stomach. Thomas came up and was again floored with a right cross to the jaw. Papke went after his victim like a tiger, planting right and left to the jaw. Thomas went crashing to the floor for the third time and lay until counted out.

Dixie Kid Knocks Out West.

Four rounds of what was to have been a ten-round fight at the Sharkey A. C. last night was sufficient time for Dixie Kid to knock out Billy West, or, to be more literal, it took but three and a half rounds. The negro fighter toyed with the white man for two rounds, then became a bit angry at West's tantalizing left jab, and felled the latter twice in the third round. It was only the bell which saved West from a knockout. Dixie Kid caught him with a hard left uppercut and West was down for the count of nine, and after he staggered to his feet the colored fighter sent in the same kind of a blow and West dropped to the mat again, this time for a count of seven when the gong sounded. At the outset of the fourth round West was a bit groggy from the severe beating he had been receiving in the round previous. For a moment the two boxed, and then Dixie Kid sent over his terrific left again and caught West flush on the jaw. The blow sent him through the ropes, and he was unconscious for five minutes.

In the semi-final there was another knockout when Jack Farrel bested Kid Williams. In the first three rounds Williams roughed things, but in the fourth Farrel came back strong and felled his opponent with a straight left. Williams was barely able to rise at the count of nine, and when he did manage to find his footing Farrel sent him down again with hard body punches.

Attell and Murphy Both Fit for Bout.

If all is true that Abe Attell and Tommy Murphy have said about their condition the last time they fought, the bout at the Empire Athletic Club several weeks ago was nothing like what it should have been, and it looked pretty good at that. Attell says that he had a bad thumb then, thereby handicapping him considerably, and Murphy said that on the night in question he was feeling like anything but a well man. There is nothing of this nature attached to the go to-night which the National Sporting Club has offered as the main attraction for its weekly show. Murphy has been in training at Fishkill, and he says he is in fine condition. He wants to win to-night for more than one reason, as he is bent on forcing Wolgast into a match for the lightweight championship. Attell's known cleverness leaves nothing new to tell about what he can do, though the difference in weight between him and Murphy only adds interest to to-night's affair. Attell will not box here after to-night until after his fight with Driscoll for the featherweight championship.

BALDWIN BEAT SMITH.

Boston Lightweight Too Strong for the California Boxer.

Except in the fourth and tenth rounds there was not much of a very exciting nature in the bout between Matty Baldwin of Boston and Frankie Smith at the Madison Athletic Club last night.

Baldwin was master of the situation when the tenth round was over, but he did not show any of the fierceness and dogged energy he displayed in the unfortunate affair at the National Sporting Club last week. The crowd last night to show where it stood on that matter cheered him heartily when he entered the ring.

Smith showed some fair streaks of scientific boxing during the bout, and his ability in this respect kept him in the game in the fourth round when Baldwin's rugged work all but finished him.

Up to this round it was a fairly even affair. Both early showed their hands. Baldwin was the rough, careless, sturdy fighter, while Smith was steady, careful, and inclined to spar for points. Baldwin went along with him, too, on these lines, and when he saw he was not forging ahead any took to his own style again, which showed his good judgment. He could always beat Smith at the punching game.

Smith started the fast work in the fourth. He was a bit rough, too. They started to exchange hard ones without much idea of defense, and invariably they rushed to the clinch. In one of these Baldwin slipped to the floor. Smith showed some good aiming at this stage, and landed his left squarely more than once on Baldwin's mouth and chin. Baldwin kept circling around, looking for a good chance. About thirty seconds before the round closed he got it. Zip! His right arm swung diagonally downward with all the speed he had, and landed squarely on the jaw. Down went Smith. He arose very uncertainly and stalled mighty cleverly, but Baldwin managed to swing over another right before the welcome sound of the bell came to Smith's ears. He went to his corner very wabbly.

The succeeding rounds showed little of moment until the tenth arrived. Then Baldwin sailed in again and showed what he could do, if he really tried. He banged Smith around pretty much as he pleased, and no one was happier that the thing was over than the boy from California.

Johnny Lewis put it all over Joe Hurley in the six-round semi-final.

SHOW HORSES IN SALES RING.

Sultan and Sandow Are Sold at Durland's for $1,000.

Sultan and Sandow, winners of over 100 ribbons at horse shows throughout America and at the London international show, were sold at auction last night at the special combination sale at Durland's Riding Academy, Sixty-sixth Street and Central Park West. The pair of high steppers went to J. Devlin for $1,000, a ridiculously low figure for heavy harness champions. Albert De Cernea, the auctioneer, made every effort to secure an advance, but was compelled to let them go to the highest bidder.

The pick of Col. Charles T. Railey's lot of saddle horses was Zulal, a bay mare, which was knocked down to C. O. Knapp for $1,000. Ute, a big gelding, was sold to Dr. Grenside for $375. The Spider and Fly, prize winners at many shows, went into Mrs. Howard's stable for $1,000 after some brisk bidding.

ON THE TENNIS COURTS.

William B. Cragin, Jr., and Walter M. Hall reached the cup singles final yesterday in the tournament on the courts of the Harlem Tennis Club, 131st Street and Seventh Avenue. The summary:

Men's Cup Singles.—Fourth Round—W. M. Hall defeated Frederick C. Baggs, 7—5, 6—0.
Semi-Final Round—W. B. Cragin, Jr., defeated James O'Neale, Jr., 6—3, 6—4; W. M. Hall defeated B. M. Phillips, 6—3, 6—3.
Men's Cup Doubles.—Second Round—Arthur Scheffer and E. L. Blumenschein defeated Dr. William Rosenbaum and C. Gilbert Plympton by default; W. L. Pate and James O'Neale, Jr., defeated W. C. Grant and T. R. Pell by default; J. M. Steinacher and R. D. Richey defeated F. C. Baggs and R. L. Baggs, 9—7, 2—6, 9—7.
Third Round—W. B. Cragin, Jr., and W. M. Hall defeated Arthur Scheffer and E. L. Blumenschein, 6—3, 6—4; Ralph Lewers and M. A. Noble defeated W. L. Pate and James O'Neale, Jr., by default.

H. H. Hackett and F. B. Alexander, the National doubles champions, won their way to the semi-final round of the West Side Tennis Club championship doubles yesterday on the lower courts of the organization, 117th Street and Amsterdam Avenue. The summary:

Men's Championship Singles.—Third Round—Ross Burchard defeated Joseph Condon, 3—6, 6—1, 6—1; J. S. Cushman defeated J. P. Fuller, 6—1, 6—1.
Semi-Final Round—F. C. Inman defeated John Tomlinson, 6—3, 9—7.
Men's Championship Doubles.—First Round—Seymoure Johnson and L. E. Hatzfield defeated E. A. Lowther and Dr. J. W. Travell, 6—2, 6—4; H. H. Hackett and F. B. Alexander defeated G. M. Rodman and partner by default; Ovideo M. Bostwick and A. J. Shaw defeated J. C. Tomlinson and T. C. Tomlinson, 6—2, 6—1; E. P. Fischer and Ross Burchard defeated L. H. Fitch and G. A. L. Dionne, 6—3, 6—2; Bernon S. Prentice and C. R. Gardner defeated M. S. Hagar and Joseph Condon, 6—1, 6—4; E. P. Moen and C. Newcombe defeated Dr. Ewing Taylor and J. S. Billings, 6—3, 6—4.
Second Round—H. H. Hackett and F. B. Alexander defeated Seymoure Johnson and L. E. Hatzfield, 6—2, 6—2.

No N. Y. Y. C. Cruise Announcement.

The expected announcement of the cruise of the New York Yacht Club was not forthcoming last night. The third general meeting of the club was held at the clubhouse, West Forty-fourth Street, but only routine business was transacted. It was generally expected that the cruise would be announced, but the subject was not discussed. Commodore James will announce the details of the annual event in a few days. At last night's meeting, twenty yacht owners were present and seventeen new members were elected.

Harry Cline Wins Two Games.

Harry Cline played two practice games of 18.2 balkline billiards yesterday at Maurice Daly's Billiard Academy, Forty-ninth Street and Broadway, and won both of them. In the afternoon he defeated Arthur Cutler by the score of 400 to 241. Cline's high runs for this game were 106 and 94, and his average 26 10-15. Cutler's high runs were 110 and 32, and his average was 17 3-14. In the evening game Cline defeated Maurice Daly by the score of 400 to 210. Cline's high run was 90 and his average was 22 4-8. Daly's high run was 42 and his average was 12 11-17.

Piet Outpoints Burns.

The star bout last night at the Long Acre A. A. between Henri Piet of France and Kid Burns was of a disappointing one. It went the scheduled ten rounds, and at the final bell the Frenchman had a slight shade on his opponent. Piet was in better shape and willing to fight, while Burns showed signs of weakening. In the first round the only work was done by Piet, who landed a few good blows to the body. The opening of the second brought both men in the centre of the ring in a clinch, when Burns landed several hard blows on the kidneys and stomach. Piet was cautioned for what appeared to be fouling in the third. Burns did his best work in the sixth, when he landed his right and left on the face, and Piet missed a wild swing for the stomach, causing him to go through the ropes. Both men fought hard in the ninth and exchanged freely, but the Frenchman was the strongest and had the better of the exchange. The last round found both men fighting each other around the ring, but no real harm was done. Young Yank and Kid O'Connor put up a good go in the semi-final.

CLARO MAKES FAST TIME ON SPEEDWAY

Gibbons's Pacer Covers Half Mile in 1:01¼ at Opening Matinee of Road Drivers.

The Spring series of cup races under the auspices of the Road Drivers' Association was inaugurated yesterday on the Speedway, when close finishes and fast time marked the events on the card. Claro, the Speedway pacing champion, owned and driven by Joseph F. Gibbons, covered the half mile in 1:01¼ in an effort to beat the time of the fastest pacing class. The time was five seconds better than the afternoon's best figures.

William Scott's newcomer, Louise E., won both heats of the Class C pace in 1:03, finishing fifteen lengths to the good in each heat. This is unusually fast time for early season matinees. One of the best events was the four-heat race with Triphammer, Jap, and Lemon Girl as the contenders. Each horse won a heat by a close margin. The final heat went to Triphammer, although the majority of the spectators thought Jap had won by a head.

In the fast pacing class Sol B. Wolf's Minnie Albert had everything her own way, with Hallock, Dr. Threet, and Kate Nelson as the contenders. The latter was withdrawn in the second heat. E. Shoemaker's new trotter, Dick, won the Class F trot in straight heats, covering the second in 1:09. The summaries:

Class F—Trotting.
Dick, b. g., (F. Shoemaker).....1 1
Step Lively, b. g., (I. Lebowitz).....2 4
Leganon, br. g., (J. Farley).....4 2
Nashville, b. g., (Max Ottinger).....5 3
Princess Ellwood, (J. F. Manning).....3 5
Time—1:14½; 1:09.

Class B—Trotting.
Innerguard, b. g., (Charles Weiland).....1 1
Aristo, b. g., (F. W. Gross).....2 2
Time—1:04½.

Class E—Trotting.
Triphammer, br. g., (N. Grunzfelder).1 2 3 1
Jap, b. g., (Thomas Lawson).....2 1 2 3
Lemon Girl, ch. m., (P. Heipershausen).....3 3 1 3
Time—1:09½; 1:08½; 1:10.

To Beat 1:06½—Pacing.
Claro, ch. g., (Joseph F. Gibbons).....Won
Time—1:01¼.

Class D—Trotting.
Earl B., b. g., (P. Kennedy).....2 1 1
Charles Hubbard, blk. g., (W. Farrell)..1 2 3
Kitty Wilkes, b. m., (W. Scott).....3 3 2
Time—1:04; 1:05; 1:05.

To Beat 1:04½—Trotting.
Sid Axworthy, ch. g., (Charles Weiland)..Won
Time—1:05; 1:04.

Class B—Pacing.
Minnie Albert, b. m., (Sol. B. Wolf).....1 1
Dr. Threet, b. g., (M. C. Reynolds).....2 2
Hallock M., b. h., (Ben Cohen).....4 3
Kate Nelson, br. m., (Ed LaPlace).....3 dr
Time—1:06½; 1:09.

Class C—Trotting.
Rose Electrite, b. m., (E. Bottemus).....1 1
Joe Jap, blk. g., (H. B. Clarke).....2 2
Golden, Jr., b. g., (J. Kennedy).....3 3
Time—1:10; 1:06.

Class D—Pacing.
B. Ontime, b. g., (H. Riley, Goldsmith)..1 1
Red Bird, b. h., (Ben Cohen).....2 2
Hiram Abiff, b. g., (William Minor).....3 3
Time—1:06; 1:05.

Class C—Pacing.
Louise E., br. m., (William Scott).....1 1
The Aristocrat, blk. g., (A. Mullady).....2 2
Lillie Wilkes, ch. m., (Dr. Ferster).....3 3
Time—1:03; 1:03.

Class E—Pacing.
Dandy C. O., b. g., (D. A. Nolan).....1 1
Americus, b. g., (E. Kann).....2 2
Cy Shelton, ch. g., (Thomas Lawson).....3 3
Lady Tasteful, br. m., (W. O. Neil).....4 4
Time—1:05; 1:06¼.

Class G—Trotting.
Miss Ebzie, b. m., (T. W. Bassett).....1 1
Carmine, b. g., (J. Lennon).....2 2
The Spoiler, b. h., (A. Crawford).....3 3
Time—1:16½; 1:14½.

Class F—Pacing.
Kitty Douglas, rn. m., (J. Emmuluth).....1 1
Ulrich, rn. g., (G. Geringer).....2 2
Time—1:06½; 1:12.

MRS. FAITH WINS AT GOLF.

Captures Handicap Net Score Honors—Mrs. Polhemus's Gross Card Best.

Honors were divided in the one-day tournament, open to members of the Women's Metropolitan Golf Association, held over the links of the Richmond County Country Club on Staten Island yesterday. The eighteen-hole medal play handicap was won by Mrs. W. J. Faith of Wykagyl, with a card of 98—7—91, while Mrs. T. H. Polhemus of the home club carried off the gross score prize with a capital of 94. Mrs. H. W. Ely of Scarsdale won the clock golf putting contest with a score of 23.

It was the first affair of its kind this season in the metropolitan district, and the women made a fine showing, for the long Richmond County circuit is anything but easy, covering as it does a playing length of considerably more than 6,000 yards. Under the circumstances the 92 returned by Mrs. Polhemus was highly creditable, and shows that the Richmond County woman has reached the form she displayed in the Fall of 1908, when she was runner-up to Miss Kate Harley in the National championship tournament at Chevy Chase. The best Miss Julia R. Mix, the metropolitan title holder, could do was a 96, a stroke higher than Mrs. Swift, formerly Miss Elizabeth Hurry. The scores:

	Gross.	H'cap.	Net.
Mrs. W. J. Faith, Wykagyl	98	7	91
Mrs. T. H. Polhemus, Richmond County	94	2	92
Mrs. A. Swift, Englewood	95	3	92
Mrs. W. C. Johnson, Englewood	115	21	94
Miss A. Gould, Siwanoy	109	15	94
Mrs. J. C. Barclay, Hackensack	109	15	94
Miss Julia R. Mix, Englewood	96	0	96
Mrs. M. D. Paterson, Englewood	101	4	97
Mrs. N. P. Rogers, Baltusrol	101	4	97
Mrs. W. D. Moffat, Hackensack	112	15	97
Miss H. Lindenmeyer, Richmond County	116	18	98
Mrs. W. J. Freeman, Richmond County	117	15	102
Miss T. Lindenmeyer, Richmond County	119	15	104
Mrs. J. Roberts, Plainfield	123	18	105
Mrs. T. Neilson, Hackensack	124	18	106
Mrs. R. C. Moriarity, Englewood	131	25	106
Mrs. A. H. Thomas, Hackensack	133	20	113
Mrs. G. F. Brophy, Richmond County	125	10	115
Mrs. H. T. Boody, Richmond County	126	10	116
Mrs. W. H. Pouch, Richmond County	137	15	122

CAN USE MALLET PUTTER.

U. S. Golf Association Not Likely to Follow British Action.

Robert C. Watson, Secretary of the United States Golf Association, yesterday received official confirmation of the fact that the Schenectady putter, one of the most popular golf clubs used in this country, had been ruled out by the St. Andrew's Golf Club of Scotland. Mr. Watson cabled yesterday regarding the matter and received a reply saying that the ban had been placed on the club. He said that the matter would come before the United States Golf Association, the controlling body in golf on this side of the water, in the near future, but added that there was little likelihood that action of the same nature would be taken against the mallet putter in this country.

The question of the status of the club since the report of its being barred on the other side has aroused much comment from the golfers throughout the country, notably some of the best players. While there has been some sympathy with the action by the St. Andrew's organization, the majority have appeared content to let the mallet putter be an eligible club.

One of the most prominent of those who hold to the Schenectady putter is Walter Travis, who once said that it was due in a large measure to this club that he was enabled to win the National amateur championship several years ago.

Williams College Golfers Beaten.

Over its home green the Apawamis Club won a match from the Williams College golf team yesterday by the score of 10½ to 6. The results:

APAWAMIS.		WILLIAMS.	
W. R. Thurston	0	J. W. Standish	2
R. D. Lapham	6½	E. A. Fish	0
F. S. Wheeler	0	J. P. Loomis	2
J. D. Foot	2	T. Williams	0
S. H. Leever	0	F. L. Hill	2
J. T. McMurtrie	2	R. Jackson	0
Total	10½	Total	6

"Un occasion" the French would call such a sale.

1850 shirts with bosoms of colored French pique, made in the close-plaited, semi-stiff French style.

Turned back French cuffs. $3.00 shirts, with a sprinkling of $3.50 and $4.00 shirts.

$2.35.

Warmer, says Mr. Weather! Cooler suits, say we.

Bastistes, homespuns, wool crashes and flannels, including imported English grays.

Novelties, too, such as silk homespun suits, cravenetted mohair suits, and Norfolk jackets of white serge and of heavy Shantung silk.

ROGERS PEET & COMPANY.

Three Broadway Stores

at Warren st. at 13th st. at 34th st.

There's a man in our window this week.

He is telling a story without words about

Frisbie Collars

Let him tell you about

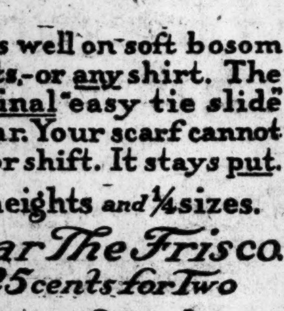

The "Frisco"

Sits well on soft bosom shirts, or any shirt. The original "easy tie slide" collar. Your scarf cannot lift or shift. It stays put.

3 heights and ¼ sizes.

Wear The Frisco

25 cents for Two

Morse Brothers.

MEN'S OUTFITTERS

822 & 824 Broadway at 12th St.

866 Broadway, bet. 17th and 18th Sts.

112 Nassau St., near Ann St.

REPUBLIC TIRES

"Wet asphalt ahead."

Don't stop to put on tire chains if you have Republic Staggard Tread Tires.

Republic Rubber Company of New York,
229 West 58th Street,
New York.

GAME

Mr. Offform loses many a game. But Mr. Offform's off-form would be made a winning form if he'd use the scientific help that makes even off-form win.

The scientific "attachment"—the slot in the throat—that makes the *"L. & U." Patented Slotted Throat Racket* the *winning* racket, also makes it the *fastest, strongest,* and *lightest* racket on the market.

Restringing is a separate department in our business—reasonable prices—highest quality gut—delivery in a few hours if desired.

A book full of Tennis and Golf accessories—ask for it to-day.

Write or call to-day for booklet.

LEE & UNDERHILL

98 Chambers St., N. Y.

Sole Factory Representative of the "Hand Made" Tennis Ball manufactured by Pennsylvania Rubber Co. Unquestionably the highest grade ball on the market.

126-128 NASSAU ST. SPALDING'S ATHLETIC STORES 29-33 WEST 42D ST.

OUTING CLOTHING

AND

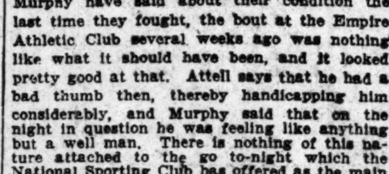

OUTING REQUISITES

For Golfers, Tennis Players, Cricketers and Country Club wear. Models and styles have been selected with a view to insuring comfort and ease to the wearer.

A. G. SPALDING & BROS.

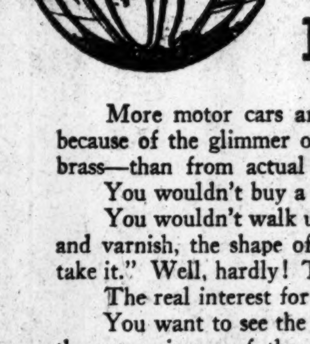

Why Not Buy a Motor Car the Same Way You'd Buy a Home?

More motor cars are sold from outward appearances—because of the glimmer of the paint and the brilliancy of the brass—than from actual observation of working parts.

You wouldn't buy a home that way, would you?

You wouldn't walk up to the front gate—look at the paint and varnish, the shape of the roof and gables—and say "I'll take it." Well, hardly! Then why buy a Motor car that way?

The real interest for you is the "inside."

You want to see the size of the rooms, the finish of them, the conveniences of the grouping—the final assembly of the home as a whole.

And that's exactly what you should do—when buying a car.

Get to the inside of it first of all.

Observe first of all the SIZE OF THE MOTOR—make sure it's big enough and strong enough; note the assembly—the finished appearance of the power plant; observe how it's grouped—to make it easy work in caring for it; then note particularly the aluminum mud-proof and dust-proof base—that keeps dirt away from your motor—just as properly built windows will keep dust and dirt out of your home.

These are details, we know—but to the man who buys a car for the pleasure of himself and his family—they are mighty important.

Don't be misled by the fellow who tells you his factory is building five thousand cars a year or more. Maybe he'd be better off to build but fifty—and have them MECHANICALLY RIGHT.

We stop building cars—when we reach the point where the workmanship on a single one has to be slighted the least bit. We prefer a record of PERFORMANCE—rather than one of PRODUCTION.

Now, honestly, don't you feel a good deal the same way about it?

MORA Light Four Tourer is $2,500
MORA Light Four Torpedo is $2,650
MORA Light Four 7-Pass. is $2,650
MORA Light Four Racytype is $2,500
MORA Light Four Roadster is $2,500
MORA Light Four Limousine is $3,500

All licensed under the Selden Patent. Factory at Newark, N. J.

Mora Motor Car Company,

BROADWAY AND 52ND ST., NEW YORK CITY.

I WILL put on sale this morning (for To-Day and To-Morrow only) beautiful all-wool, hand tailored $20, $22 & $25 suits in Blue Cassimere, Gray Stripes and Fancy Mixtures, at

$11.50

Also a magnificent assortment from my $25, $28 and $30 lines in silk lined Blue Serges, handsome Gray and Brown Worsteds at

$14.50

I give it as my opinion that New York in all its clothing history has never witnessed such remarkable reductions as the two Specials cited above.

This sale is directed particularly toward the men who think it takes $25 and $30 to gratify their clothing ambition. Come in and let me show you silk lined garments that you can't get elsewhere for within $10 of the price I ask.

HENRY MORITZ

Clothes for Young and Old Youths

1241 Broadway, (bet. 30 and 31 Sts.)

AUTOMOBILES

AUTO BARGAINS

BOUGHT, SOLD, EXCHANGED.

WE ARE THE LARGEST DEALERS IN THE WORLD IN NEW AND 2D HAND CARS.

No matter what make you are looking for, we are sure to have it. We have 300 Cars on our sales floors ready for inspection and demonstration, ranging in price from $150 up. Every car we sell is guaranteed to be exactly as represented.

TIMES SQ. AUTO CO.

215-17 W. 48TH ST., Near Broadway,
Also Phila., Chicago, St. Louis, Kansas City.

AUTOMOBILE PRICES FIXED BY EXPENSES.

This is doubly true of used cars. To the owner's price the dealer and broker adds his profit. Our system of selling cars direct for owners solves the question of low prices. Another important feature is a light expense location. The 2 blocks West of Broadway mean many thousands of dollars saved annually. 200 cars, Buicks, Packards, Peerless, Thomas, Pope-Hartfords, Maxwells, Oldsmobiles, Locomobiles, Rainiers, etc. Prices $125 to $2,500. Every car on the ground floor. Call or send for bargain list.

MANHATAN STORAGE CO.

334-340 WEST 44TH ST.

Machine Shop, in garage, 108th St., near Broadway; fully equipped for automobile repairing; must see to appreciate; party can purchase garage in same building; good opportunity. L 6 Times.

Garage For Sale.—In 108th St., few doors from Broadway: accommodates twenty-five cars; rent reasonable; bargain for purchaser. Lawyer, L 7 Times.

Automobiles

Ready References for Buyers

ALCO	American Locomotive Company, 1,886 Broadway. Tel. 5300 Col.
ATLAS	Perfected two-cycle engine. Atlas Motor Car Co. 2010 Broadway. F. H. Adams, Manager.
BENZ	Auto Import Co. of America, 1,599 to 1,601 Broadway, New York.
BUICK	Motor Co., B'way, bet. 55th & 56th Sts. 'Phone 4040 Col.
Brush Cars	Runabout $485, Roadster $600. Phone 5369 Col. John Moore & Co., 1,875 Broadway.
COLUMBIA	Victor Auto Storage Co., 1,661 B'way. Phone 3577 Columbus.
CORBIN	1,888 Broadway, (63d St.) 'Phone 5903 Columbus.
CADILLAC	Cars, Parts, Repairs, Garage, Columbus Circle. Tel. 8810 Col.
EMPIRE	$800. B'way. Poertner Motor Car Co., 1,923 (64th St.) 'Phone 8166-7 Col.
FIAT	"THE MASTER CAR." Fiat Automobile Co., 1,786 Broadway. 'Phone 6445 Col.
GROUT	Touring-Tourabout-Runabout-$2,500, 40 H. P. Imperial Motor Vehicle Co., 210 W. 76th St.
HUDSON	A. Elliott Ranney Co., B'way at 64th St., N. Y. 'Phone 3293 Col.
ISOTTA	IMPORT COMPANY, 1,623 Broadway, (49th St.) Also J. M. Quinby & Co., Newark, N. J.
KNOX	Knox Automobile Company, 1966-1968 Broadway. 'Phone 4336 Col.
LOZIER	56th STREET AND BROADWAY. Telephone 6885 Columbus.
MATHESON	Matheson Automobile Co., 1,886-1,888 Broadway, cor. 62d St. Tel. 6333 Col.
MOON	Moon Motor Car Co. of N. Y. 1,761 Broadway. Tel. 6995 Col.
NATIONAL	POERTNER MOTOR CAR CO., 1,923 B'way, cor. 64th St. 'Phone 8166-7 Col.
OAKLAND	30 H. P., $1,000; 40 H. P., $1,700. 1,785 Broadway at 58th St. Tel. 477 Col.
PULLMAN	Cimiotti Bros., 1,855 Broadway. Telephone 1772 Columbus.
"SIMPLEX"	"Made in New York City." 1860-62 B'way. Tel. 5186 Col.
STEVENS-DURYEA	A. G. Spalding & Bros., 29 W. 42d. Tel. 433 Bryant.
WHITE	WHITE CO., B'way & 62d St. Phone 3952 Col.
ZUST	30 H. P., $3,900; "Chain or Shaft." 45 H. P., $4,750; 1 year guarantee. American Zust Co., 1,989 B'way. Col. [illegible]

AUTOMOBILE SUPPLIES.

AUTO Tires.—See SHARPE for bargains in firsts and seconds; repairing. 'Phone 920—Worth. 118 West Broadway.

SPLITDORF MAGNETO Walton Ave. & 138th St. Branch 1679 Broadway.

TIRE BARGAINS All makes. Star Tire Co., 1,666 B'way, nr. 52d St.

USED CARS FOR SALE.

Auto Bargains. 1908 Mitchell Touring Car; 1909 Mitchell Surrey; 1909 Atlas Touring Car; 1907 Berliet Chassis; 1910 Ford Touring Car. Cloud-Marts Co., 1,871 Broadway, 8,341 Columbus.

All cars fully equipped and in perfect condition; prices right. Cheerfully demonstrated.

MAXWELL RUNABOUT.

Excellent condition; trial allowed; 16 h. p.; sold because owner bought larger car; 1908 model. Any one looking for such will do well to see this car.

HOLMES, 137 West 37th St.

A first-class Pope-Hartford touring car for sale at half price, as owner is leaving for Europe; can be seen at any time. Address H. G., P. O. Box 206, Madison Square.

1910 Lozier 4 cyl. 45 h. p. touring car, with top and extras; driven 3,100 miles by owner only; absolutely perfect, like new. C. S. Ransom, Albany, N. Y.

A Darracq limousine for sale at a sacrifice price; in good condition; owner leaving country. Address E. C. Hill, 44 East 23d St., N. Y.

AUTOMOBILES TO RENT.

For Rent—Monthly, Renault landaulet, 14-20; reasonable; owner will drive. Joseph Favier, 256 West 39th St.

For Hire—Large, elegant touring cars by month or trip. For particulars address K 165 Times.

AUTOMOBILE INSTRUCTION.

STEWART AUTO SCHOOL.

Thorough individual instruction. Up-to-date equipment. Inspect our plant. Classes start every week. Write for booklet 233 West 54th St., N. Y. City.

West Side Y. M. C. A.—Day or evening. Practical shop, road work. Booklet. 317 West 57th St. 'Phone 3800 Columbus.

THE TURF.

RACING

BELMONT PARK

MAY 18TH TO MAY 30TH.

Trains leave E. 34th St., 12:30, 1:00, 1:30, (1:40, Saturday only). Special car for Turf and Field Club members on 1:00 train. Leave Flatbush Ave. 12:38, 1:10, 1:30, (1:50 Saturday only).

Sunday's New York Times will contain an article on "The Greatest Harness Horse of All Time," by Henry Ten Eyck White, leading authority on harness horses.—Adv.

LONG RACE FOR GRAND PRIZE.

Distance Increased to 379.2 Miles Over the Motor Parkway.

The course for the grand prize race of the Automobile Club of America, which will be over the Motor Parkway, Long Island, Oct. 15, has been increased to 379.2 miles, or thirty laps. At a meeting yesterday of the Motor Cups Holding Company, which will have charge of the race, it was decided to increase the length of the race nearly one-third more than the original distance, which was 278.8 miles, or twenty-two laps.

The committee, by virtue of the published conditions of the race, has reserved the right to make such changes in the rules as in its judgment is deemed necessary. The addition of 101.6 miles to the length of the course will add more than two hours to the time required to run the race.

Get Busy with Marion

Not a Girl—but the high class $2,400.00 Automobile.

The Morning Telegraph is going to present the winner of the voting contest now being conducted in the columns of that newspaper.

Every Player is Eligible

Coupons and full information printed daily in The Morning Telegraph.

Tell Your Friends

about the contest and ask them to send in their coupons. Suggest to them the starting of "endless chains."

How to Get 884 Votes

immediately is a most attractive way of increasing your vote. A year's subscription, accompanied by $14.00, gives the subscriber the right to cast 884 votes for his or her favorite. Monthly and other subscriptions carry pro rata values.

250 Votes for Cards

in the Directory of Leading Players is another feature of the plan. Send in $20.00 for the card and you not only secure a year's advertising but all these votes beside.

What's the use of Walking when you can Ride in a Motor Car?

YANKEES UPSET NAPS IN TENTH INNING

Playing a Strong Uphill Game, They Finally Pull Through to Victory.

THE SCORE.

New York	0	0	0	0	0	2	0	1	0	1	—4
Cleveland	0	0	2	1	0	0	0	0	0	0	—3

NEW YORK.

	A.B.	R.	H.	P.O.	A.	E.
Hemphill, cf.	5	1	2	6	0	0
Wolter, rf.	5	1	2	0	1	1
Chase, 1b.	5	2	3	13	0	0
Laporte, 3b.	5	0	1	1	3	0
Roach, ss.	4	0	1	3	5	0
Cree, lf.	4	0	0	1	0	0
Gardner, 2b.	4	0	1	3	2	0
Sweeney, c.	2	0	0	2	2	1
†Knight	1	0	0	0	0	0
Kleinow, c.	0	0	0	1	0	0
Quinn, p.	4	0	0	0	1	0
Totals	39	4	10	30	14	2

CLEVELAND.

	A.B.	R.	H.	P.O.	A.	E.
Turner, ss.	4	1	1	2	6	1
Graney, cf.	4	0	1	1	0	0
Flick, rf.	4	0	1	0	0	0
Lajoie, 2b.	4	1	2	3	1	1
Stovall, 1b.	4	0	0	16	0	0
Clarke, c.	4	0	1	4	0	0
Lord, lf.	4	1	0	0	0	0
Perring, 3b.	4	0	0	2	2	0
Joss, p.	4	0	1	0	3	0
Totals	36	3	7	*28	12	2

*One out when winning run was scored.
†Batted for Sweeney in the ninth inning.

Two-base hits—Roach, Wolter. Home runs—Lajoie, Chase. Stolen bases—Turner, Gardner. Left on bases—Cleveland, 4; New York, 8. First base on errors—Cleveland, 1; New York, 2. Struck out—By Joss, 4; by Quinn, 4. Bases on balls—Off Joss, 1; off Quinn, 1. Time of game—One hour and fifty-one minutes. Umpires—Messrs. Evans and Egan.

Displaying a fine bit of bunting skill in the tenth inning on the Hilltop yesterday, the Yankees out generaled and beat Cleveland in a game which teemed with spine-tickling excitement, by the score of 4 to 3. Three cleverly dumped bunts on the carpet in front of the scoring tray by Hemphill, Wolter, and Chase, followed by a cracking single to Laporte cooked Cleveland's goose. It was not a new trick for the Yanks, for they have won games before by grouping bunts at the eleventh hour, but they never did it with more baseball intelligence than yesterday. It was resourceful strategy, popped when the time was ripe, and when any other baseball tactics might have failed.

It was another one of those matinées where the Yankees grew stronger as the sun sank down over the Palisades. Starting off quietly, New York showed little aggressiveness at the bat, and it looked as if literary Addie Joss was going to put a crimp in the Yankees' string of victories. In the sixth, with the score 3 to 0 against them, Chase's men grouped three exceedingly fortunate hits, and engraved two runs on the tablet. And then something happened which trembled the whole upper end of the island.

The Reception Committee will now please group itself with dignity and slip the hero's wreath to Capt. Hal Chase. In the eighth, when the way to victory seemed hazy, Chase, with three bats swinging over his shoulder, walked to the plate. He carelessly tossed two bats away, and kept a short, stubby one. Determination gleamed in Joss's eye. Chase rubbed his hands with dirt. His spikes dug into the soil. You could feel that something was going to be pulled off. The haughty Joss, the tall, sliver-like pitching machine, wound himself into a knot, and as he straightened out from his figure-eight pose, that ball shot toward the plate like a rifle ball. Chase met it with a mighty crash, and it soared high and far to right field.

See it go, on and on, over the heads of the outfielders. Elmer, Flick, and Graney raced after it, but it flew like a bird straight for the fence. Look at Chase move; that's the kind of sack galloping that gets you something. As he rounded second, the ball has just bounded against the fence, and he took a peek at it over his left shoulder. He raced on past "dead man's curve" at third, and was home before the ball was back to second. The score was tied.

After all what do the petty worries of life, the daily grind for a living wage, the ills and ailments of one's existence amount to when you can see Chase butcher the ball that way and tie the score? All else in life seems trivial, doesn't it, compared with the resounding rocket which screams the death knell of the enemy? But smother that racket, and give the breeze a chance, for the game isn't won yet.

The daily lesson will now be taken up, pupils, back in the third inning with the Naps at the bat. Jack Quinn is pitching good ball, understand, but his support isn't as much like a brick wall as it might be. Lord poled to Wolter, who muffed. Perring sacrificed him along and Joss grounded to Chase.

Turner pounded a grounder to deep short and beat out Roach's throw to first, Lord scoring. Turner stole second and scored on Graney's single to centre. In the fifth, up comes Larry Lajoie. Poor Larry was only a wreck of his former self. What? He gazed at the ball listlessly just as if he didn't care how he hit it. Well, he didn't care, either, and he smashed it with such brutal joy that it shot over Wolter's head and Larry schottisbed home.

Yes, of course it looks all day with New York, but never you mind worrying about the Yankees, just keep your eye on the game. Wolter opened the sixth with a pop back of second. Three players rushed for it and it spilled in the crowd with Wolter safe at second. Chase was safe on another almost-no-a-hit past Lajoie. Laporte fanned. Then Roach slammed out a two-bagger—the first clean swipe that was made off Joss—and Wolter and Chase scored. Chase's fleetness made the second run possible.

Then, in the eighth, came Chase's crushing home run which was the beginning of the end. Quinn tightened up and held the Clevelands at bay after the fourth and never faltered.

Now, concerning this fine bundle of condensed batting that the Yankees showed in the tenth, let it be known that Hemphill started the proceedings. He chopped off a bunt which landed near the third base line and spun in the grass like a top. Wolter bunted another short one to Perring, who was slow in getting it over, and Wolter, who can cover ground like an antelope, beat it out. Chase laid a third bunt in the direction of first base and beat it out, filling the bases. The Yankee who was coaching at first must have had insomnia, for he failed to see Stovall work an old trick which Noah first sprung in the Ark League. Stovall hid the ball in his glove and tagged Chase when he took a step off the pillow.

When it comes to pushing in much-needed runs, Laporte is certainly the first delivery wagon that stops at the door in the early morning. He banged a red-hot liner over Lajoie's awning and Larry climbed right in the clouds and stopped it with his leathered fin. He picked the ball up and tried to catch Hemphill going in from third, but Hemphill dug his way right down under the grass and came serenely up out of the earth safe at home with the winning run.

If the other clashes of this series are going to be anything like yesterday's game you'd better see old Dr. Heartbeat and get your right auricle put into shape for the shock.

Johnson Puzzles Tailenders.

WASHINGTON, May 19.—Washington bunched hits in two innings to-day on Graham, defeating St. Louis easily 5 to 0. Johnson was a big puzzle with men on bases, the Browns being retired in the ninth after two men had hit safely and one walked, a double play winding up the game. The score:

WASHINGTON.

	AB	R	H	PO	A
Milan, cf.	3	2	2	2	0
Killifer, lf.	1	0	0	1	0
Elb'f'd, 3b.	4	2	2	2	1
Gessler, rf.	2	1	2	0	0
Ungl'b, 1b.	4	0	2	8	0
Sch'fer, 2b.	2	0	0	2	2
McB'de, ss.	3	0	0	4	4
Street, c.	3	0	0	8	5
Johnson, p.	3	0	0	0	1
Total	25	5	8	27	13

ST. LOUIS.

	AB	R	H	PO	A
Stone, lf.	3	0	0	3	0
H'f'man, cf.	4	0	1	4	0
Wallace, 3b.	4	0	1	1	0
Griggs, 2b.	3	0	1	2	1
Schw'zer, rf.	3	0	2	3	1
H'tzell, ss.	4	0	1	2	1
Abstein, 1b.	4	0	0	6	0
Stephens, c.	3	0	1	3	3
Graham, p.	2	0	1	0	3
Total	30	0	7	24	9

Error—Schaefer.

Washington	3	0	0	0	0	0	2	0	.	—5
St. Louis	0	0	0	0	0	0	0	0	0	—0

Two-base hit—Schweitzer. Three-base hit—Gessler, (2.) Sacrifice hits—Killifer, (2,) Graham. Double plays—Schweitzer and Abstein, McBride, Schaefer, and Unglaub. Left on bases—Washington, 2; St. Louis, 7. Bases on balls—Off Johnson, 3; off Graham, 4. Hit by pitcher—Graham, 1. Struck out—By Johnson, 3; by Graham, 3. Wild pitch—Johnson. Time of game—One hour and forty minutes. Umpires—Messrs. Dineen and Connolly.

BASEBALL

Yesterday's Results.

AMERICAN LEAGUE.
New York, 4; Cleveland, 3. (10 innings.)
Detroit, 14; Philadelphia, 2.
Washington, 5; St. Louis, 0.
Boston, 3; Chicago, 0.

NATIONAL LEAGUE.
Cincinnati, 8; New York, 7.
Boston, 6; Pittsburg, 3.
Chicago, 4; Brooklyn, 2.
St. Louis, 9; Philadelphia, 1.

EASTERN LEAGUE.
Buffalo, 4; Jersey City, 2.
Toronto, 5; Newark, 2.
Rochester, 3; Baltimore, 1.
Providence, 8; Montreal, 7.

Standing of the Clubs.

AMERICAN LEAGUE.

	W.	L.	P.C.		W.	L.	P.C.
Philadelphia	18	5	.783	Cleveland	13	12	.520
New York	16	8	.667	Washington	11	17	.393
Detroit	16	11	.595	Chicago	8	15	.348
Boston	14	12	.538	St. Louis	4	20	.167

NATIONAL LEAGUE.

	W.	L.	P.C.		W.	L.	P.C.
Pittsburg	15	9	.625	St. Louis	14	18	.519
Chicago	15	11	.577	Philadelphia	12	12	.500
Cincinnati	13	10	.565	Boston	10	16	.384
New York	15	13	.536	Brooklyn	9	19	.321

EASTERN LEAGUE.

	W.	L.	P.C.		W.	L.	P.C.
Newark	17	9	.654	Providence	12	11	.522
Buffalo	15	10	.600	Baltimore	11	15	.423
Toronto	14	11	.560	Montreal	7	14	.330
Rochester	13	11	.542	Jersey City	6	14	.300

Where They Play To-day.

AMERICAN LEAGUE.
Cleveland at New York—4 P. M.
Detroit at Philadelphia.
St. Louis at Washington.
Chicago at Boston.

NATIONAL LEAGUE.
New York at Cincinnati.
Brooklyn at Chicago.
Philadelphia at St. Louis.
Boston at Pittsburg.

EASTERN LEAGUE.
All games postponed until to-morrow on account of the funeral of the late King Edward to-day.

Boston Blanks White Sox.

BOSTON, Mass., May 19.—Boston won a slow game from Chicago to-day 3 to 0. Cicotte kept the visitors' hits well scattered, while in the second inning the locals bunched four hits with an error and scored all their runs. Parent's throwing hand was slightly injured by a line drive. Chicago's manager, Hugh Duffy, an old Boston and Providence player, got a hearty welcome and was presented with a floral piece by a delegation of Providence friends. The score:

BOSTON.

	AB	R	H	PO	A
Hooper, rf.	4	0	0	1	0
Lord, 3b.	4	0	2	0	2
Stahl, 1b.	3	0	2	15	1
Speaker, cf.	4	0	0	3	0
Wagner, ss.	3	1	1	0	5
Gardner, 2b.	3	1	1	3	6
Lewis, lf.	2	0	0	0	0
Carrigan, c.	4	1	1	4	3
Cicotte, p.	2	0	1	1	3
Total	29	3	8	27	20

CHICAGO.

	AB	R	H	PO	A
Zeider, 2b.	4	0	2	2	3
Parent, rf.	1	0	0	1	0
Collins, rf.	2	0	0	2	0
Gandil, 1b.	3	0	0	11	0
D'gh'ty, lf.	4	0	2	0	0
Cole, cf.	4	0	0	1	0
Purtell, 3b.	4	0	0	0	4
Tan'hill, ss.	3	0	1	2	3
Block, c.	2	0	1	5	1
White, p.	3	0	0	0	3
*Smith	1	0	0	0	0
Mullen, rf.	0	0	0	0	0
Total	31	0	6	24	14

*Batted for Collins in eighth inning.
Errors—Carrigan, Purtell, White.

Boston	0	3	0	0	0	0	0	0	.	—3
Chicago	0	0	0	0	0	0	0	0	0	—0

Sacrifice hits—Gardner, Lewis. Stolen base—Lord. Double play—Tannehill, Zeider, and Gandil. Left on bases—Chicago, 6; Boston, 8. First base on balls—Off Cicotte, 2; off White, 4. First base on errors—Boston, 2. Struck out—By Cicotte, 3; by White, 4. Wild pitch—White. Balk—Cicotte. Time of game—Two hours and two minutes. Umpires—Messrs. Perrine and O'Loughlin.

Tigers Stop Athletics with a Jolt.

PHILADELPHIA, Penn., May 19.—Philadelphia's long winning streak was broken when Detroit won by 14 to 2. The latter knocked Krause off the rubber in the fourth inning, and also hit Dygert's curves hard. Mullin completely fooled the home players. The score:

DETROIT.

	AB	R	H	PO	A
D. Jones, lf.	4	1	2	0	0
Bush, ss.	6	1	2	1	6
Cobb, cf.	6	1	1	2	0
Crawf'd, rf.	5	1	2	1	0
Deleh'ty, 2b.	4	1	2	4	5
Mor'ty, 3b.	5	2	3	1	4
T. Jones, 1b.	5	2	2	13	1
Stanage, c.	4	3	3	3	0
Schmidt, c.	0	1	0	1	0
Mullin, p.	4	1	2	1	0
Brown'g, p.	0	0	0	0	1
Total	43	14	19	27	17

PHILADELPHIA.

	AB	R	H	PO	A
Hartsel, lf.	1	1	0	1	0
Oldring, cf.	4	0	0	2	0
Collins, 2b.	4	0	1	3	1
Baker, 3b.	4	0	0	1	4
Davis, 1b.	1	1	1	5	0
Houser, 1b.	1	0	0	5	0
Murphy, rf.	2	0	1	1	0
H'tm'ler, rf.	2	0	0	0	0
Barry, ss.	3	0	2	0	3
Thomas, c.	4	0	0	9	3
Krause, p.	1	0	0	0	0
Dygert, p.	2	0	0	0	3
Total	29	2	5	27	14

Errors—Hartsel, Barry, (3,) Thomas, (2.)

Detroit	0	0	2	7	1	2	1	0	1	—14
Philadelphia	0	1	0	0	0	0	0	1	0	—2

Two-base hit—Murphy. Three-base hits—Mullin, Collins. Hits—Off Krause, 9 in 3 2-3 innings; off Dygert, 10 in 5 1-3 innings; off Mullin, 5 in 7 innings; off Browning, 2 in 2 innings. Sacrifice hits—D. Jones, Browning. Stolen base—Cobb. Double plays—Bush, Delehanty, and T. Jones, (2;) Delehanty and T. Jones. Left on bases—Detroit, 7; Philadelphia, 6. First base on balls—Off Mullin, 3; off Krause, 1; off Dygert, 2; off Browning, 1. First base on errors—Detroit, 1. Hit by pitcher—By Mullin, (Davis, Barry.) Struck out—By Mullin, 1; by Krause, 4; by Dygert, 1; by Browning, 1. Time of game—Two hours and seventeen minutes. Umpires—Messrs. Sheridan and Kerin.

MINOR LEAGUE RESULTS.

Connecticut League.
New Haven, 2; Springfield, 1.
Northampton, 4; New Britain, 2.
Hartford, 5; Waterbury, 1.
Holyoke, 10; Bridgeport, 5.

New York State League.
Albany, 6; Utica, 4.
Syracuse, 6; Troy, 0.
Elmira, 6; Binghamton, 6.
Scranton, 2; Wilkesbarre, 1.

American Association.
St. Paul, 8; Indianapolis, 1.
Kansas City, 8; Columbus, 6.
Minneapolis, 5; Louisville, 3.
Toledo, 10; Milwaukee, 9.

Tri-State League.
Reading, 10; York, 9.
Lancaster, 2; Trenton, 1.
Johnstown, 10; Harrisburg, 2.
Altoona, 4; Williamsport, 2.

New England League.
Lawrence, 2; New Bedford, 1.
Haverhill, 5; Lowell, 4, (11 innings.)
Lynn, 4; Brockton, 2.
Worcester, 4; Fall River, 1.

Southern League.
Atlanta at Birmingham—rain.
New Orleans, 3; Memphis, 2.
Memphis, 7; New Orleans, 2.
Nashville, 4; Mobile, 1. Nashville, 1; Mobile, 0.
Chattanooga, 6; Montgomery, 3.

South Atlantic.
Savannah, 1; Columbus, 0.
Augusta, 7; Columbia, 3.
Macon, 2; Jacksonville, 2, (called in the ninth, darkness.)

BASEBALL NOTES.

Because St. Louis refused to waive claim on Catcher Beckendorf the latter will be retained by the Detroit American League club. It had been planned to let him go to Montreal on terms under which he could be recalled to Detroit when needed.

It was announced yesterday that the New Britain team of the Connecticut League had been sold to Daniel O'Neil, former owner of the Springfield team of the same league. The terms of the sale were not made known.

Pitcher Higgins, who was recently released to the Denver Western League club by the St. Louis Nationals, has been returned to the latter club because of a hitch in the conditions of release.

Charles Comiskey, President of the Chicago American League club, has purchased Charles French, a utility infielder, from the Boston Americans.

President Ban Johnson of the American League saw yesterday's game, sitting in the grand stand with Manager Ed Barrows of the Montreal team of the Eastern League. Mr. Barrows is here looking for an infielder and isn't particular which team gives it to him.

BASEBALL, 4 P. M. N. Y. Americans vs. Cleveland. American League Park. Adm. 50c.—

REDS HAMMER FOUR NEW YORK PITCHERS

Ames, Marquard, Crandall, and Dickson Fail to Defeat Cincinnati.

THE SCORE.

Cincinnati	1	2	0	5	0	0	0	0	.	—8
New York	0	0	3	0	0	2	0	0	2	—7

CINCINNATI.

	AB.	R.	H.	PO.	A.	E.
Bescher, lf.	4	2	3	5	0	0
Paskert, cf.	4	1	1	3	0	0
Hoblitzel, 1b.	4	1	2	9	0	0
Mitchell, rf.	4	0	1	1	0	0
Egan, 2b.	4	0	0	1	3	0
Downey, ss.	4	0	0	2	2	2
McLean, c.	4	1	2	5	0	0
Lobert, 3b.	2	2	1	1	2	0
Castleton, p.	1	0	0	0	0	0
Rowan, p.	2	1	1	0	1	0
Total	33	8	11	27	8	2

NEW YORK.

	AB.	R.	H.	PO.	A.	E.
Devore, rf.	5	1	2	2	0	0
Doyle, 2b.	5	0	1	1	0	0
Murray, lf.	5	0	3	2	0	0
Seymour, cf.	4	1	1	0	0	0
Bridwell, ss.	4	1	0	2	3	0
Devlin, 3b.	4	0	1	3	4	0
Merkle, 1b.	3	1	1	11	1	0
Schlei, c.	2	1	1	3	1	0
Wilson, c.	1	0	0	0	0	0
Ames, p.	0	0	0	0	1	0
Marquard, p.	1	0	0	0	2	0
Crandall, p.	0	0	0	0	0	0
Dickson, p.	0	0	0	0	0	0
*Snodgrass	1	1	1	0	0	0
†Keeler	1	0	0	0	0	0
‡Meyers	1	0	0	0	0	0
§Becker	1	1	0	0	0	0
Total	38	7	11	24	12	0

*Batted for Ames in third inning.
†Batted for Schlei in sixth inning.
‡Batted for Crandall in sixth inning.
§Batted for Dickson in ninth inning.

Two-base hits—Murray, Bescher, and Hoblitzel. Hits—Off Ames, 4 in 2 innings; off Marquard, 1 in 1 1-3 innings; off Crandall, 3 in 1 2-3 innings; off Dickson, 3 in 3 innings; off Castleton, 5 in 2 1-3 innings; off Rowan, 6 in 6 2-3 innings. Sacrifice hits—Seymour and Merkle. Stolen bases—Devlin, Bescher, Lobert (2,) Rowan. Left on bases—New York, 6; Cincinnati, 7. Bases on balls—Off Ames, 1; off Marquard, 4; off Crandall, 1. Struck out—By Ames, 1; by Marquard, 1; by Crandall, 1; by Castleton, 1; by Rowan, 4. Time of game—Two hours. Umpires—Messrs. Johnstone and Moran.

Special to The New York Times.

CINCINNATI, Ohio, May 19.—The game which the Reds took from the Giants here this afternoon by an 8 to 7 score was one of the weakest imaginable from the pitching standpoint. Both sides showed up so badly with their twirlers that the batsmen on both teams took peculiar delight in sending many balls far afield and romping about the bases. McGraw began with Ames, who allowed two runs in two innings, and was supplanted by "Rube" Marquard, who allowed three men to walk to first, and remained on the mound but one and one-third innings. Then Crandall took up the burden, and lasted just a wee bit longer than Marquard. And the whole affair wound up with Dickson in the box, and working by far the best of any pitcher used by the visitors. For Cincinnati, Roy Castleton was employed until he took to the winds in the third. Jack Rowan followed, and remained until it was all over.

Bobby Bescher began the first inning for Cincinnati by beating out a bunt. He stole second, was held at third on Hoblitzel's single, but came home on Mitchell's grounder. In the second McLean singled to centre, Lobert walked, Castleton grounded out, and then Bescher doubled to left, scoring McLean and Lobert.

At the start of the third Schlei singled over second. Snodgrass batted for Ames and singled. Devore singled, filling the bases. Doyle singled to left, and Schlei scored. Castleton was taken out and Rowan substituted. Murray's single to centre scored Snodgrass, and Devore scored when Seymour sent a sacrifice fly to Paskert.

In the fourth there was much fun for Cincinnati. McLean singled to left, but was caught off first, Marquard to Merkle to Bridwell. Lobert took his second walk of the day, and was followed a moment later by Pitcher Rowan. Lobert and the pitcher worked a double steal, and a moment later Bescher also walked. McGraw sent Crandall out in Marquard's place. Paskert walked and Lobert scored. Hoblitzel doubled to right, and Rowan and Bescher tallied. Mitchell singled to the right garden, and went on to second on the throw-in, both Paskert and Hoblitzel touching the plate. That was all for Cincinnati, but it was enough.

In the sixth Seymour singled to right, and Bridwell's grounder was too hot for Downey. Devlin singled to right, and the bases were full. Merkle sacrificed to Paskert, who made a pretty catch, but Seymour tallied. Keeler batted for Schlei and filed out to Bescher. Myers, batting for Crandall, hit to Lobert, who, with Egan, ran down Devlin, but Bridwell scored before they could get the ball home.

Merkle began the ninth by singling to left. Wilson filed out, but Becker, who went in as a pinch hitter, reached first on an error by Downey. Devore then singled and Merkle scored. Doyle forced Devore. Murray singled and Becker came home. Seymour tried to put one past Mitchell, but the middlefielder got it, and he was out.

Cubs Defeat Superbas.

CHICAGO, May 19.—Chicago defeated Brooklyn to-day in a game that was nearly equal in every respect except the score, the Cubs scoring 4 runs, while the Superbas could count only 2. Bell slightly outpitched Overall, the latter giving three fans on balls. The score:

CHICAGO.

	AB	R	H	PO	A
Evers, 2b.	3	1	1	2	2
Sheck'd, lf.	3	0	0	3	0
Schulte, rf.	4	0	1	1	1
Chance, 1b.	3	1	1	11	0
St'nf'dt, 3b.	3	1	0	3	0
Hofman, cf.	3	0	0	1	0
Tinker, ss.	3	0	1	2	5
Archer, c.	3	0	1	4	0
Overall, p.	3	1	2	0	5
Total	28	4	7	27	13

BROOKLYN.

	AB	R	H	PO	A
Burch, rf.	5	1	1	1	0
Daubert, 1b.	4	0	0	8	1
Wheat, lf.	4	0	1	4	0
Hummel, 2b.	3	0	1	1	1
McElv'n, 3b.	3	0	0	1	2
Davids'n, cf.	4	0	1	2	0
McM'lan, ss.	3	1	2	3	3
Erwin, c.	3	0	0	4	2
Bell, p.	3	0	1	0	3
*Lumley	1	0	0	0	0
†H. Smith	1	0	0	0	0
Total	34	2	7	24	12

*Batted for McMillan in the ninth inning.
†Batted for Bell in the ninth inning.
Errors—Davidson, McMillan, Erwin, Hofman, Archer.

Chicago	0	0	0	0	2	2	0	0	.	—4
Brooklyn	0	0	1	0	0	0	1	0	0	—2

Sacrifice hit—Evers. Sacrifice fly—Sheckard. Stolen bases—Burch, Daubert, Chance, Evers. Left on bases—Chicago, 2; Brooklyn, 5. Bases on balls—Off Overall, 3. Struck out—By Overall, 5; by Bell, 2. Time of game—One hour and thirty minutes. Umpires—Messrs. O'Day and Brennan.

Doves Finish Strong and Win.

PITTSBURG, Penn., May 19.—Boston to-day defeated Pittsburg in a ninth-inning rally, when they made five of their twelve hits and scored five runs. Curtis pitched a strong game, and received good support. Pittsburg could get only four hits. The score:

BOSTON.

	AB	R	H	PO	A
Collins, lf.	5	1	1	4	0
Herzog, 3b.	4	0	1	1	2
Sharpe, 1b.	4	0	1	5	1
R. Miller, rf.	5	0	0	4	0
Getz, 2b.	4	0	1	4	1
Beck, cf.	4	1	3	4	0
Sw'ney, ss.	3	2	0	1	2
Graham, c.	4	1	3	3	0
Curtis, p.	1	0	1	1	1
*Smith	1	1	1	0	0
Frock, p.	0	0	0	0	0
Total	35	6	12	27	7

PITTSBURG.

	AB	R	H	PO	A
Byrne, 3b.	4	0	0	1	1
Leach, cf.	4	0	0	6	0
Clarke, lf.	2	1	0	3	0
Wagner, ss.	4	2	1	4	2
J. Miller, 2b.	3	0	1	4	1
Flynn, 1b.	4	0	2	5	0
Wilson, rf.	4	0	0	0	0
Gibson, c.	3	0	0	5	1
Powell, p.	2	0	0	0	3
Leever, p.	0	0	0	0	0
Total	30	3	4	27	8

*Batted for Curtis in the ninth inning.
Error—Sweeney.

Boston	0	0	0	0	1	0	0	0	5	—6
Pittsburg	0	0	0	0	0	0	2	0	1	—3

Two-base hits—J. Miller, Getz. Sacrifice hit—Sharpe. Sacrifice fly—J. Miller. Stolen bases—Clarke, Collins, Sweeney. First base on balls—Off Powell, 2; off Curtis, 2. Struck out—By Powell, 2; by Leever, 1; by Curtis, 1. Wild pitch—Frock. First base on errors—Pittsburg, 1. Left on bases—Pittsburg, 4; Boston, 7. Hits—Off Powell, 11 in eight and a third innings; off Leever, 1 in two-thirds inning; off Curtis, 3 in eight innings; off Frock, 1 in one inning. Time of game—One hour and forty minutes. Umpires—Messrs. Rigler and Emslie.

Cardinals Almost Blank Phillies.

ST. LOUIS, May 19.—St. Louis won the third game of the series from Philadelphia to-day, 9 to 1. Lush pitched good ball throughout. The score:

ST. LOUIS.

	AB	R	H	PO	A
Huggins, 2b.	5	2	1	2	3
Ellis, lf.	4	2	2	5	0
Oakes, cf.	3	1	1	0	0
K'tchy, 1b.	4	2	2	12	0
Evans, rf.	3	1	0	4	0
Phelps, c.	3	1	1	3	0
Hauser, ss.	3	0	0	0	2
Mowrey, 3b.	4	0	2	1	2
Lush, p.	3	0	0	0	1
Total	32	9	9	27	8

PHILADELPHIA.

	AB	R	H	PO	A
Titus, rf.	4	0	0	3	0
Bates, cf.	3	0	1	1	0
Grant, 3b.	4	0	1	0	0
Magee, lf.	3	0	0	2	0
Br'sf'ld, 1b.	4	1	1	7	0
Knabe, 2b.	4	0	0	5	2
Doolan, ss.	4	0	2	0	4
Moran, c.	4	0	2	6	4
Moore, p.	1	0	0	0	1
Shettler, p.	2	0	0	0	0
Brennan	0	0	0	0	0
*Walsh	1	0	0	0	0
Total	34	1	7	24	11

*Batted for Brennan in the ninth inning.
Errors—Oakes, Bates.

St. Louis	3	1	0	4	0	0	1	0	.	—9
Philadelphia	0	0	0	0	0	0	0	0	1	—1

Two-base hits—Grant, Konetchy, Mowrey, Doolan. Sacrifice hits—Ellis, Hauser, Oakes, Konetchy. Stolen bases—Ellis, 2; Hauser, Huggins, Evans. Hit by pitched ball—By Moore, (Phelps, Evans;) by Brennan, (Evans.) Wild pitch—Shettler. Bases on balls—Off Moore, 5; off Lush, 2; off Shettler, 5; off Brennan, 2. Struck out—By Moore, 2; by Brennan, 1; by Shettler, 3; by Lush, 3. Hits—Off Moore, 7 in 3 1-3 innings; off Shettler, 2 in 2 2-3 innings. Left on bases—St. Louis, 14; Philadelphia, 8. Time of game—Two hours and twenty minutes. Umpires—Messrs. Klem and Kane.

EASTERN LEAGUE.

Errors Cost Jersey City a Game.

Special to The New York Times.

BUFFALO, N. Y., May 19.—The Bisons profited by loose playing on the part of Jersey City to-day and won a game which should have been placed to the credit of the visitors. Sitton kept his hits scattered until the seventh inning, when weak fielding and three hits gave the locals an advantage. Brain's fielding and the batting of Carmichael were the features. The score:

BUFFALO.

	AB	R	H	PO	A
Henline, cf.	5	1	1	0	0
Brain, 3b.	4	1	0	0	4
White, lf.	2	0	1	1	0
East, 2b.	4	0	1	3	3
W. J'h'n, rf.	4	1	2	1	0
Woods, ss.	3	0	0	2	2
Sabrie, 1b.	4	0	1	16	0
Williams, c.	3	0	1	4	2
C'm'ch'l, p.	4	1	3	0	7
Total	33	4	10	27	18

JERSEY CITY.

	AB	R	H	PO	A
Clements, lf.	4	1	1	0	0
M'ller, cf.	4	0	1	2	0
Hanford, rf.	3	0	0	2	0
O. J'hn'n, 2b.	4	0	0	2	5
Crooks, 1b.	2	0	0	13	1
Han'fan, ss.	3	1	0	2	4
Esmond, 3b.	4	0	3	0	5
Spahr, c.	3	0	0	8	2
Sitton, p.	3	0	0	0	1
Total	30	2	5	24	18

Errors—Woods, Moeller, Crooks, Hanifan, Esmond.

Buffalo	0	1	0	0	0	0	3	0	.	—4
Jersey City	0	1	0	0	0	1	0	0	0	—2

First base on balls—Off Carmichael, 3; off Sitton, 3. Struck out—By Carmichael, 3; by Sitton, 3. Three-base hit—Esmond. Sacrifice hits—Woods, Hanford. First base on errors—Buffalo, 4. Stolen bases—White, W. Johnson. Left on bases—Buffalo, 9; Jersey City, 5. Double plays—Hanifan, O. Johnson, and Crooks; Esmond, Crooks, and Hanifan; Woods, East, and Sabrie. Umpires—Messrs. Kelly and Halligan. Time of game—One hour and forty-five minutes.

Newark Loses Another Game.

Special to The New York Times.

TORONTO, Ont., May 19.—Newark batted lightly against Toronto to-day, while the locals made the most of their six hits, scoring 5 runs against Newark's 2. The score:

TORONTO.

	R	H	PO	A	E
Shaw, cf.	2	3	1	0	0
Mullen, 2b.	0	0	2	8	0
Deleh'ty, lf.	0	1	2	0	0
G'mah'w, rf.	1	0	1	0	0
Fitzp'k, 3b.	1	1	1	0	0
Deal, 1b.	0	1	12	2	0
Vaughn, ss.	1	0	2	5	0
Vandy, c.	0	0	4	1	0
Rudolph, p.	0	0	2	2	0
Total	5	6	27	18	0

NEWARK.

	R	H	PO	A	E
Louden, ss.	0	0	1	6	0
Schafly, 2b.	0	0	1	2	0
Kelly, lf.	0	1	1	0	0
G'tman, cf.	1	1	0	0	0
Ganley, rf.	1	2	2	1	0
Zim'm'n, 3b.	0	0	3	2	0
Agler, 1b.	0	1	11	0	0
Holtz, c.	0	0	4	0	0
Muller, p.	0	0	1	1	0
Meyers, 2b.	0	0	0	0	0
Holmes, p.	0	0	0	0	0
Total	2	5	24	13	0

Toronto	0	0	2	0	0	3	0	0	.	—5
Newark	0	2	0	0	0	0	0	0	0	—2

Two-base hits—Shaw, 2. Three-base hit—Kelly. Home runs—Shaw, Fitzpatrick. Stolen bases—Mullen, Grimshaw, Deal, 2. Double plays—Zimmerman and Agler; Vaughn, Mullen, and Deal. Passed ball—Holtz. Struck out—By Mullen, 1; by Holmes, 1; by Rudolph, 5. Bases on balls—Off Mullen, 3; off Holmes, 2; off Rudolph, 1. Left on bases—Newark, 3; Toronto, 2. Time of game—One hour and thirty minutes. Umpires—Messrs. Hurst and Boyle.

At Rochester.

										R.	H.	E.
Baltimore	0	0	0	1	0	0	0	0	0	—1	4	1
Rochester	0	0	2	0	0	0	1	0	.	—3	8	1

Batteries—Vickers, Malloy, and Byers; McConnell and Blair. Umpires—Messrs. Byron and Stafford.

At Montreal.

											R.	H.	E.
Providence	0	0	5	0	0	0	2	0	0	1	—8	11	3
Montreal	0	0	3	0	0	0	3	1	0	0	—7	8	2

Batteries—Steele, Thompson, and Fitzgerald; Keefe, Winters, and Krichell. Umpires—Messrs. Finneran and Murray.

COLLEGE BASEBALL.

Neugent Strikes Out 21 Men.

Manhattan added another victory to its list when it defeated Springfield Training School yesterday at McNulty Field by a score of 7 to 0. Neugent pitched a fine game, fanning twenty-one men. He let the Springfield boys down with a single hit, which Moyer registered in the fourth round. Capt. Holahan of the Manhattan nine led with the bat, getting two three-baggers out of three turns. The score:

MANHATTAN.

	AB	R	H	PO	A
Fryer, ss.	4	0	0	1	2
Connelly, lf.	5	1	2	1	0
Cotter, c.	5	0	1	19	1
Donahue, 2b.	3	1	1	1	2
Holahan, 1b.	3	2	2	5	0
Hest'b'g, 3b.	4	1	3	0	0
Bl'km'e, cf.	2	1	0	0	0
Hanley, rf.	3	0	0	0	0
Neugent, p.	4	1	1	0	1
Total	33	7	10	27	6

S. T. S.

	AB	R	H	PO	A
V'cleve, 2b.	3	0	0	4	1
Keys, ss.	4	0	0	0	3
M'C'loch, 1b.	4	0	0	6	0
Moyer, 3b.	4	0	1	1	2
Winters, lf.	3	0	0	4	0
Pasini, cf.	2	0	0	2	2
Douham, rf.	3	0	0	0	0
Pew, c.	3	0	0	7	0
Stone, p.	3	0	0	0	0
Total	31	0	1	24	8

Errors—Donahue, Vancleve, Pasini.

S. T. S.	0	0	0	0	0	0	0	0	0	—0
Manhattan	0	4	1	1	0	1	0	0	.	—7

Two-base hit—Donahue. Three-base hits—Holahan, 2. First base on balls—Off Neugent, 3; off Stone, 5. First base on errors—Manhattan, 2; S. T. S., 3. Struck out—By Neugent, 21; by Stone, 5. Stolen bases—Connelly, (2,) Donahue, (2,) Hesterberg, Blackmore, Moyer, (2.) Hit by pitcher—By Stone, (Blackmore.) Hits—Off Neugent, 1; off Stone, 10. Left on bases—Manhattan, 8; S. T. S., 3. Passed balls—Cotter, 2; Pew, 4. Time of game—One hour and forty-five minutes. Umpire—Mr. Tone.

Tufts Noses Out Dartmouth Nine.

HANOVER, N. H., May 19.—Tufts won a fast, close game from Dartmouth to-day, 2 to 1. Martin pitched a magnificent game for the visitors and the hits of the Tufts men were timely. Chadbourne was the star for Dartmouth, getting three hits in four times up and making the one run for his team. The score:

										R.	H.	E.
Tufts	1	0	0	0	0	1	0	0	0	—2	8	0
Dartmouth	0	1	0	0	0	0	0	0	0	—1	7	3

Batteries—Martin and Larkin; Gammons and Chadbourne. Umpire—Mr. O'Reilly. Time of game—One hour and fifty-five minutes.

McClure Pitches No-Hit Game.

AMHERST, Mass., May 19.—Amherst to-day defeated Williams 2 to 0, McClure pitching such good ball that the Williams men did not secure a hit. Innings:

										R.	H.	E.
Amherst	0	0	0	1	0	0	0	1	0	—2	5	1
Williams	0	0	0	0	0	0	0	0	0	—0	0	3

Batteries—McClure and Henry; Templeton and Lewis. Time of game—One hour and forty-five minutes. Umpire—Mr. Foley.

College and School Scores.

At Ithaca, N. Y.—Cornell, 14; Oberlin, 2.
At Cornwall, N. Y.—New York Military Academy, 9; Xavier College, 3.

Other Sporting News on Page 14.

Regal "Plugger" Reaches St. Louis.

Special to The New York Times.

ST. LOUIS, Mo., May 19.—The Regal Plugger arrived here at 5 o'clock this morning, covering the second lap of its transcontinental tour. The car has now covered 3,100 miles without a repair, despite the fact that the drivers met with unusual hardships from road and weather conditions. The car started from Detroit and reached St. Louis by way of Boston, New York, Philadelphia, Pittsburg, and Cincinnati. The third lap of the tour begins to-morrow.

Stroke Wallis of Yale Crew Hurt.

NEW HAVEN, Conn., May 19.—The absence of Benjamin F. B. Wallis, the stroke from the Yale 'Varsity crew, by reason of injury to his shoulder, is not expected to extend more than three or four days. Wallis suffered a dislocation when he was caught under the shell as it was being shipped at the boathouse after the practice row, in which the eight covered four miles in 22:26 against both wind and tide. Wallis has been rowing for three years, having been on the 'Varsity four in his sophomore year. He is a senior and comes from Dorchester, Mass.

Carrosserie Automobile

Rothschild & Co.

DESIGNERS AND BUILDERS OF

Artistic Aluminum Coachwork for Foreign and American Chassis.

Especial attention given to developing and perfecting original ideas. Dust proof luggage compartments for extended touring.

Well equipped repair and storage departments. Estimates submitted.

Entire Plant Devoted Exclusively to Building and Repairing Automobile Coachwork. No Motors Repaired or Sold.

57th St. and Eleventh Ave.

Wallach Bros.

Third Ave., Cor. 122d St. (Open Evenings.) — 1195 Broadway, Just below 29th St.

The Home of Hart, Schaffner & Marx Clothes.

Integrity.

WE have often talked with you about value. This time we have something to say on Integrity. Integrity of Purpose, of Honor, is just as directly applicable to clothes as to character.

For many years we have adhered unswervingly to the principle that Integrity of Purpose and Honor would eventually build up a wide and steadfast trade. That policy won out,—our present host of friends proves it.

Before we started in the clothing business we needed a clothing manufacturer who *believed* in our policy of Integrity—*and lived up to it.* In this way, and in no other, could we carry out our ideas.

So we examined into the policies of every clothing manufacturer known, and chose without hesitation Hart, Schaffner & Marx.

For years, without deviation, have they satisfied us in the Integrity of their product. We have been able to talk to our friends *truthfully* on the Value and Integrity of these Hart, Schaffner & Marx clothes.

Those who wear them prove our statements,—*and the Integrity* of the clothes we sell.

Come now,—and prove them for yourself.

Suits, $18 to $50.
Overcoats, $15 to $40.

Straw Hats.

OUR new Straw hats are here. Yours among them. Come and get it. $3 or $2. Real Panamas, worth all of $10, special at $5

Special.

SOME Hart, Schaffner & Marx Spring Suits taken from our broken lines were $20, $22.50, $25, $28, $30 and $35, reduced to $18

Quite a Drop!

Example No. 25

In 1900 New York & Harlem 3½s sold at 115¾; they are now offered at 92, a decline of almost 24 points. We were then selling Florida Southern first 4s at 52; they are now 92, an advance of 40 points.

Recurring Opportunities

We now offer, with equal confidence, to yield 5.40%, the first mortgage bonds of a company operating in the same territory. The bonded debt is $12,000 per mile. Earnings are double interest charges, and a large system owns a block of the stock, being represented on the Board of Directors.

Circular E. E. T. with map on request

F. J. Lisman & Co.
Members N. Y. Stock Exchange
30 Broad St., New York
Philadelphia Baltimore Hartford

INVESTORS

If your income has not kept pace with the increased cost of living and your funds are invested in securities yielding 4%, we should be pleased to advise exchanges of your securities for carefully selected high-grade bonds

Yielding 5 to 6%

Send for Circular No. 10,246 T.

Farson, Son & Co.
Members N. Y. Stock Exchange
New York — Chicago
21 Broad Street — First Nat'l Bank Bldg.

1898-1910.
John Muir & Co.
SPECIALISTS IN
Odd Lots

We give the same care to your 10 or 50 share accounts as others give to a 100 or 1,000 share account.

Send for "Odd Lot Circular K."
Members New York Stock Exchange.
71 BROADWAY, NEW YORK.

Amalgamated Anaconda Utah

Their comparative merits are discussed in our weekly letter, which we will be pleased to send upon application to those interested in these properties.

Josephthal, Louchheim & Co.
Members { New York Stock Exchange, New York Cotton Exchange, Philadelphia Stock Exchange, Chicago Board of Trade
56 Broadway, New York
Securities bought for investment or carried on margin.

MEGARGEL & CO.
BANKERS
Beech Creek Coal & Coke 5s, 1944
Michigan United Rwy. 5s, 1936
O'Gara Coal Co. stock
O'Gara Coal Co. 5s, 1955
Penn. Coal & Coke 5s, 1953
Wilkes-Barre & Hazleton 5s, 1951
5 NASSAU ST. NEW YORK

4½ to 5¼%

If you care to consider the purchase of desirable investment bonds, secured upon properties of demonstrated value and earning power, write for a copy of our Circular No. 825.

Spencer Trask & Co.
43 Exchange Place, New York

FOR SALE
37 Albany & Susquehanna R. R.
100 Fidelity-Phenix Fire Ins.
200 International Nickel com.
500 Mah. & Chen. Ry. & Lgt. com.
100 Rubber Goods Mfg. pfd.
100 Texas (The) Co.
FREDERIC H. HATCH & CO.
Dealers in Unlisted and Inactive Securities of Railroads and Other Corporations in the United States and Elsewhere.
30 BROAD STREET, NEW YORK
Tel. 5140 to 5153 Broad, Inclusive.
Branch Office, 50 CONGRESS ST., BOSTON.
Telephones, 2540-2541-2542 Fort Hill.
Private telephones between New York and Boston.

WANTED
Du Pont Powder Common Stock
Internat. Nickel Pfd. & Com.
Am. Dist. Tel. of N. J. Securities
U. S. Motors Pfd. & Com.
S. H. P. PELL & CO.
Members New York Stock Exchange.
Dealers in Unlisted and Inactive Securities.
Tel. 7865-6-7-8-9 Hanover. 43 Exchange Pl., N. Y.

Chesapeake & Ohio 6s
POUCH & CO. 40 WALL ST. Members New York Stock Exchange.

McCURDY HENDERSON & CO.
BANKERS
24 Nassau Street
New York Stock Exchange
INVESTMENT SECURITIES

1852 1910
Jas. B. Colgate & Co
36 Wall St., New York
Members N.Y. Stock Ex. — Investment Bonds

Trowbridge & Co.
BANKERS
NEW YORK and NEW HAVEN

American Book Co., Com. & Bonds
Cuban-Amer. Sugar Com. & Pfd.
Un. Gas & E. Co. of Cin. Scrip & Com.
Tefft & Company,
Members of N. Y. Stock Exchange
5 Nassau Street

FINANCIAL MARKETS

Stocks Strong in Dull Market—Call Money Rates, 2@3¾ Per Cent.

TRADING STILL DIMINISHES

Volume Below Wednesday's Level—Exchange Strong and Demand Money Weak—English Bank Report.

To properly chronicle affairs on the Stock Exchange nowadays it is necessary to resort to laboriously compiled volumes of synonyms for variations for the very much overworked phrase "intense dullness." Early in the week the market passed out of the stage which might be described as inactive into that of torpor, and on Wednesday, when the volume of business fell away to proportions smaller than anything attained in nearly two years, it seemed fitting to brand the market as stagnant and to turn hopefully to Thursday for better things. Such hopes were completely disappointed, however, for transactions yesterday managed to fall substantially under those of Wednesday, the third hour of the session creating what must be very nearly a record in the sales of only 17,000 shares or thereabouts. Some relief was afforded, however, by the unexpected strength of prices. Stocks rose very sharply in the morning's session, and the later reaction no more than sufficed to reduce the earlier gains of a point or more to advances of substantial fractions over the quotations of the previous night. Outside of the universally favorable reports from wheat and cotton fields, there was nothing in the day's news to explain the strength of securities. It is perhaps not too wide of the mark to assume that the narrowness of the price movement and the contraction of trading have led to short covering on the part of speculators who dislike to hold a bearish position under such circumstances. Because the afternoon recessions coincided in point of time with the announcement of the postponement of the Chesapeake & Ohio dividend meeting and news from Washington that Senator Borah had introduced a resolution calling for an investigation of the country's steel plants the disposition among traders on the floor of the Exchange was to attribute the declines to these developments. On the Cotton Exchange Wednesday's liquidating sales were repeated and quotations again forced to lower levels. Grain markets were once more heavy, and movements in both cotton and wheat were in all respects in keeping with the highly satisfactory news from the crop country.

Call money rates fell to 2 per cent. for the first time in many weeks, responding rather belatedly to the recent accumulation of cash by the local banks and absence of demand for funds for stock market purposes. The foreign exchange market reversed its proceedings of Wednesday, demand sterling rising 25 points before the day's close. The usual weekly report of the Bank of England reflected the liberal policy of that institution, now that it has strengthened its position to its liking. Its holdings of gold decrease $2,377,000, but its reserve percentage, in spite of a decline of a point from that of last week, is still much above anything recorded at this season since 1896.

CALENDAR FOR TO-DAY.

BOOKS CLOSE.

American Colonial Bank of Porto Rico for dividend.
American Gas Co. for dividend.
American Smelters Securities Co. for dividend on preferred A and B.
Carnegie Trust Co. for annual meeting.
Cincinnati, New Orleans & Texas Pacific Railway for dividend on preferred.
Cripple Creek Central Railway for dividend on preferred.
General Chemical Co. for dividend on common.
Homestake Mining Co. for dividend.
Kings County Electric Light and Power Co. for dividend.
Philadelphia, Germantown & Norristown Railroad for dividend.
Richelieu & Ontario Navigation Co. for dividend.
Sloss-Sheffield Steel and Iron Co. for dividend on common.
Standard Oil Co. for dividend.

DIVIDENDS PAYABLE.

Amalgamated Copper Co.
American Chicle Co. on common.
British Columbia Packers' Association.
Delaware & Bound Brook Railroad.
Georgia Railway and Electric Co. on common.
J. A. Fay & Egan Co. on preferred.
Pittsburg Brewing Co. on common and preferred.

MONEY AND EXCHANGE.

Money on call on Stock Exchange collateral loaned at 2@3¾ per cent., with the last loan at 2 per cent. Most of the day's loans were made at 2½ per cent.

Time money rates, 3¾ per cent. for sixty days, 3¾@4 per cent. for ninety days, 4 per cent. for four and five months, and 4@4¼ per cent. for six months.

Mercantile paper rates, 4½@5 per cent. for sixty to ninety days' indorsed bills receivable, 4½@5½ per cent. for choice four to six months' single names, and 5½ per cent. for others.

Private discount rates abroad: London, 3½ per cent., up ⅛ per cent.; Paris, 2⅛ per cent., unchanged; Berlin, 3¼ per cent., unchanged.

New York Clearing House statement: Exchanges, $285,927,635; balances, $11,155,097; Sub-Treasury debit balance, $1,290,826.

The local banks have gained $2,987,000 on their Sub-Treasury operations since Friday.

Sterling exchange was firm, with demand quoted at $4.8715@$4.8725, sixty days at $4.8375@$4.84, and cables at $4.8760@$4.8770.

Continental bills were quoted as follows: Francs, 5.18⅛ less 3-32@5.18⅛ less 3-64 for cables; 5.18¾ less 1-64@5.18¾ plus 1-32 for sight, and 5.20⅝ less 5-64@5.20⅝ for sixty days. Reichsmarks, 95⅛ less 1-32@95⅛ plus 1-64 for cables; 95 1-16 less 1-32@95 1-16 plus 1-64 for sight, and 95 5-16@94½ for sixty days.

Exchange on New York at Boston was 15c discount; Chicago, par; St. Louis, 20c premium; New Orleans, commercial, $1 discount; bank, 90c premium; San Francisco, 50c premium; St. Paul, 75c premium; Savannah, buying, 75c discount; selling, 75c premium; Montreal, 15⅝c discount.

SILVER QUOTATIONS.

Bar silver was unchanged in London, at 24 13-16d per ounce, and unchanged in New York, at 53⅞c per ounce. Mexican dollars unchanged at 44@48c.

SHORT TERM NOTES.

Interest to be added.

	Bid.	Asked.
Am. Cigar A 4s, March 15, 1911	98¾	99¼
Am. Cigar B 4s, March 15, 1912	97	98
Beth. Steel Co. 6s, Nov., 1914	87½	90
Chicago & Alton 5s, March, 1913	98⅝	99½
C., C., C. & St. L. 5s, June, 1911	100⅛	100⅝
Interborough 6s, May, 1911	101½	102½
Kan. City Ry. & Lt. 6s, Sept., 1912	97½	98½
Minn. & St. Louis 5s, Feb., 1911	99⅝	100
St Louis & S. F. 5s, March, 1913	96½	97⅛
Southern 5s, Feb., 1913	98⅛	98⅝
Tidewater Co. 6s, June, 1913	101¼	101⅝
West. T. & T. 5s, Feb. 1, 1912	99¼	99⅝
West. Elec. & Mfg. 6s, Aug., 1910	100	100⅛
B. & O. R. R. Co. 4½s, June, 1913	99⅝	99⅞

NEW YORK CITY BONDS.

	Yesterday. Bid.	Yesterday. Asked.	Wednesday. Bid.	Wednesday. Asked.
4s ..May, '59, l'chg	99⅝	99⅞	99⅝	99⅞
4½s..May, '57, l'chg	108	108⅜	108	108⅜
4½s..Nov., '57, l'chg	108	108⅜	108	108⅜
4½s..May, '17, l'chg	102½	..	102½	..
4½s..Nov., '17, l'chg	102½	..	102½	..
4s ..Nov., '58, l'chg	99⅜	99⅝	99⅜	99⅝
4s ..May, '57, l'chg	99½	99⅝	99⅜	99⅝
4s ..May, '19, l'chg	99½	100⅜	99¼	100⅛
4½s..Mar., '60, w. i.	101	101½	101	101⅝
4s ..Nov., '56, reg	98¼	99⅝	98¼	99⅛
4s ..Nov., '36, reg	98½	99	98⅝	99
3½s..Nov., '55, l'chg	88	88⅝	88	88⅝
3½s..May, '54, coup	88	88⅝	88	88⅝
3½s..May, '54, reg	87½	88⅝	87½	88⅝
3½s..Nov., '41, reg	87½	89⅛	87½	89⅛
*4s..Nov., '10, rev	101¼	102⅛	101¼	102⅛

*Coupon or registered.

NEW YORK STOCK EXCHANGE—Thursday.

Total sales May 19, 1910.......... 218,198
From Jan. 1, 1910.......... 77,728,959
Corresponding period last year.......... 75,282,468

Closing Bid.	Closing Ask.	Sales.		First.	High.	Low.	Last.	Net Change.
70⅝	70¾	8,700	Amalgamated Cop.	70	71	70	70⅝	+1¼
46¼	47	200	Am. Agricul. Chem.	46¼	46½	46¼	46½	−⅝
92½	94	100	Am. Beet Sugar pf.	92½	92½	92½	92½	...
9½	9⅝	200	Am. Can	9⅝	9⅝	9½	9½	−⅛
73	74	100	Am. Can pf.	73⅝	73⅝	73⅝	73⅝	+¼
61½	61⅝	400	Am. Car & Foundry	61½	61⅝	61½	61⅝	+¼
63½	63½	600	Am. Cotton Oil	63	63½	63	63½	+1
24½	25	300	Am. Ice Securities	24½	24⅝	24½	24⅝	−⅜
48	48¾	400	Am. Locomotive	48	48½	48	48½	+1
105	110	40	Am. Locomotive pf.	108⅜	108⅜	108⅜	108⅜	...
35½	38	62	Am. Malt pf.	35½	35½	35½	35½	...
79⅝	79⅞	3,000	Am. Smelt. & Ref.	79⅝	80⅛	79⅝	79⅞	+⅝
104¼	104⅝	200	Am. Smelt. & Ref. pf.	104⅝	104⅝	104⅝	104⅝	−⅛
87	87½	100	Am. Smelt. Sec. pf. B.	87¼	87¼	87¼	87¼	...
55½	56½	800	Am. Steel Foundries	55	56	55	56	+1½
136¼	136⅝	920	Am. Tel. & Tel.	136⅝	136⅝	136⅝	136¼	+⅜
95⅛	96	100	Am. Tobacco pf.	95½	95½	95½	95½	+⅛
34½	35¼	100	Am. Woolen	35¼	35¼	35¼	35¼	−½
44	44¼	400	Anaconda Cop. Min.	43¾	44	43¾	43⅞	+⅝
109¾	109⅞	1,700	Atch., Top. & S. F.	109⅜	109⅞	109⅜	109⅞	+⅝
123½	124	450	Atlantic Coast Line	124	124½	123⅞	123⅞	−¼
111⅞	112⅛	2,700	Baltimore & Ohio	111½	112⅛	111⅝	112	+⅜
..	..	43	Bank of Commerce	212	212	212	212	...
81	81¼	3,250	Brooklyn Rapid Tran.	81	81⅜	81	81	+¼
11	13	190	Brunswick Terminal	11	11	11	11	...
30	30⅜	10	Butterick Co.	30	30	30	30	...
195¼	195⅝	9,700	Canadian Pacific	194½	195⅝	194¼	195¼	+2⅜
..	..	100	Can. P. sub. cfs. 3d pd.	190½	190½	190½	190½	+½
41½	41⅝	100	Central Leather Co.	41½	41½	41½	41½	+¼
86⅝	87	3,400	Chesapeake & Ohio	87	87⅛	86⅝	86⅝	+⅜
27½	27⅝	100	Chicago Gt. Western	28	28	28	28	+½
50½	51	200	Chi. Gt. West. pf.	52	52	51	51	−1¼
139¼	139½	4,300	Chi., Mil. & St. Paul	138⅝	139⅜	138⅜	139¼	+⅝
155⅝	156½	100	Chi., Mil. & St. P. pf.	156¼	156¼	156¼	156¼	−½
151	152½	500	Chi. & Northwestern	151½	152	151½	152	+1½
205	210	100	Chi. & Northwest. pf.	204⅝	204⅝	204⅝	204⅝	−¼
3¼	3⅝	100	Chi. Un. Tr. t. r. sta.	3½	3½	3½	3½	−½
85	86	100	Clev., C., C. & St. L.	85	85	85	85	+1
37⅞	38	100	Colorado Fuel & Iron	38	38	38	38	+¼
59⅞	60¼	300	Colorado & Southern	59⅝	60	59½	60	+¼
137⅞	138	1,000	Consolidated Gas	137	138¼	137	138	+1¼
16¼	16⅞	30	Corn Products Ref.	16¼	16⅝	16⅝	16⅝	...
172	173	218	Delaware & Hudson	172	172½	172	172½	+⅞
40⅝	41⅛	200	Denver & Rio Grande	41¼	41⅛	41⅛	41⅛	+⅛
79½	80	115	Den. & Rio Grande pf.	80	80	80	80	+⅞
15	15⅛	400	Duluth, S. S. & A.	15	15	15	15	...
29½	30	100	Duluth, S. S. & A. pf.	30	30	30	30	−½
28¾	28⅝	500	Erie	27⅞	28¼	27⅞	28¼	+⅜
70	75	200	Federal M. & S. pf.	69⅞	70	69⅞	70	+3
..	..	20	Fourth Nat. Bank	196	196	195	195	...
150	150¼	800	General Electric	150¼	150⅞	150¼	150⅞	+⅜
135½	135⅝	2,600	Great Northern pf.	135½	136	135⅝	135½	+½
62½	63½	100	G. N. certs. ore prop.	63	63	63	63	+½
134½	136	100	Illinois Central	135½	135½	135½	135¼	+½
20⅝	20¾	500	Interborough-Met.	20⅝	20⅝	20⅝	20⅝	+⅜
54⅝	55	400	Interborough-Met. pf.	54⅝	55	54⅝	55	+1
96½	96⅛	1,000	Int. Harvester	96⅞	97	96⅜	96⅛	...
120½	121	50	Int. Harvester pf.	120½	120½	120½	120½	...
49½	50½	100	Int. Paper pf.	50	50	50	50	+¾
48½	48¾	100	Int. Steam Pump	48½	48½	48½	48½	...
85½	85¾	100	Int. Steam Pump pf.	85½	85½	85½	85½	−1½
39½	40½	400	Iowa Central pf.	39⅞	40½	39⅞	40½	+⅞
103½	103⅞	700	Laclede Gas	103⅞	103⅞	103⅜	103⅜	+⅞
146	146½	300	Louisville & Nash.	146⅞	147	146½	146½	+½
140	141	215	Minn., St. P. & S.S.M.	140½	141	140½	141	+1
42	42¼	200	Mo., Kansas & Texas	41⅞	42	41⅞	42	+¾
70¼	70⅝	415	Missouri Pacific	70	70¼	70	70¼	+¾
78¼	78⅞	400	Nat. Lead Co.	78¼	78⅞	78¼	78⅞	+⅝
29⅞	29¾	400	N. Rys. of Mex. 2d pf.	29½	29¾	29½	29⅝	+⅛
21	21½	250	Nevada Consol. Cop.	21½	21½	21½	21½	+⅝
120⅝	123⅜	1,865	N. Y. Central	120½	121⅞	120½	120⅞	+⅝
60	62	100	N. Y., Chi. & St. L.	60½	60½	60½	60½	+¼
45⅜	45⅝	4,850	N. Y., Ont. & West.	45	45⅝	45	45½	+1½
103½	103⅝	1,800	Norfolk & Western	102⅝	103⅞	102⅝	103⅝	+⅞
131⅞	132	2,200	Northern Pacific	131½	132	131½	132	+1
134⅜	134⅞	5,500	Pennsylvania R. R.	134⅜	135	134⅜	134⅞	+⅝
19	22	200	Peoria & Eastern	20	20	20	20	...
101	101¼	160	P., C., C. & St. Louis	101	101	101	101	+½
19	20	100	Pittsburg Coal	19½	19½	19½	19½	+⅞
39	40	100	Pressed Steel Car	39½	39½	39½	39½	+¼
161¼	162	100	Pullman Company	162	162	162	162	+⅜
39½	40½	200	R'way Steel Spring	40	40	40	40	...
102½	105	200	R'way Steel Sp. pf.	102⅝	102⅝	102½	102½	−½
163⅜	163⅞	70,400	Reading	163	164½	163	163⅜	+1⅛
90	91½	100	Reading 1st pf.	90½	90½	90½	90½	−½
101⅞	102½	700	Reading 2d pf.	102½	103	102½	102½	−½
33½	34½	100	Rep. Iron & Steel	34½	34½	34½	34½	+1⅛
97½	98¼	400	Rep. Iron & Steel pf.	98	98	97⅞	97⅞	+¾
44⅝	44¾	3,400	Rock Island Co.	44	44½	44	44⅝	+⅞
48	48⅝	825	St. L. & S. F. 2d pf.	49	49	48½	48⅝	+⅝
31	31½	200	St. Louis Southwest'n	31½	31½	31½	31½	+⅝
73¼	74	15	St. L. Southwest'n pf.	73⅝	73⅝	73⅝	73⅝	+½
74½	75¼	100	Sloss-Shef. S. & Iron	75	75	75	75	...
126⅝	126⅞	7,850	Southern Pacific	126	126⅝	126	126⅝	+½
26⅜	26⅞	100	Southern R'way ext.	26⅛	26⅞	26¼	26⅞	+1
27	27½	200	Tennessee Copper	28½	28½	27⅞	27⅞	−⅞
6¼	7¼	100	Third Avenue	7¼	7¼	7¼	7¼	+½
63	64	200	Tol., St. L. & W. pf.	63⅝	63⅝	63⅝	63⅝	−¼
57	60	100	Union B. & Paper pf.	58⅝	58⅝	58⅝	58⅝	+2
182⅞	183	15,500	Union Pacific	182⅝	183¼	182⅛	182⅞	+⅞
94	95	100	Union Pacific pf.	94¼	94¼	94¼	94¼	−¼
33	35	100	United R'ways Inv.	33⅞	33⅞	33⅞	33⅞	−⅛
72¼	74¼	200	U. S. Cast I. Pipe pf.	74	74	72¼	72¼	−1⅜
76	79½	400	U. S. Rubber 2d pf.	75⅞	79	75⅞	79	−1
83¼	83⅜	28,425	U. S. Steel	82⅞	83¾	82⅝	83⅛	+⅝
117⅝	117⅞	1,300	U. S. Steel pf.	117⅞	118	117⅝	117⅞	−⅛
46⅛	46½	1,030	Utah Copper	46¼	46½	46¼	46½	+⅛
60⅞	61	4,800	Va.-Caro. Chemical	60	60⅞	60	60⅞	+1½
120	126	50	Va.-Caro. Chem. pf.	126	126	126	126	...
21	21½	700	Wabash	20⅞	21	20⅞	21	+⅝
46⅜	46⅞	1,700	Wabash pf.	46½	47	46½	47	+1
47⅝	48	5,650	Western Md. Ry.	47	48⅜	47	48⅛	+¼
70	70½	700	Western Md. Ry. pf.	70	70⅛	70	70⅛	+½
..	..	400	West. Md., 4th paid	47	47	47	47	+1⅞
63	64¼	100	Westinghouse E. & M.	64¼	64¼	64¼	64¼	...
53⅜	53⅞	200	Wisconsin Central	53½	53⅞	53⅜	53½	−¼

BID AND ASKED QUOTATIONS.

Closing quotations for Government bonds and stocks in which there were no transactions:

	Bid.	Asked.
2s, r., 1930	100⅜	101¼
2s, c., 1930	100⅜	..
3s, r., 1918	102	103
3s, c., 1918	102	103
4s, r., 1925	114⅛	115
4s, c., 1925	114½	115¼
Pan. 2s, r., 1936	100⅜	101
Pan. 2s, r., 1938	100⅜	101
Philip'ne 4s	100½	..
Adams Exp.	250	..
Alb. & S.	280	..
Allis-Chalm.	9½	9⅝
Allis-Chalm. pf.	82	85
Am. Ag. C. pf.	101	103
Am. B. S.	36⅜	37
A. C. & F. pf.	115	116
Am. Coal	80	150
Am. Cot. O. pf.	98	107
Am. D. Tel.	15	80
Am. Exp.	250	280
A. H. & L.	6	6½
A. H. & L. pf.	32½	33¾
Am. L. Co.	13¼	14
Am. L. Co. pf.	85	87
Am. Malt	5⅝	6
Am. Snuff	275	310
Am. Sn. pf.	99	100
Am. S. R.	123	124
Am. S. R. pf.	121	128
A. T. & C.	72	75
Am. W. Co. pf.	99⅝	100½
Ann Arbor	30	38
Ann Arbor pf.	70	72
Asso. M. 2d pf.	..	106
A., T. & S. F. pf.	101½	101⅝
B. & O. pf.	90	91
Batopilas M.	2⅝	3
Beth. Steel	27⅝	29¼
Beth. Steel pf.	..	57
B. Un. G.	145	147
B., R. & P.	90	107
B., R. & P. pf.	125	139
B. & S. pf.	..	33
Canada So.	65¼	72
Cent. L. pf.	107	108
C. R. R. of N. J.	270	290
C. & S. A. Tel.	114	118
Chi. & Alt.	45¼	46½
C. & A. pf.	..	69
C., B. & Q.	200	..
C. & E. Ill. pf.	..	118
C., I. & L. pf.	60	80
Chi., St. P., M. & Om.	145	155
Chi., St. P., M. & Om. pf.	160	175
Chi. Un. T. pf. cts. st.	8	10
C., C., C. & St. L. pf.	100	104
Cleve. & P.	171	..
Col. F. & I. pf.	114⅝	120
Col. & So. 1st pf.	75½	77
Col. & So. 2d pf.	75	77
Col. & H. Coal & I.	7⅝	8⅞
Corn P. R. pf.	76⅝	78
Crex Carpet	58	62
D., L. & W.	575	600
D. M. & Ft. D.	6	20
Det. & M.	70	..
Det. U. Ry.	55	60
Dist. Sec.	30½	31⅛
Dul. Sup. T.	70	71
Dul. Sup. T. pf.	..	70
Du P. de N. Pow. pf.	84	92
Erie 1st pf.	46¼	47
Erie 2d pf.	35½	36
Ev. & T. H.	55	63
Ev. & T. H. pf.	75	85
F. M. & S.	30	40
Fed. Sugar	40	60
Fed. S. pf.	85	100
Gen. C. Co.	95	100
Gen. C. Co. pf.	101	105
Granby Con.	40	100
Hav. E. R.	95¼	97
Hav. E. R. pf.	..	97½
Hock. Val.	115	122
Hock. V. pf.	90	100
Homestake	86	87½
Inger.-Rand	100	..
Inger.-Rand pf.	97	..
Int. Paper	11	11½
Iowa Cent.	20½	21½
Kan. C., Ft. S. & Mem. pf.	75	[redacted]
Kan. C. So.	34	34½
Kan. C. So. pf.	67	69
K. & D. M.	6	8
K. & D. M. pf.	40	50
Kn. I., Chi.	..	50
Kn. I., Chi. pf.	67	75
Lack. Steel	43⅛	44
Lacl. G. pf.	..	98
L. E. & W.	16½	20
L. E. & W. pf.	48	52
Long Island	64	67
Mackay Cos.	87½	88⅜
Mackay Cos. pf.	75½	76
Mah. C. R.	320	..
Man. Beach	3¼	6
Man. Elev.	133	136
Md. C. pf.	50	90
Mer. Marine	5⅝	6
Mer. Marine pf.	18½	18⅞
Mich. Cent.	145	180
M. & St. L.	33	35
M. & St. L. pf.	60	68½
M., St. P. & S. S. M. leased line	87	89
M., St. P. & S. S. M. pf.	148	154
Mo., K. & T. pf.	69	71
Mor. & Es.	180	185
N., C. & St. L.	130	137
Nat. Bis.	105	106½
Nat. B. pf.	123	124
Nat. Enam.	18½	22
Nat. En. pf.	85	95
Nat. L. pf.	107½	108¼
Nat. R. of M. 1st pf.	66	68
N. Cent. C.	30	60
N. Y. A. B.	72	75
N. Y., C. & St. L. 1st pf.	100	110
N. Y., C. & St. L. 2d pf.	87	95
N. Y. D. Co.	29	33
N. Y. D. Co. pf.	80	83
N. Y., N. H. & H.	..	155¼
N. & W. pf.	90	93
North Am.	73½	73⅝
Nor. Cent.	200	..
N. O. T. & L.	37	40
Ont. Mining	2½	2⅞
Pac. Coast	110	112
Pac. C. 1st pf.	90	110
Pac. C. 2d pf.	110	114
Pac. Mail	26½	27
Pac. Tel. & Tel.	33	35
Pac. Tel. & Tel. pf.	90	100
Peo. G. C.	107⅝	107½
Pere Marq.	27	35
Pere M. 1st pf.	54	65
Pere M. 2d pf.	34	45
Phelps-D'ge	175	..
Phila. Co.	97	100
P., C., C. & St. L.	101	101¼
P., C., C. & St. L. pf.	110	116
Pitts. C. pf.	68	73
P., Ft. W. & C.	168¾	..
Pr. St. Car pf.	99	100
Quicksilver	3¼	3½
Q'ksil'r pf.	5¼	6
Rens. & S.	190	..
Rock I. pf.	89	90
R., W. & O.	121	123
Rutland pf.	25	30
St. L. & S. F. 1st pf.	66	70
St. L. & S. F., C. & E. I. ctfs.	125	180
St. L. & S. F., C. & E. I. new ctfs.	60	65
St. L. & S. F., C. & E. I. pf. ctfs.	..	120
Sears.-R.	158	159
Sears-R. pf.	..	125
So. P. R. S.	81¼	..
So. Ry. pf.	62⅜	63⅛
So. Ry. M. & O. ctfs.	81	85
Texas Cent.	60	..
Texas Cent pf.	80	..
Texas Pac.	32¼	32½
T. P. L. Tr.	90	94
T., P. & W.	17	..
T. R. & L.	8⅜	9⅜
T., St. L. & West.	27⅝	28⅛
[redacted]		
Un. Cig. M. pf.	105	110
Un. Dry G.	106	108
Un. Dry G. pf.	108	108⅝
U. Rys. In. pf.	63	65
U. S. C. I. Pipe	20	22¼
U. S. Exp.	100	110
U. S. R. & Impt.	73	74
U. S. R. & Ref.	5¼	6
U. S. R. & Ref. pf.	18	25
U. S. Rub.	43	45
U. S. R. 1st pf.	112½	113
Vand. R. R.	73⅜	..
Va. I., C. & Coke	56	60
Vulcan Det.	15	20
Vul. D. pf.	60	70
W. F. Exp.	169	176
West. U. T.	68	68½
Westingh'se 1st pf.	110	123
W. & L. E.	4½	5
W. & L. E. 1st pf.	10	12
W. & L. E. 2d pf.	5	6

CONSOLIDATED EXCHANGE.

Thursday.

A firm undertone showed in the market on the Consolidated Stock Exchange. Business was limited, the sales aggregating 45,340 shares, with the list including forty-two different stocks. Reading for the second time this week took the leadership in volume away from United States Steel common. It sold as high as 164⅝, compared with a New York Stock Exchange top price of 164½. Steel common got as high as 83⅜, against 83¾ on the other board. Generally prices exhibited relative firmness compared with the other Exchange.

Sales.		Open.	High.	Low.	Last.
3,030	Amal. Copper	70	71⅛	70	70⅝
180	Am. Car & F.	61¼	61⅝	61½	61⅝
40	Am. Cotton Oil	63	63⅝	63	63⅝
40	Am. Ice	24⅝	24⅝	24⅝	24⅝
20	Am. Locomotive	48⅛	48⅛	48⅛	48⅛
2,010	Am. Smelting	79⅝	80⅛	79⅝	79⅞
20	Anaconda Cop.	44	44¼	44	44¼
240	At., T. & S. F.	109⅞	110	109⅝	110
140	Balt. & Ohio	111⅝	112⅛	111½	112¼
630	Brooklyn R. T.	81⅛	81⅝	81	81⅛
180	Can. Pacific	195¼	195⅝	194⅝	195¼
30	Central Leather	41⅛	41½	41½	41½
180	Ches. & Ohio	87	87⅛	86⅝	86⅝
260	C., M. & St. P.	139⅜	139⅝	139⅛	139⅜
40	Col. Fuel & I.	38⅛	38⅛	38	38
160	Con. Gas	138⅛	138⅛	137⅞	138
20	Denver & R. G.	41⅛	41⅛	41⅛	41⅛
80	Erie	28	28	28	28
50	Gt. North'n pf.	136	136	135⅜	135⅜
10	Inter.-Met.	20⅛	20⅛	20⅛	20⅛
210	Inter.-Met. pf.	54⅝	55⅛	54⅝	55⅛
50	Mo., K. & T.	41⅞	42⅛	41⅞	42⅛
190	Mo. Pacific	70⅛	70⅛	70⅛	70⅛
120	Nat. Lead	78⅞	78⅞	78⅞	78⅞
370	N. Y. Central	120⅝	121½	120⅝	120⅞
570	N. Y., O. & W.	45	45⅝	45	45⅝
50	Nor. Pacific	131⅞	131⅞	131⅞	131⅞
800	Pennsylvania	134⅛	135	134⅛	134⅞
17,340	Reading	163	164⅝	163	164
330	Rock Island	44⅛	44⅝	44⅛	44¼
1,160	Southern Pac.	126	126⅝	126	126⅝
50	Southern Ry.	26⅛	26⅞	26⅛	26⅞
10	Southern Ry. pf	62⅛	62⅛	62⅛	62⅛
50	Tenn. Copper	27⅞	27⅞	27⅞	27⅞
4,110	Union Pacific	182⅝	183⅛	182⅝	183
11,790	U. S. Steel	82⅝	83⅜	82⅝	83⅛
60	U. S. Steel pf.	118⅛	118⅛	117⅞	117⅞
40	Utah Copper	46	46⅛	46	46⅛
660	Va.-Car. Chem.	60⅝	61	60⅝	61
80	Wabash	21⅛	21⅛	21	21
170	Wabash pf.	46½	47	46½	47
20	West. Maryland	47⅞	47⅞	47⅞	47⅞
45,840					

BOND.

$5,000	N.Y.City 4s,1959	99⅝	99⅝	99⅝	99⅝

MINING STOCKS.

500	Atlanta	.13	.13	.13	.13
800	Belcher	.65	.65	.65	.65
200	Belmont	3.87½	4.00	3.87½	4.00
200	Con. Va.	.90	.90	.89	.89
200	Goldfield Con.	8.37½	8.37½	8.25	8.25
100	Horn Silver	.80	.80	.80	.80
500	Jim Butler	.27½	.27½	.27½	.27½
400	Jumbo Ext.	.22	.22	.22	.22
800	Mexican	.90	.90	.90	.90
400	Tonopah Ext.	.96	.96	.92	.92
3,200					

RAILROAD EARNINGS.

	1910.	1909.	Increase.
CANADIAN NORTHERN—			
2d week May	$283,600	$175,800	$107,800
July 1-May 14	10,946,700	8,479,100	2,467,600
CHICAGO & ALTON—			
2d week May	228,555	255,562	*27,007
July 1-May 15	11,713,330	11,079,230	634,100
INTERNATIONAL & GREAT NORTHERN—			
2d week May	134,000	127,000	7,000
July 1-May 14	7,366,781	7,175,602	191,179
IOWA CENTRAL—			
2d week May	55,168	57,940	*2,772
July 1-May 14	2,951,189	2,654,792	296,397
MINNEAPOLIS & ST. LOUIS—			
2d week May	85,619	80,451	5,168
July 1-May 14	4,279,073	3,656,155	622,918
SOUTHERN RAILWAY—			
2d week May	998,495	900,187	98,308
July 1-May 14	50,043,588	45,434,347	4,609,241
TOLEDO, ST. LOUIS & WESTERN—			
2d week May	72,320	74,230	*1,910
July 1-May 15	3,266,284	2,991,488	274,796

*Decreased.

Miscellaneous Earnings.

ELECTRIC PROPERTIES COMPANY for the fiscal year ended April 30—

	1910.	1909.	1908.
Earnings	239,063	211,188	280,871
Exp. & taxes	54,063	55,327	87,200
Net	184,991	155,861	193,471
Preferred divs.	181,775	135,669	179,344
Surplus	3,215	40,192	14,127
Prev. surplus	89,765	49,574	35,447
P. & L. surplus	92,980	89,766	49,574

BONDS ON STOCK EXCHANGE.

Thursday.

Jap Gov 4½s, sterl loan
10,000....94⅝
U S of Mexico 5s
2,000....98
N Y City 4s, 1957
9,000....99⅝
N Y City 4s, 1958
19,000....99⅝
N Y City 4s, 1959
5,000....99⅝
N Y City 4½s, tem recpts
16,000....101¼
N Y City 4½s, 1917
5,000....102⅜
1957
1,000....108
new
2,000....108
3,000....108⅛
4,000....108
20,000....108⅛
500....108½
Adams Express 4s
1,000....93
Allis-Chalmers 5s
3,000....78
Am Ag Ch conv 5s
5,000....101⅝
17,000....101¼
Am H & L 6s
2,000....100⅝
Am T & T conv 4s
7,000....101⅝
3,000....101⅝
Am Tobacco 4s
2,000....79
1,000....79¼
Am Tobacco 6s
2,000....105⅝
1,000....106
Armour & Co 4½s
5,000....91⅞
1,000....92
At, T & S F gen 4s
1,000....98⅞
6,000....98⅞
500....98⅞
4,000....98½
adjsmt 4s, stmpd
6,000....90
conv 4s
20,000....110⅛
5,000....110
5,000....110⅛
5,000....110
Atl Coast Line 4s
1,000....93⅜
Atl Coast Line, Lo & Nash col 4s
5,000....92
Balt & O gold 4s
5,000....98⅛
P, L E & W V 4s
5,000....90
Sthwn div 3½s
2,000 3....89½
2,500....90½
Beth Steel 5s
4,000....86⅞
3,000....87
2,000....86⅞
B R T refg conv 4s
5,000....84⅞
6,000....85
1,000....84⅞
10,000....85
C of G Ry 1st inc 5s
5,000....87
Cent Pac T S L 4s
1,000....91⅛
Ches & O gen 4½s
1,000....101¼
C & O tem con 4½s
20,000....94⅝
40,000....94½
36,000....94⅝
50,000....94½
12,000....94⅝
10,000....94⅝
Chi & Alton 3s
1,000....74¼
Chi, B & Q gen 4s
20,000....97⅞
C, B & Q joint 4s
1,000 3....95½
5,000....95⅜
6,000....95⅞
9,000....96
Ill div 3½s
1,000....86⅞
Chi, Mil & St Paul 4s, 1934
3,000....92⅝
Chi, R I & P gen 4s
5,000....96
Chi, R I & Pac Ry refundg 4s
20,000....88¼
2,000....88⅛
C, R I & P R R 4s
10,000....77⅝
12,000....77⅝
3,000....77⅝
6,000....77⅝
1,000....77⅝
1,000....77⅝
Chi & W Ind con 4s
1,000....90
Col & South ref & ext 4½s
1,000....97¼
7,000....97⅜
Col & South 1st 4s
7,000....95¼
Col & Hock Vy 4s
7,000....95⅛
Con Tobacco 4s
1,000....79
D & H 1st & ref 4s
1,000....98⅛
D & R Gde imp 5s
5,000....101⅛
Den & R Gde 1st & ref 5s
3,000....92¼
Dist Sec Corp 5s
1,000....70
Erie 1st con 7s
1,000....118¼
Erie 1st con 4s
1,000....81⅝
5,000....82⅛
Erie 1st gen 4s
9,000....73
Erie, Pa col tr 4s
10,000....83⅛
Gen El conv deb 5s
5,000....140⅛
G B & W deb ctfs B
2,000....15⅛
Han & St Jo con 6s
2,000....101⅝
Hock Val 1st 4½s
3,000....100½
Ill Cen refg 4s
10,000....97⅝
Inter-Metro 4½s
6,000....80⅝
5,000....80⅝
18,000....80⅝
11,000....81
10,000....80⅝
9,000....80⅝
Interb R T conv 6s
15,000....101⅜
Int & Gt Nor 6s
1,000....109¼
Int & Gt Nor 2d 5s, Tr Co ctfs
1,000....111⅛
12,000....111
Intern Paper 6s
3,000....101
K C, Ft S & M 4s
1,000....78⅝
6,000....78⅝
L E & Wn 1st 5s
1,000....111½
L S & Mich So 3½s
1,000....90½
Leh & W B Coal ext gtd 4½s
1,000....100
Lo & N, Atl, K & Cin 4s
1,000....94
Mil & N, Main L 6s
2,000....100⅝
Mo Pac 1st con 6s
1,000....109½
Mo Pac conv 5s
6,000....94
Mo Pacific 4s
5,000....78¼
Nash, Chat & St L 1st 7s
2,000....108
Nat Rys of Mexico prior lien 4½s
1,000....94⅝
N Y C & H R R R gen 3½s
4,000....88⅝
6,000....88⅝
deb 4s, 1934
20,000....92⅝
N Y G, E L, H & P col trust 5s
4,000....100¼
1,000....100⅛
N Y, N H & H conv deb 6s
3,000....132¼
conv 3½s
3,000....98⅝
Norf & Wn con 4s
2,000....98⅝
3,000....98⅝
Norf & Wn conv 4s
6,000....102⅝
Norf & Wn conv 4s, sub recpts full pd
2,000....101⅞
10,000....102⅛
North Pac 4s
500....100⅛
1,000....100⅛
2,000....101
Nor Pac gen 3s
1,000....72
Ore Sh L 1st con 5s
2,000....111
Ore Sh L 1st 6s
8,000....115
Ore Sh L gtd ref 4s
1,000....93⅛
Penn con 3½s, 1912
4,000....100
Penn conv 3½s, 1915
10,000....95⅞
29,000....95⅝
Peo & East 1st 4s
1,000....93⅛
Reading gen 4s
3,000....97⅝
3,000....97⅝
6,000....97⅝
Rdg, J C col 4s
1,000....95⅛
St L, Ir Mt & So gen 5s
6,000....108⅛
River & Gulf 4s
2,000....85
unify & ref 4s
1,000....84
St L & San Fr R R gen 5s
6,000....87⅝
10,000....88
St L Sthw 1st 4s
4,000....89⅝
St Paul, Min & M 1st con 6s
1,000....125⅛
Dak ext 6s
12,000....100⅝
San Fe, Pres & P Ry 1st g 5s
4,000....109
Sea A L Ry gold 4s, stamped
2,000 3....84
10,000....84⅛
adjsmt 5s
3,000....73⅛
South Pacific 4s
2,000....91
So Pac conv 4s
10,000....100⅝
33,000....101
So Pac 1st ref 4s
11,000....94⅛
South Ry 1st 5s
1,000....105⅞
South Ry gen 4s
15,000....77
5,000....77⅛
Third Av 4s, Tr ctfs stamped
2,000....63⅝
Undgrd El Rys of London 4½s
4,000....84⅝
Union Pac 1st 4s
15,000....101⅝
5,000....101½
Union Pac conv 4s
10,000....105⅞
Un Pac 1st & ref 4s
10,000....96⅞
U S Rubber 6s
3,000....103⅛
U S Steel Corp skg fund 5s
28,000....104⅛
9,000....104⅛
10,000....104⅛
1,000....104⅛
11,000....104⅛
17,000....104
registered
500....104⅛
Va-Car Ch 1st 5s
6,000....99⅛
Va Iron, C & C 5s
1,000....95
Wabash 1st 5s
1,000....108⅛
2,000....108⅛
Wabash 2d 5s
1,000....101
Wab R R ref & E 4s
1,000....71
11,000....70⅞
1,000....70⅞
8,000....70⅞
Wab, Pitts Ter 1st, Trust Co ctfs
1,000....88⅛
Western Md 4s
2,000....84⅞
3,000....84⅛
West Sh 4s, regstd
2,000....99⅝
500....99⅝
Wis Cent 4s
4,000....91

Total sales May 19, 1910.......... $1,177,000
From Jan. 1, 1910.......... 307,917,700
Corresponding period last year.......... 564,027,700

TRADING IN BALTIMORE.

Special to The New York Times.

BALTIMORE, Md., May 19.—Though the market was narrow, prices were firm, and several advances were recorded. Baltimore Trust and American bonding were up ⅛. Northern Central gained 1 point. First National Bank at 140 showed a gain of 4½. Bank of Baltimore was 3½ higher. Cotton Duck 5s advanced 1⅛. Consolidated Cotton Duck common lost about 1 point, and the preferred was nearly 2 points under the last preceding sale. Shares, 445; bonds, $98,500.

BONDS.

Sales.		High.	Low.	Last.
$11,000	Atlantic C. L. C. 4s	93⅝	93⅝	93⅝
4,500	Balt. City 3½s, 1928	94½	94½	94½
44,000	Cotton Duck 5s	69	67	69
1,000	City & S. 5s, Wash.	102	102	102
1,000	Fair & Clarks T. 5s	96	96	96
1,000	Georgia & A. 5s	103⅝	103⅝	103⅝
3,000	Maryland Elec. 5s	95⅝	95⅝	95⅝
13,000	North Baltimore 5s	111½	111½	111½
1,000	Norf. & P. T. 5s	83¼	83¼	83¼
10,000	Seaboard 10-year 5s	99½	99½	99½
9,000	United Railways 4s	85⅜	85½	85⅜

STOCKS.

10	Am. Bonding	78½	78½	78½
5	Baltimore Trust	170	170	170
10	Bank of Baltimore	124½	124½	124½
25	C. G., E. L. & P. pf.	88⅜	88⅜	88⅜
100	Con. Cotton Duck	5½	5½	5½
100	Cotton Duck pf.	15⅛	15⅛	15⅛
30	First National Bank	140	140	140
90	Northern Central	130½	130	130½
75	Seaboard A. L. com.	21	21	21

CHICAGO STOCK MARKET.

Special to The New York Times.

CHICAGO, May 19.—Heavy selling of Chicago Railways Series 2 participating certificates took place on the local Exchange today. Many of these securities held by speculators were thrown on the market, and the price slumped from 25½ to 22½. The Series 1 certificates sold off to 95. It was the belief in La Salle Street to-day that if the Chicago Railways Company is forced to pay the interest on the consolidated seconds these will be left for distribution on either the first or second series certificates.

STOCKS.

Sales.		High.	Low.	Last.
25	American Can	9⅝	9⅝	9⅝
105	Am. Shipbuilding	83½	83½	83½
160	Chicago Rys., Series 1	95	90	90
1,614	Chicago Rys., Series 2	25½	22	22½
50	Chicago Rys., Series 3	10	10	10
555	Chicago Rys., Series 4	5	5	5
105	Chicago Telephone	114⅝	114	114
50	Illinois Brick	78	78	78
53	McCrum Howell	58½	58	58
10	Met. El. pf.	57	57	57
5	Nat. Biscuit pf.	123⅛	123⅛	123⅛
260	Nat. Carbon	109	108	109
100	Northwest El.	17	17	17
30	People's Gas	107⅛	107⅛	107⅛
100	Quaker Oats pf.	104⅛	104⅛	104⅛
35	Sears-Roebuck	159	159	159
100	Swift & Co.	105	105	105
100	United Boxboard	6⅞	6⅛	6⅞

The Treasury Statement.

Special to The New York Times.

WASHINGTON, May 19.—The Treasury statement issued to-day gives receipts and expenditures for yesterday as follows:

	May 18.	Month.	Fiscal Year.
Rets., customs	$1,392,431	$13,742,551	$295,856,527
Internal rev.	814,554	12,709,521	233,420,084
Miscellaneous	162,514	2,854,353	40,607,755
Corporation tax	27,614	226,828	434,261
Total	2,397,114	29,533,255	570,318,629
Expenditures	2,341,807	29,247,876	586,737,073
Surplus	55,306	285,379	*16,418,444

*Deficit.

OUTSIDE SECURITIES

Market Closes Higher in the Face of Flagging Interest on the Curb.

COPPERS SHOW STRENGTH

Many Issues Substantially Higher at Close—Some Activity in the Cobalt Issues.

Small gains from the opening level were general among the Curb issues yesterday, notwithstanding the extreme dullness of trading. Several of the coppers closed substantially higher. The Cobalt issues, although fairly active by contrast with the rest of the market, made only the smallest changes. Among the coppers to advance were Butte Coalition, which closed ¼ above the opening; Chino, which sold 3,400 from 12⅝ up to 13¼; Miami, which closed ¼ above the opening; Ray Central, which advanced from 2⅝ to 2¾ on sales of 6,000, and Ohio Copper, which sold 4,600 from 2⅞ to 3. Giroux and Ray Consolidated each declined ⅛.

Transactions reported yesterday in the outside market, with opening, high, low, and last prices, were as follows:

INDUSTRIALS.

Sales.		Open.	High.	Low.	Last.
1,100	Int. R. T. cts.	22¼	22¼	21¼	21⅜
7,000	Manh. Tran.	1 13-16	2 5-16	1 13-16	2 5-16
100	Un. Cig. Mfg.	71	71	71	71
200	U. S. L. & H.	1⅝	1⅝	1⅝	1⅝

RAILROAD.

25	K. C., M. & O. pf.	27⅝	27⅝	27⅝	27⅝

MINING STOCKS.

500	Braden Cop.	4⅝	4⅝	4⅝	4⅝
1,000	Bradshaw Min.	20	20	20	20
300	Butte Coalition	20¼	20½	20⅜	20⅝
200	Butte & N. Y.	⅛	⅛	⅛	⅛
800	Caledonia M.	1 5-16	1⅝	1 5-16	1 5-16
800	*Carisa	50	50	50	50
3,400	Chino Cop.	12⅝	13¼	12⅝	13¼
13,000	*Cobalt Cent.	6	7⅛	6	7
2,500	Con. Ariz. Sm.	2¼	2⅜	2¼	2⅜
300	Davis-D. Cop.	2	2⅜	2	2⅜
1,200	El Rayo	3 7-16	4¼	3 7-16	4¼
250	First Nat., asses. paid	4¼	†4⅝	4¼	4⅝
500	Giroux Min.	7⅝	7⅝	7½	7½
800	Goldf. Con.	8⅛	8⅜	8⅛	8⅜
4,700	*Greenwater	8½	9	8½	9
500	Greene-Can.	8⅝	8⅝	8½	8⅝
400	Guerrero Mines	1⅛	1⅛	1⅛	1⅛
2	Gug. Explora.	185	185	185	185
900	Harcuvar Cop.	35	35	35	35
900	Husted Mining	76	76	76	76
1,500	Inspir. Cop.	7 3-16	7 5-16	7⅛	7¼
1,100	Kerr Lake	9	9	8 15-16	8 15-16
400	La Rose C.	4 9-16	4 9-16	4 9-16	4 9-16
1,000	Miami Copper	21⅝	22¼	21⅝	22
25,000	*Mines Co. of A.	54	64	54	62
1,500	Nevada S.	½	½	½	½
1,000	N.-U. M. & S.	1	1 1-16	15-16	1 1-16
4,600	Ohio Copper	2⅞	3	2⅞	3
2,000	Pac. Smelters	⅛	⅛	⅛	⅛
600	Precious M.	2⅛	2⅛	2⅛	2⅛
6,000	Ray Central	2⅝	2¾	2⅝	2¾
150	Ray Con.	19⅛	19⅛	19	19
100	Stewart	⅝	⅝	⅝	⅝
50	Superior & P.	12¼	12¼	12¼	12¼
14,600	*Tramps C.	5½	5½	5	5¼
500	Tri-Bullion	11-16	11-16	11-16	11-16
900	Tularosa	1 5-16	1⅜	1 5-16	1 5-16
500	Union Mines	1 11-16	1⅝	1 11-16	1⅝
500	United Copper	7½	7½	7	7½
2,500	United Rico	11	11	11	11
500	Yukon G. M.	4 7-16	4 7-16	4⅜	4⅜

BONDS.

$8,000	Western P. 5s	94¼	94¼	94¼	94¼

*Sells cents per shares. †Odd lots.

Note—Not reported yesterday, 100 Superior & Pittsburg at 12⅛.

The bid and asked prices at the close of the market yesterday compare as follows with those of Wednesday:

	May 19. Bid.	May 19. Asked.	May 18. Bid.	May 18. Asked.
Am. Tobacco	425	435	428	434
Am. Writing Paper	2¼	3	2¼	3
Am. Writing Paper pf.	24	25	24	25
Am. L. & T., ex div.	278	285	278	285
Am. L. & T. pf., ex div.	104	106	104	106
Borden's Cond. Milk	112	114	112	114
Borden's Cond. Milk pf.	104½	106	104½	106
Boston Copper	17	20	17	20
Braden Copper	4⅛	4⅝	4⅛	4⅝
British Col. Copper	6	6⅛	6	6⅛
Butte Coalition	20	20½	20	20⅜
Chicago Subway	2¼	2⅝	2¼	2⅝
Cobalt Central	7	7⅛	6½	7⅛
Davis-Daly Copper	2	2¼	2	2¼
First Nat. C., asmt. pd.	4	4⅝	4	4⅜
Giroux	7½	7⅝	7⅜	7⅝
Goldfield Con.	8⅛	8⅜	8⅛	8⅜
Greene-Cananea	8½	8⅝	8⅛	8⅝
International Salt	6	10	6	10
Kerr Lake	8 15-16	9	8 15-16	9
La Rose Con.	4½	4⅝	4½	4 9-16
McKinley-Darragh	88	93	90	95
Manhattan Transit	2¼	2⅝	1⅞	1⅞
Mason Valley, new	7	8	7	8
Miami Copper	21⅞	22	21⅝	22
Mines Co. of America	60	62	53	55
Nev.-Utah M. & S.	15-16	1 1-16	15-16	1
Nipissing Mines Co.	10⅛	10½	10⅛	10½
Ohio Copper	2 15-16	3	2 5-16	3
Pope Mfg. Co.	67	69	67	69
Pope Mfg. Co. pf.	78	81	78	81
Ray Central	2 11-16	2⅝	2 9-16	2⅝
Ray Con.	18⅞	19	18⅞	19
Standard Milling	16	19	16	19
Standard Milling pf.	50	55	50	55
Standard Oil	633	640	631	640
Tri-Bullion	⅝	¾	⅝	¾
Tonopah Mining	8⅝	9	8	8½
United Cigar Mfg.	70	72	69	71
United Copper	7	7½	7	7½
U. S. Light & Heat	1⅝	1⅞	1⅝	1⅞
U. S. Light & Heat pf.	7⅞	8	7⅞	8
Western Pacific 5s	94	94¼	94	94⅝
Yukon Gold Mines	4¼	4⅝	4¼	4⅝

PHILADELPHIA PRICES.

Special to The New York Times.

PHILADELPHIA, May 19.—The local Exchange to-day was dull. A resumption of buying of Lehigh Valley for New York interests this morning made that stock the feature of the local trading, with a rise of nearly two points.

The announcement that George H. Earle, Jr., had resigned as City Director of the Rapid Transit Company caused a moderate selling movement in the stock. It has been the general belief ever since the strike episode in which Mr. Earle was involved that it would be only a matter of time before he withdrew from the board. The "Street" was speculating as to his possible successor. Union Traction also lost a point or more, but both issues hardened at the close.

Sales.		High.	Low.	Last.
28	Am. Cement	20	20	20
50	Am. Railways	44⅞	44⅞	44⅞
100	Bell Telephone	116½	116½	116½
39	Cambria Iron	45	45	45
22	Cambria Steel	48	47¼	47¼
4	Electric Storage	59½	59½	59½
4	Girard Bank	308	308	308
30	Gen. Asphalt pf.	78	78	78
25	Ins. Co. of N. Am.	20¼	20¼	20¼
60	Ins. Co. of N. A. r. c. 1st pf	11⅝	11⅝	11⅝
110	Lake Sup. Corp.	24	23⅞	23⅞
22	Lehigh Nav	94	94	94
2	Lehigh Nav. tr. c.	94	94	94
3,950	Lehigh Valley	116¼	115	115½
8	North. Central	130	130	130
3,575	Phil. Rapid Tran.	18⅝	17¼	17⅝
23	Penn. Steel, w.	7⅜	7⅜	7⅜
6	Penn. Steel pf.	108	108	108
505	Pennsylvania	67¼	67¼	67¼
104	Philadelphia Co	49⅝	49½	49⅝
250	Phila. Electric	15⅛	15⅛	15⅛
2,400	Reading	82⅛	81½	82
6	Reading 1st pf.	45	45	45
2,700	Tonopah Belmont	4	3 15-16	4
810	Tonopah Mining	8 11-16	8⅝	8⅝
186	United Gas Imp	85	84⅞	84⅞
25	United Gas Imp. scp.	168	168	168
3,110	U. S. Steel	83¼	82⅝	83⅛
1,254	Un. Traction	48⅞	47	47¼
50	Welsbach Co	41	41	41
51	Warwick Iron & St.	10⅛	10⅛	10½
57	West Jer. & Seashore	53	53	53

METAL MARKET REPORTS.

At the Metal Exchange yesterday a slightly easier tone was shown in copper. Spot and near-by deliveries were down ⅛c in both the bid and asked prices, while later months were off about ⅛c. A sale of fifty tons of electrolytic, July delivery, was made at 12.65c. Lead ruled strong at an improvement of five points in the bid and of ten points in the asking price. Spelter was up twenty points in the bid and ten points in the asking quotation. Tin was a shade lower in the bid.

On the London Metal Exchange yesterday copper for spot and future deliveries at the close showed a recession of 1s 3d from the initial prices of the day, but a gain of 2s 6d from the final figures of Wednesday for both commodities. The market finished steady, closing quotations ruling at, spot, £56 7s 6d; futures, £57 5s.

Spanish pig lead was steady and unchanged at £12 15s. Pig tin ended easy with spot deliveries down 7s 6d, to £150 17s 6d, and future deliveries off 10s, to £152 2s 6d. Spelter was easier at 2s 6d lower, to £21 17s 6d. Cleveland warrants were quoted at 49s 9d.

The closing bid and asked prices for copper and other metals for spot delivery on the New York Metal Exchange yesterday compare as follows with those of Wednesday:

Standard Copper.	Thursday. Bid.	Thursday. Asked.	Wednesday. Bid.	Wednesday. Asked.
Spot	12.25	12.50	12.37½	12.62½
May	12.25	12.40	12.37½	12.62½
June	12.12½	12.35	12.37½	12.62½
July	12.12½	12.35	12.37½	12.62½
Lead	4.40	4.50	[illegible]	4.40
Spelter	5.45	5.60	[illegible]	5.50
Tin	33.25	33.45	[illegible]	33.45

J. K. Rice, Jr. & Co.
WANTED (OFFERINGS)
100 American Meter
100 Fonda, Johns. & Gloversville
100 Int. Nickel Com. & Pfd.
50 Internat. Silver Com.
500 Int. Time Recording Com.
100 Nat. Light, Heat & Power Com.
100 Nipe Bay Pfd.
100 Park Bank "Rights"
100 Standard Gas Com. & Pfd.
25 Texas (Oil) Co.
FOR SALE (BIDS WANTED)
300 Amer. Brake-Shoe "Rights"
100 American Brass
100 Baring Cross Bridge
500 Brooklyn Union "L" Com.
100 Eastern Steel 1st Pfd.
100 Federal Sugar Com.
25 Internat. Silver Pfd.
35 Int. Time Recording Pfd.
100 New York Curtain
20 Old Dominion S. S.
20 Phelps Dodge & Co.
100 Rubber Goods Mfg. Pfd.
25 United States Express
100 U. S. Motor Com. & Pfd.
We furnish quotations on Miscellaneous Securities for N. Y. Evening Sun, Globe (N. Y.), N. Y. American, Financial Chronicle, Financial World, Financial America, Eagle (Bklyn), Financial Bulletin (Phila.), Times-Union (Albany), Springfield (Mass.) News, New Haven Leader, Bankers' Magazine, etc.; and will be glad to quote you our Market on any Miscellaneous Securities.
J. K. Rice, Jr. & Co.
'Phones 7460 to 7466 Hanover. 33 Wall St., N. Y.

Founded 1873
TOBEY & KIRK.
WILL SELL:
Any part of 82 shares
UNION TYPEWRITER CO.
8% 2nd Pfd. @ 110.
TOBEY & KIRK
25 Broad Street, New York.
'Phones: 4294-5-6-7-8-9 Broad.

Mines Co. of America
Yukon Gold
Ray Central
Manhattan Transit
Special information on request.
BAMBERGER, LOEB & CO.
25 BROAD ST. 'PHONE 5500-5501 BROAD NEW YORK.

Underwood Typewriter Common
Am. Light & Traction Co. Stocks
Tri-City Ry. & Light Co. Stocks
Eastern Penna. Rys. Co. Securities
St. Croix Power Co. 1st 5s
Lamarche & Coady
'Phone 5775-6 Broad. 25 Broad St., New York

Buy or Sell
Cuban-American Sugar Pfd.
Mutual Gas
American Meter
Borden's Condensed Milk Pfd.
DOMINICK BROS. & CO.,
49 Wall St. Tel. 6570 Hanover.
Members New York Stock Exchange.

WE WILL BUY
50 Interborough Rapid Transit
25 Lake Shore & Michigan So.
50 Michigan Central
200 Nipe Bay Co. Pfd.
100 Nipe Bay Co. Com.
Gilbert Elliott & Co.,
34 Pine St. 'Phones 354-7 John.

Outside Securities Department.
Am. Brake-Shoe & Fdy. 5s.
Am. Brake-Shoe & Fdy. Pfd.
Am. Brake-Shoe & Fdy. Com.
Am. Brake-Shoe & Fdy. Rights.
CHAS. H. JONES & CO.
20 BROAD STREET.
Municipal, Railroad, and Corporation Bonds.
Telephone 3155 Rector. Cable "Orientment."

HUDSON COUNTY GAS CO. 5s.
NEW YORK & HOBOKEN FERRY CO. 5s.
CONSOLIDATED TRACTION CO. N. J. 5s.
BOUGHT AND SOLD.
Listed securities carried on margin.
B. H. & F. W. PELZER
Phone 6060 Hanover. 43 Exchange Place, N. Y.

West Shore 1st 4s
Seaboard Air Line 5s, 1911
Alleghany Valley 1st 4s
Florida West Shore 5s
Werner Bros. & Goldschmidt
Tel. 4800-5 Broad. 25 BROAD ST.

POPE MAN'F'G COM. & PFD.
LACKAWANNA STEEL
OIL FIELDS OF MEXICO
LOUISVILLE PROPERTY CO.
VIRGINIAN RAILWAY
Bought, Sold, and Quoted
WEED and GWYNNE,
7907-8 Hanover. 35 Wall St., N. Y. City.

Manhattan Transit
Special information on request.
BAMBERGER, LOEB & CO.
25 BROAD ST. 'PHONE 5500-5501 BROAD NEW YORK.

ST. JOSEPH LEAD
TRI-CITY COM. & PFD.
NEW YORK STATE RAILWAYS.
Effingham Lawrence & Co.
111 Broadway, New York City.

For Sale
50 Nat. Light, H. & P. Com. at 21¾
50 Nat. Light, H. & P. Pfd. at 72¾
Hallowell & Henry,
33 Beaver Street. Tel. 4397 Broad.

COMPARATIVE TABLE

New York City Banks and Trust Companies for past year, showing Capital, Surplus, Deposits, Book Value, Earnings, Dividends and Quotations, mailed on application

CLINTON GILBERT
2 WALL STREET

A GUARANTEED INCOME
We are offering for investment a security of unusual merit the intrinsic value of which is considerably in excess of its present market price. The property has proven to be of vital importance to a population of 500,000 people and is controlled by a company which guarantees dividends as follows:
5% in 1910—7% in 1911—
10% in 1912 and thereafter.
Full particulars will be sent on request.
White & Co.
25 Pine St. BANKERS. New York.

FOR SALE
50 AMER. POWER & LIGHT PFD.
100 CONN. RWAY. & LIGHT. COM.
100 NIAGARA FALLS POWER
$2,200 SYRACUSE LT. & POWER 5s, 1954
50 TEXAS (OIL) CO.
100 TRI-CITY RWAY. & LIGHT COM.
WM. M. CLARKE
20 BROAD ST., N. Y. Tel. 1015 to 1017 Rector

New York State Railways
Mohawk Valley Co.
Stocks & Scrip
MALCOLM STUART
60 Broadway, NEW YORK. Telephone 155 Rector.

To Buy or Not to Buy is the ? Most Puzzling to the Average Trader
but easily obviated by good market literature. Send for daily letter and other data.
J. FRANK HOWELL Member Consolidated Stock Exchange of N. Y.
34 New Street, New York City.

H. M. BYLLESBY & Co
ENGINEERS
EXAMINATIONS & REPORTS
218 LA SALLE STREET, CHICAGO.
Portland, Ore. Oklahoma City, Okla. Mobile, Ala.

George W. Young & Company.
59 Cedar Street, New York
BONDS FOR INVESTMENT

Warren W. Erwin & Co.
Members Consolidated Stock Exchange of N. Y.
Investment Bankers,
26 Beaver Street, New York.

W. N. COLER & CO.,
BANKERS,
Established 1870,
43 CEDAR STREET, NEW YORK CITY.
NEW YORK CITY and other high grade municipal bonds.
Special circulars on request.

COBALT FACTS
1910 Edition.
Will be forwarded on request.
WARREN, GZOWSKI & CO.,
Members Toronto Stock Exchange,
25 Broad Street. New York.

COLUMBIA TRUST COMPANY
135 Broadway, New York City
Capital, $1,000,000
Surplus & Profits, 1,500,000
The Company transacts a general banking business, allowing interest on deposits at as favorable rates as conservatism will permit. Special rates on time certificates of deposit.

CHARTERED 1866
Brooklyn Trust Company

KNICKERBOCKER TRUST CO.
358 Fifth Ave. 60 Broadway
100 West 125 St. 3d Ave. & 148 St.

MANHATTAN TRUST COMPANY
113 BROADWAY

Central Trust Company of New York
54 WALL STREET
CAPITAL and SURPLUS - - $18,000,000
(of which $17,000,000 has been earned)

DIVIDENDS.

SILVER QUEEN MINING CO. ARIZONA
The Board of Trustees of the Silver Queen Mining Company, owning claims in Pinal County, Arizona Territory, at its meeting, held May 11th, 1910, has declared a dividend of TEN CENTS A SHARE to all stockholders of record and in possession of certificates of stock.
Such stockholders are hereby notified to send their certificates to the undersigned for dividend indorsement.
W. D. FISK, Treasurer, Globe, Arizona.

THE ASSOCIATED MERCHANTS CO.
Hoboken, N. J., May 19th, 1910.
The regular quarterly dividend at the rate of seven per cent. (7%) per annum, and an additional quarterly dividend at the rate of two per cent. (2%) per annum will be paid May 31st, 1910, to holders of the Common stock of this Company of record at the close of business Thursday, May 26th, 1910.
MOSES ELY, Secretary.

UNITED DRY GOODS COMPANIES.
Hoboken, N. J., May 19th, 1910.
A quarterly dividend of one and three-quarters per cent. (1¾%) will be paid June 1st, 1910, to holders of the Preferred stock of United Dry Goods Companies of record at the close of business Thursday, May 26th, 1910.
MOSES ELY, Secretary.

DISSOLUTION NOTICES.

THE FIRM OF STERN & JACKSON HAS dissolved partnership by mutual consent. The remaining partner, SOL STERN, has assumed all liabilities of the firm. SOL STERN.

Information for investors in The New York Times Weekly Financial Review. Movements in prices explained. Full and accurate quotations of every bond and stock dealt in on the Exchanges and the Curb. Every Monday. Mailed to any address in [illegible] One Dollar a [illegible] hold The [illegible]

TOPICS IN WALL STREET.

Exchange Turns Goldward.

An advance of a quarter of a cent to the pound in the price of sterling exchange yesterday led to the suggestion in banking circles of the possibility of a resumption of the gold export movement should the upward tendency shown yesterday prove anything more than the result of temporary influence. The easier tone of the money market here and firmer discount rates abroad contributed to the advance in exchange, but short covering was also credited with exerting important influence on the movement of exchange, and this latter factor most likely will exert only temporary effect. Yesterday's movement, however, made it clear that the position of the exchange market was such as favored a sharp rise, such as was experienced yesterday. Demand sterling rose from 4.8710 to 4.8730, while sterling cables toward the close of the day sold up to 4.8780. Offsetting the possibility of further gold exports on the ordinary operations in the exchange market is the fact that a reserve of exchange is being created through the placing of American securities on the other side of the Atlantic, and it is naturally to be expected that the exchange thus created would be availed of to check a rise which threatened to bring about a resumption of the gold outflow.

The St. Paul Issue.

The Executive Committee of the Chicago, Milwaukee & St. Paul held a meeting yesterday, at which consideration was given to some details of the sale of $50,000,000 bonds which has been arranged in Paris. A member of the firm of Kuhn, Loeb & Co., which is placing these bonds in Paris, attended yesterday's meeting. The matter is one which involves much detail, but it is said to be progressing in a way entirely satisfactory to the road's bankers.

Want Better Cotton Bills.

The attention recently drawn to the ease with which bogus cotton bills of lading were disposed of in the market has caused discussion among bankers of the advisability of attempting some plan which would make more difficult the placing of bogus bills of lading for cotton. It was reported yesterday that steps would be taken by New York bankers to put a barrier in the way of such bogus bills as a measure of protection against fraud. New York bankers, in periods of large cotton exports, buy a great many of these cotton drafts accompanied by bills of lading, which serve as security for the drifts, and it is a matter of natural concern to these bankers, as well as to the community generally, that as many safeguards as possible be thrown about the issuance of these bills of lading. The cotton bills purchased by bankers every year run into several mundred millions of dollars.

Dullest Day This Year.

Yesterday's market was the dullest of the year, the total being 218,198 shares. Brokers see little immediate prospect of a return to active markets, and even the buoyant business getter has difficulty in being persuasive.

Short Session To-day.

With the London market closed and the session here beginning at noon in memory of King Edward, there is little prospect of better business to-day on the eve of the Saturday short session. The Board of Trade in Chicago and the Chicago Stock Exchange will not open until 11 o'clock, and the Produce Exchange, the Maritime Exchange, and all of the leading Exchanges of the country will likewise open late. The New York Cotton Exchange, however, on account of a May notice day falling to-day, will hold a full session. The Consolidated Stock Exchange and the Curb market will, of course, follow the Stock Exchange's lead in remaining closed until noon.

Paris Listing Once More.

In the midst of yesterday's stagnation private cables from Paris were heard of reviving last year's stories of a prospective listing on the Bourse of a block of United States Steel shares. No definite basis could be established for the story, which put the amount to be admitted to trading in Paris at 200,000 shares, saying that the arrangements, of which the market heard so much during last year's rise, were now about perfected.

FINANCIAL NOTES.

George H. Bull and A. Graves Ely have been elected members of the New York Stock Exchange.

The Cotton Exchange membership of A. R. Allan has been sold to Charles B. Freeman for $14,000. This is an advance of $1,000.

At the annual meeting of the Rubber Goods Manufacturing Company J. B. Ford was elected a Director to succeed James J. Watson, Jr. The other Directors were re-elected.

The railroad of the New York Dock Company, along the South Brooklyn river front, has been chartered as a railroad, with a capital of $500,000, of which $450,000 is to be 6 per cent. preferred.

S. W. Eccles, Vice President of the American Smelting and Refining Company, in charge of mines and traffic, started yesterday for a three weeks' trip to the West and Northwest. Mr. Eccles will go direct to Seattle, Wash., and on his return will visit the company's properties at Salt Lake, Utah, and Ely, Nev.

Forrest F. Parker, President of the New York Produce Exchange Bank, started last night for a two weeks' vacation to be spent at his camp in the Adirondacks.

The Directors of the Brooklyn Union Gas Company at a meeting yesterday decided to change the dividend period from half yearly to quarterly and declared a dividend of 1½ per cent. payable July 1.

The United States Mortgage and Trust Company has been appointed and designated by the United States District Court for the Southern District of New York as a depository for the money of bankrupt estates, under the provisions of the statutes of the United States.

The Japanese Government has called for redemption in Japan, at par, or exchange for bonds of the 4 per cent. internal loan, the entire outstanding balance of consolidated loan bonds, on May 31; the entire outstanding balance of war loan bonds, exclusive of those payable in sterling, and Formosa public loan bonds, on June 30, and those bonds of the imperial 5 per cent. loan on which five years have elapsed since the date of issue, except those payable in sterling, on July 30. The Yokohama Specie Bank, Limited, here will purchase these bonds at the current rate of exchange on Japan or exchange them at the ratio of 95 yen per 100. The bank will purchase in anticipation of redemption at a discount of 5 per cent. per annum.

MINING STOCK QUOTATIONS.

Special to The New York Times.

SAN FRANCISCO, May 19.—The official closing quotations for mining stocks to-day were as follows:

Alta	.12	Kentucky Con	.13
Alpha Con	.07	Mexican	.98
Andes	.05	Occidental Con	.25
Bullion	.17	Ophir	1.00
Challenge Con	.24	Overman	.32
Chollar	.10	Potosi	.27
Con. Cal. & Va	.94	Savage	.26
Con. Imperial	.05	Sag Belcher	.16
Gould & Curry	.20	Sierra Nevada	.16
Hale & Norcross	.27	Union Con	.18
Julia	.10	Utah Con	.06
Justice	.10	Yellow Jacket	.58

Silver bars, 53⅝; Mexican dollars, 45@46; telegraph, 6@7½ per cent. premium.

TONOPAH.		Combination Fract	.50
Belmont	4.00	Daisy	.06
Jim Butler	.26	Goldfield C. M.	8.15
McNamara	.28	Great Bend	.02
Midway	.28	Kendall	.03
Montana	.94	Lone Star	.02
North Star	.08	Red Hills	.03
Tonopah Extension	.95	St. Ives	.10
GOLDFIELD.		Silver Pick	.08
Atlanta	.12	BULLFROG.	
Blue Bell	.01	Tramps Con	.04

COLORADO MINING STOCKS.

Special to The New York Times.

COLORADO SPRINGS, May 19.—The following were the closing quotations on the local Exchange to-day:

	Bid.	Asked.		Bid.	Asked.
Dr. Jackpot	8	8½	Portland	105	110
Elkton	71½	73	Vindicator	73	..
El Paso	80	81	Jen. Samp.	9¾	10¼
Jackpot	6¾	7	Old Gold	4½	4⅝
[illegible]	65	[illegible]			

INSIDERS BUY BACK U. S. TRUST CO. STOCK

Last of the Blocks Mutual Life Once Held for Control Transferred to Them.

THE END OF A MERGER PLAN

George W. Young and Leroy W. Baldwin, the Sellers, Acquired the Stock in 1906 to Effect Consolidations.

The United States Mortgage and Trust Company stock, which was acquired from the Mutual Life Insurance Company in 1906 by George W. Young and Leroy W. Baldwin and their associates, has been sold to persons identified with interests which now control the United States Mortgage and Trust Company, with which Kuhn, Loeb & Co. and their associates recently became identified. This transaction clears up the last of the stock through which the Mutual Life formerly held control and at the same time gives the ownership of all the important blocks of this stock to the interests dominant in the United States Mortgage and Trust Company. In fact, it gives these interests an actual majority of the capital stock of $2,000,000.

The Young-Baldwin block amounted to about 1,200 shares, and at current quotations is worth about $570,000. This stock was acquired from the Mutual Life in the course of an unsuccessful effort to bring about the merger of the United States Mortgage and Trust Company, the Windsor Trust Company, and the Empire Trust Company. Mr. Baldwin is President of the Empire Trust Company, and Mr. Young has been prominently identified with the Windsor Trust since its organization. The group formed by Mr. Young and Mr. Baldwin proposed buying all the United States Mortgage stock, amounting to about 10,000 shares, formerly held by the Mutual Life. A first payment of about $500,000 was made, and then the troublous times of 1907 prevented the consummation of the plan.

Later the Mutual Life sold about half of its United States Mortgage and Trust holdings to a syndicate headed by the late C. C. Cuyler, who was elected President of that trust company shortly before his death. Several months ago, Kuhn, Loeb & Co. purchased the rest of the Mutual Life's holdings, and this stock, as well as the stock previously purchased by Mr. Cuyler, was distributed among the Directors of the institution and others directly interested in its welfare. Those same interests have now acquired these 1,200 shares which originally formed the nucleus of the plan for the merger of three trust companies into one institution.

The Pennsylvania Renews a Lease.

YOUNGSTOWN, Ohio, May 19.—At a stockholders' meeting held here to-day the Pennsylvania Railroad renewed for 999 years the lease of the Pittsburg, Youngstown & Ashtabula Railroad, to take effect on July 1, when the old lease expires. A dividend was declared and a 7 per cent. dividend was guaranteed for the lease of the road.

BOSTON STOCK MARKET.

Special to The New York Times.

BOSTON, May 19.—Another very dull day was witnessed in the local copper share market, but the undertone was strong, and what changes there were were in favor of higher prices. Isle Royale, which has been in fair demand the past few days, advanced 2 points, and Indiana gained a point. The balance of the copper shares are fractionally higher. In the miscellaneous list United Fruit was the feature, making a further advance to 196.

BONDS.

Sales.		High.	Low.	Last.
$19,000	Am. Ag. Chem. 5s	101½	101⅜	101½
4,000	Am. T. & T. 4s	90½	90½	90½
2,000	Am. T. & T. cv. 4s	101⅝	101⅝	101⅝
8,000	C. J. & S. Y. 5s, 1915	100⅛	100⅛	100⅛
1,000	Mass. Gas 4½s	98½	98½	98½
8,000	N. Y., N. H. & H. conv. 3½s	98¼	98¼	98¼
1,000	United Fruit 4½s	96½	96½	96½
	RAILROADS.			
5	Boston & Sub. pf	74½	74½	74½
40	Boston & Albany	224	224	224
21	Boston & Maine	137	136	136
2	C. J. R. & S. Y.	146	146	146
5	Fitchburg pf	128	128	128
101	Mass. Electric pf	86¼	86	86
84	N. Y., N. H. & H.	154⅝	154	154
8	N. Y., N. H. & H., sub. 25 p. c. paid	147	147	147
10	Union Pacific	183	183	183
80	West End	89	88	88
88	West End pf	103¼	102½	102½
	TELEPHONES.			
322	American	136¼	136¼	136¼
10	Mexican pf	6½	6½	6½
12	New England	133	133	133
	MISCELLANEOUS.			
250	Am. Agri. Chem	46¼	46	46¼
170	Am. Agr. Chem pf	101½	101¼	101½
10	A., G. & W. I. S. S pf	19	19	19
200	Am. Pneu. Serv. pf	18⅞	18⅜	18⅜
60	Am. Sugar Rer	123½	123¼	123¼
10	Am. Sugar Ref. pf	123	123	123
158	Am Woolen pf	100¼	100	100¼
100	East Boston Land	8⅞	8⅝	8⅞
10	Georgia Ry. & Elec	110	110	110
10	General Electric	150¼	150¼	150¼
1,245	Mass. Gas	84	83½	83½
10	Mergenthaler	217½	217½	217½
67	Pullman	162½	161½	162
25	Rotary Ring	11	11	11
13	Seattle Elec. pf	101⅜	101⅜	101⅜
84	Swift & Co	105¼	105	105
10	Torrington, Class A	31½	31½	31½
449	United Fruit	196	193	194
224	United Shoe	71	70½	71
719	United Shoe pf	29¼	29	29
800	U. S. Steel	83½	82⅝	83
64	U. S. Steel pf	118⅛	118	118
544	Pullman script	165	163	163
	MINING.			
2,917	Amalgamated	71	70	70⅝
65	American Zinc	25⅞	25	25
235	Arcadian	6⅜	6	6⅜
1,215	Arizona Com'l	16	15	15¾
100	Bonanza	55c	55c	55c
180	Boston Corbin	13¼	13¼	13¼
430	Butte Coalition	21	20½	20½
150	Butte Balaklala	12	11⅞	12
115	Calumet & Arizona	63	62	63
24	Calumet & Hecla	570	570	570
1,000	Con. Mercur	10c	10c	10c
185	Copper Range	66⅞	66¼	66⅜
20	Daly West	8¼	8¼	8¼
70	East Butte	8½	8½	8½
25	Elm River	1¼	1¼	1¼
800	Franklin	13⅜	13¼	13¼
525	Giroux	7½	7½	7½
158	Granby	41½	40	41½
200	Greene-Cananea	8¼	8⅛	8¼
110	Hancock	20½	20¼	20½
33	Helvetia	3¼	2⅝	2⅝
720	Indiana	21⅞	20	21
4,840	Isle Royale	24	21½	23¼
110	Kerr Lake	9	9	9
260	Lake	54⅞	54¼	54¼
50	La Salle	12⅞	12⅞	12⅞
60	Mass	6½	6⅜	6½
120	Miami	22	22	22
10	Michigan	4⅜	4⅜	4⅜
417	Nevada	21½	21	21¼
110	Nipissing	10¼	10⅛	10⅛
460	North Butte	33⅝	33	33⅜
30	North Lake	12⅞	12½	12½
60	Old Dominion	36½	36½	36½
50	Osceola	137	137	137
20	Parrot	15¾	15¼	15¼
225	Ray Cons	19½	19	19
105	Shannon	11¾	11½	11½
10	St. Mary's Land	54½	54½	54½
40	Sup. & Boston	11	11	11
50	Sup. & Pittsburg	12⅞	12⅝	12⅝
145	South Utah	1⅛	1	1⅛
5	U. S. Oil	36	36	36
175	U. S. Smelting	42⅞	42⅛	42¼
203	U. S. Smelting pf	50	49½	50
100	Utah Apex	3⅝	3½	3½
115	Utah Cons	24	24	24
115	Utah Copper	46⅜	46	46⅜
10	Winona	8½	8½	8½
22	Wolverine	118	116	116
250	Wyandotte	2½	2	2¼

PITTSBURG TRANSACTIONS.

Special to The New York Times.

PITTSBURG, May 19.—Following were the transactions on the local Exchange to-day:

STOCKS.

Sales.		High.	Low.	Last.
50	Crucible Steel	13	13	13
52	Fireproofing pf	25	25	25
140	Ind. Brewing	4¼	4¼	4¼
150	Ind. Brewing pf	18½	18¼	18½
140	Mfrs. Light & Heat	21⅞	21⅝	21⅝
13	Pittsburg Coal pf	70	70	70
1,000	Pittsburg Con	.03	.03	.03
15	River Coal pf	22½	22½	22½
200	Shoshone	.70	.70	.70
500	Tonopah Extension	.92	.92	.92
30	Union Switch	108	108	108
15	Westinghouse A. B.	140	140	140
	UNLISTED.			
600	Mount Elliott	.30	.30	.30
200	Pure Oil	5	5	5
1,000	San Toy	.28	.28	.28
100	Silver Peak	.70	.70	.70

GATES OIL DOUBLING CAPITAL.

His Texas Rival to Standard Oil to Increase Stock to $36,000,000.

The Texas company, which is John W. Gates's rival of the Standard Oil in the Southwest, has called a special meeting of stockholders for May 28, at Houston, Texas, to vote on a proposed increase in capital from $18,000,000 to $36,000,000, and at the same time to empower the Directors to pay out part of the new shares as a stock dividend.

Only last October the company's capital was increased from $12,000,000 to $18,000,000, the increase at that time having been made for the purpose of providing for the conversion of the company's 6 per cent. gold debentures, which are convertible at the option of the holder into stock at $150 a share. In order to allow these debenture holders to participate in the proposed stock dividend, they will have until June 15 to exchange their holdings for stock at the rate of 6 2-3 shares for each bond.

The Texas Company started in 1903 with a capital of $3,000,000. The balance sheet at the close of the last fiscal year, Aug. 1, 1909, showed a surplus of $5,200,000, as compared with $4,000,000 on June 30, 1908.

TO ISSUE $25,000,000 BONDS.

Central New England Seeks Permission from Public Service Board.

ALBANY, May 19.—The Central New England Railway Company has applied to the Public Service Commission for permission to mortgage its property and franchises to secure an issue of mortgage bonds amounting to $25,000,000, and for an order authorizing the immediate issue of $12,419,000 with which to take up outstanding obligations.

The previous application of the New York, New Haven & Hartford Railroad Company for re-financing the Central New England Railway property was denied by the commission on Aug 11, 1909, on the ground that the plan proffered did not sufficiently safeguard the interests of minority holders.

THE COMMODITIES MARKETS.

Wheat Dull and Steady—Coarse Grain Easier—Provisions Dull and Lower—Cotton Active and Lower.

There was a dull and rather featureless trade in wheat most of the session. The market was a little lower early, and there was some evidence of heavy selling West, but later the volume of business was light and prices slowly worked upward, with considerable covering by early sellers. The foreign markets were also following the decline in America. There were reports of more favorable crop conditions in Russia. The American weather was better, with further rains in the American and Canadian Northwest. It was still cool, however, in the Northwest territory. There were complaints of insect damage in the Central West, and when shorts tried to cover offerings were light and prices quickly worked upward. Reports regarding the crop situation continue of a conflicting character from the Southwest, and there are reports of considerable damage by insects in Illinois. Otherwise the conditions are reported as favorable, and the rains have materially improved the crop.

Cash wheat quoted: No. 2 red, Winter, $1.15, nominal; No. 2 red, spot, nominal, free on board, afloat, for export, $1.15½; No. 1 Northern Duluth, $1.18¾, nominal; No. 2 hard Winter nominal, and No. 1 Northern Manitoba, $1.04½.

The corn market weakened, with quiet trade. There was further liquidation, and there was more or less selling on reports of increasing country offerings and of good weather for field work. The cash market continues slow, and new buying is of moderate proportions, but stocks at points of accumulation continue to decrease rapidly. Cash corn quoted: No. 2, 68½c, nominal, elevator, domestic basis, and steamer, nominal, elevator, export basis.

Oats were dull and weaker. There was further selling on the weather conditions. There were rains in the American Northwest, and temperatures in other sections were more seasonable. The movement is of fair proportions, but demand for cash oats has been reducing supplies steadily for some time, and there seems to be very little pressure of cash oats on the market. Cash oats quoted; Natural white, 46@48c; white, clipped, 46½@52c.

The trade in provisions was light at somewhat lower prices. The market was affected by larger movements of hogs, weakening in live hog prices, and somewhat larger packing returns for the past week.

NEW YORK FUTURE MARKET.

	High.	Low.	Close.	Wed. Close.
Wheat—				
May	$1.15	$1.15	$1.15	$1.15½
July	1.10	1.09⅛	1.09⅝	1.09⅝
September	1.06¼	1.05⅝	1.06	1.06¼
Corn—				
May	..	..	69⅝	69
July	..	..	70⅞	70⅝
September	..	..	70	70¼
Lard—				
September	..	..	12.88	12.90

Curb, 2:30 P. M.—July wheat, $1.09⅝@$1.09¾. Puts, $1.09¼; calls, $1.10¼@$1.10⅜.

CHICAGO FUTURE MARKET.

	High.	Low.	Close.	Wed. Close.
Wheat—				
May	$1.12¼	$1.11½	$1.12	$1.12⅝
July	1.02⅞	1.02	1.02⅝	1.02⅞
September	1.00⅝	1.00	1.00½	1.00⅝
December	99⅞	98¾	99½	98⅞

2:30-2:45 P. M.—July ups, $1.03¼; downs, $1.02.

	High.	Low.	Close.	Wed. Close.
Corn—				
May	59⅝	59⅛	59⅝	59⅞
July	61⅜	60⅞	61⅜	61½
September	62⅛	61⅝	62	62⅜
December	57¼	57	57⅛	57⅝

July ups, 61⅛c.@61⅜c.; downs, 60⅞c.

	High.	Low.	Close.	Wed. Close.
Oats—				
May	42	41⅞	41⅞	42
July	40	39⅜	39⅞	40⅜
September	38⅝	38⅜	38⅝	38⅝
December	39⅜	38⅞	39	39⅜
Lard—				
May	12.90	12.85	12.85	12.97½
July	12.67½	12.60	12.60	12.77½
September	12.57½	12.50	12.50	12.65
Ribs—				
May	..	..	12.90	13.07½
July	12.62½	12.55	12.57½	12.72½
September	12.55	12.42½	12.47½	12.60
Pork—				
May	..	..	23.00	23.05
July	23.10	22.95	23.02½	23.10
September	22.97½	22.80	22.92½	23.05

COTTON.

The cotton market was active and excited. During the first hour there was a general advance, particularly in the old crop deliveries, and support was given in a very pronounced way. The Liverpool market was strong, and there were reports of much better trade demand in Manchester and on the Continent. Toward midday all support was withdrawn and the market broke nearly ½c a pound with very heavy selling at times. The greatest decline was in the Summer months, but the new crop deliveries were also weak. The break below the final of the previous day caught a good many stop orders, and there seemed to be little or no support to the market. There was a good deal of long cotton thrown over, and the buying by the bull interest seemed to be very limited. The local receipts continue large, and there was a further increase in the certificated stock. The receipts are expected to be heavy the balance of this month and there are predictions to the effect that the movement will be liberal during June and July. The break in the market, however, has been so sharp that offers of cotton from the South may be restricted by the decline. The weather conditions were favorable. There were some rains in the cotton States and temperatures were of a fairly seasonable average. The general showers reported in the cotton States and the higher temperatures are considered very favorable conditions to bring forward the crop. Late there was a sharp recovery, and the net change for the day was slight.

Southern spot markets unchanged to ⅛c decline.

New York spot cotton quiet, 20 decline; middling uplands, 15.20; middling Gulf, 15.45.

COTTON PRICES.

	High.	Low.	Close.	Wed. Close.
May	15.06	14.71	14.93@14.95	14.93
June	15.04	15.04	14.93@14.96	14.93
July	15.15	14.72	14.98@14.99	14.98
August	14.85	14.48	14.74@14.75	14.70
September	13.86	13.44	13.59@13.60	13.57
October	12.79	12.62	12.77@12.78	12.73
November	12.67	12.60	12.67@12.68	12.63
December	12.68	12.48	12.60@12.61	12.57
January	12.57	12.46	12.55@12.57	12.52
March	....	....	12.61@12.63	12.57

The market closed steady at unchanged to 4 advance.

COFFEE.

Coffee was again quiet, total sales amounting to 9,000 bags, but prices were about steady, closing at unchanged to five points net decline. Havre was ¼ franc lower, Hamburg was unchanged, and in Brazil both Rio and Santos were unchanged, with receipts of 11,000 bags, against 10,000 bags last week and 9,000 bags last year. The visible supply of Brazilian coffee in and afloat for the United States is 3,061,495 bags, compared with 3,511,929 bags last year and 3,511,495 bags two years ago. Spot coffee steady, 8¾c to 8⅝c for Rio No. 7. Contract prices follow:

	High.	Low.	Close.	Wed. Close.
May	..	..	6.40@6.45	6.40
June	..	..	6.40@6.45	6.40
July	6.40	6.40	6.40@6.45	6.45
August	..	..	6.45@6.50	6.50
September	6.55	6.55	6.50@6.55	6.55
October	..	..	6.55@6.60	6.55
November	..	..	6.55@6.60	6.55
December	6.65	6.65	6.60@6.65	6.60
January	..	..	6.65@6.67	6.63
February	..	..	6.67@6.70	6.67
March	6.66	6.65	6.68@6.70	6.69
April	..	..	6.70@6.71	6.70

TAKE NOTICE THAT A MEETING OF THE holders of the Thirty-Year First Mortgage Five Per Cent. Gold Bonds (Series A) of the Pennsylvania Coal and Coke Company under its mortgage to the Commercial Trust Company, dated July 1, 1902, is called to be held at the office of said Pennsylvania Coal and Coke Company in the Land Title Building, Philadelphia, Pennsylvania, on the 28th day of May, 1910, at 11:45 o'clock A. M., for the purpose of acting upon a proposition to release from the lien of said mortgage the coal rights underlying three certain parcels of land in Susquehanna Township, Cambria County, Pennsylvania, containing respectively 146 acres, 134 perches, 51 acres more or less, and 113 acres, 45 perches.
Dated New York, April 22, 1910.
PENNSYLVANIA COAL AND COKE CO.,
By T. H. WATKINS, Receiver.

CHINESE RAILWAYS BUY HERE.

New York House Gets Large Order Equipment and Shop Supplies.

A goodly part of the equipment orders for railways in China has come to the New York house of Manning, Maxwell & Moore, according to dispatches received in Wall Street from Pekin yesterday. The orders, which include shop and pile driving equipment and a small number of locomotives, amount to about $750,000. The locomotives include three Lima locomotives, four Baldwin compounds, and two Baldwin suburbans. The shop equipment is for the Nankow shops of the Pekin-Kalgan Railway, and for the shops on the Chang-Sui extension of the same line at Kalgan. An additional order amounting to $200,000 covers machinery for the Government Bureau of Engraving and Printing at Pekin.

A rail order calling for 8,000 tons of American rails is said to have been placed through German agents for the Lo-Tung Railway, which is also buying four Baldwin locomotives and other equipment.

THE EUROPEAN MARKETS.

Happenings of a Day in London, Paris, and Berlin.

LONDON, May 19.—Money was dearer to-day, with the supply restricted, owing to the income tax collection. Discount rates were firmer, in sympathy with the advance in money.

Business on the Stock Exchange was restricted, owing to the holiday to-morrow and the week-end. Consols and home rails maintained their firmness, and Grand Trunks and Mexican rails hardened a fraction, but the other sections were neglected. Diamond shares closed weak.

American securities opened a fraction higher, and improved on bear covering. At noon the market was firm, with prices from ⅛ to 1 point higher. In the afternoon, however, prices eased, under light offerings, until Wall Street opened, when good buying orders caused a recovery, with Canadian Pacific, which crossed the 200 mark, the feature.

The whole market closed steady at a fraction below the best.

Bar silver steady at 24 13-16d per ounce.

Money, 3@3¼ per cent.; rate of discount in the open market for short bills, 3⅝@3¾ per cent.; for three months' bills, 3 9-16@3⅝ per cent.

Gold premiums are quoted at Madrid 6.95 and at Lisbon 10.50.

PARIS, May 19.—Prices on the Bourse were steady to-day.

Three per cent. rentes, 98f 85c for the account.

Exchange on London, 25f 27c for checks.

BERLIN, May 19.—The tone of the Boerse was quiet to-day, with prices irregular. Canadian Pacific showed the most activity.

Exchange on London, 20 marks 50 pfennigs for checks.

Money, 3½ per cent.

Private rate of discount, 3¼ per cent.

LONDON CLOSING QUOTATIONS.

	London.	N. Y. Equiv.	N. Y. Close.	Net Ch'ge.
Consols, money	81 15-16	..	..	+1-16
Consols, account	82 1-16	..	..	+1-16
Anaconda	8⅞	43¼	43⅛	−⅝
Atchison	112½	109⅝	109⅞	+½
Canadian Pac	200	194⅞	192⅞	+2
St. Paul	142½	138⅝	138⅝	+⅛
Erie	29	28¼	27⅞	−⅝
Erie 1st pf	47	45⅞	46	−⅜
Illinois Central	138	134½	135	−½
Louis. & Nash	150¼	146⅝	146	+⅛
N. Y. Central	123½	120⅜	120⅝	+½
Pennsylvania	69¼	134⅝	134½	+½
Reading	83⅝	163⅛	162⅝	+½
Southern Pac	129½	126⅛	125½	+⅝
Union Pacific	187½	182½	182½	+½
U. S. Steel	84⅞	82½	82⅝	+⅜
U. S. Steel pf	121	117⅝	118	−⅛

American Mining Stocks in London.

	£	s.	d.		£	s.	d.
Camp Bird	1	11	0	Esperanza	2	18	9
Tomboy	0	18	9	Dolores	1	10	0
El Oro	1	7	0	Stratton's Ind	0	3	3

BANK OF ENGLAND.

LONDON, May 19.—The weekly statement of the Bank of England shows the following changes:

Total reserve decreased	£122,000
Circulation decreased	353,000
Bullion decreased	475,528
Other securities increased	959,000
Other deposits decreased	3,736,000
Public deposits increased	4,567,000
Noted reserve decreased	272,000

Government securities unchanged.

The proportion of the Bank's reserve to liability this week is 53.36 per cent. Last week it was 54.44 per cent.

BANK OF FRANCE.

PARIS, May 19.—The weekly statement of the Bank of France shows the following changes:

	Francs.
Notes in circulation decreased	38,800,000
Treasury deposits increased	31,675,000
General deposits decreased	17,975,000
Gold in hand increased	4,750,000
Silver in hand increased	5,150,000
Bills discounted increased	6,175,000
Advances decreased	10,400,000

Receivers for Waukesha Canning Co.

MILWAUKEE, Wis., May 19.—Judge J. V. Quarles of the United States District Court to-day appointed William H. Nicholls and A. B. Cambier receivers for the Waukesha Canning Company. The assets of the concern are placed at $908,180 and liabilities $576,862.

McAdoo Tube Must Pay Franchise Tax

The McAdoo tunnel system cannot escape a State franchise tax on the plea that it is engaged in inter-State commerce Supreme Court Justice O'Gorman ruled yesterday in the suit of the People ex rel. Hudson & Manhattan Railroad Company against the State Board of Tax Commissioners. The company brought certiorari proceedings to review a franchise assessment of $8,000,000 for 1909.

MEETINGS AND ELECTIONS.

NOTICE OF SPECIAL MEETING OF THE STOCKHOLDERS OF
Alice Gold and Silver Mining Company.
Salt Lake City, Utah, May 2, 1910.
To the Stockholders of the Alice Gold and Silver Mining Company:
Notice is hereby given that a special meeting of the stockholders of the Alice Gold and Silver Mining Company will be held at the principal office of the Company, in the Utah Savings and Trust Building, Salt Lake City, Utah, on Friday, the 27th day of May, A. D. 1910, at the hour of 10 o'clock A. M., for the purpose of considering the proposition of confirming and ratifying a contract of sale which has been entered into between the Alice Gold and Silver Mining Company and the Anaconda Copper Mining Company, a Montana corporation, under and by virtue of the terms and provisions of which it has been agreed to sell and dispose of all the property and assets of every kind and character owned or possessed by the Alice Gold and Silver Mining Company to the said Anaconda Copper Mining Company, in consideration of the issuance and payment to the Alice Gold and Silver Mining Company of 30,000 shares of the full paid capital stock of the said Anaconda Copper Mining Company, and for the transaction of any other business that may properly come before the meeting.
By order of the Board of Directors of the ALICE GOLD AND SILVER MINING COMPANY,
J. W. ALLEN, Secretary.

HAVANA ELECTRIC RAILWAY COMPANY.
The ANNUAL MEETING of the Stockholders of this Company will be held on TUESDAY, MAY 31st, 1910, at 12 o'clock noon, at the principal office of the Company, No. 15 Exchange Place, Jersey City, New Jersey, for the purposes of electing three Directors each to serve for three years, of ratifying the action of the Board of Directors on the 30th day of April, 1909, in amending the by-laws so as to change the date of the holding of the Annual Meeting of Stockholders from the last Tuesday in February in each year to the last Tuesday in May in each year, of passing upon the acts of the Directors and Executive Committee since the last Annual Meeting of Stockholders, and for the purpose of transacting such other business as may properly come before the meeting.
The stock transfer books will be closed from April 23d to May 31st, 1910, both inclusive.
H. KRAEMER, Secretary.

Executor Trustee
Chartered 1822
The Farmers' Loan and Trust Company,
Nos. 16, 18, 20 & 22 William Street.
Branch Office, 475 Fifth Avenue,
New York.
LONDON 15 Cockspur St. 18 Bishopsgate St. Within. PARIS, 41 Boulevard Haussmann
Travelers' Letters of Credit. Foreign Exchange.
Administrator Guardian

ESTABLISHED 1888
Franklin Trust Company
140 Broadway, New York 166 Montague Street, Brooklyn
569 Fulton Street, Brooklyn
Acts in every fiduciary capacity. Allows interest on Demand and Time Deposits
TRUSTEES
HUGH D. AUCHINCLOSS, Auchincloss Bros., Merchants
UNION N. BETHELL, President, N. Y. Telephone Co.
JOSEPH E. BROWN, Blake Bros. & Co., Bankers
WILLIAM ALLEN BUTLER, Jr., Wallace, Butler & Brown, Lawyers
CHARLES B. DENNY, Treasurer, American Locomotive Co.
CROWELL HADDEN, Vice-President, Brooklyn Savings Bank
HENRY HENTZ, Henry Hentz & Co., Cotton Com. Merchants
HENRY C. HULBERT, Director, The Pullman Co.
WILLIAM B. LANE, M.D.
Vice-Pres., Manhattan Life Insurance Co.
WILLIAM G. LOW, Lawyer
HENRY R. MALLORY, Pres., Atlantic, Gulf & W. Indies S. S. Lines
EDWIN S. MARSTON, President, Farmers' Loan & Trust Co.
ALBRO J. NEWTON, Albro J. Newton Co., Lumber
GEORGE M. OLCOTT, President, Dodge & Olcott Co., Drugs
EDWIN PACKARD, Vice-President, Federal Mining & Smelting Co.
LOWELL M. PALMER, President, E. R. Squibb & Sons, Chemicals
STEPHEN S. PALMER, President, New Jersey Zinc Co.
CHARLES A. PEABODY, President, Mutual Life Insurance Co.
CHARLES J. PEABODY, Spencer Trask & Co., Bankers
RALPH PETERS, President, Long Island R. R. Co.
HENRY E. PIERREPONT, 216 Columbia Heights, Brooklyn
JAMES H. POST, B. H. Howell, Son & Co., Sugar
GEORGE H. PRENTISS, George H. Prentiss & Co., Brokers
MOSES TAYLOR PYNE, 30 Pine Street, New York
WILLIAM H. WALLACE, William H. Wallace & Co., Steel and Iron
ROBERT B. WOODWARD, Hathaway, Smith, Folds & Co., Bankers
ARTHUR KING WOOD, President

Timber Bonds and Stocks.
We are specialists in these securities.
The consumption of timber is increasing. The supply is diminishing. Timber values are rising. You find safety and large profits in timber securities.
Timber worth $1.00 in the standing tree is worth over $10.00 when cut into logs.
Write us for details of timber enterprises now making large profits, that have been investigated by our experts, and are recommended by us.
Ask for circular No. 107.
E. B. Cadwell & Co., Bankers
25 Broad Street Established 1899 New York
Penobscot Bldg., Detroit.

REDEMPTION OF
IMPERIAL JAPANESE GOVERNMENT BONDS
(Internal Loan Issued In Yen)

The following bonds have been called for redemption by the Imperial Japanese Government, on their respective dates, in Japan, at par, or will be exchanged for the 4% Internal Loan Bonds:
The entire outstanding balance of CONSOLIDATED LOAN BONDS on May 31st.
The entire outstanding balance of WAR LOAN BONDS (exclusive of those payable in £ Sterling at the fixed rate of exchange at 2s. 0½d. per Yen), and FORMOSA PUBLIC LOAN BONDS on JUNE 30TH.
Those Bonds of the IMPERIAL 5% LOAN BONDS on which FIVE YEARS have elapsed since the date of issue (except those payable in £ Sterling at the fixed rate of exchange of 2s. 0½d. per Yen) ON JULY 30TH.
The Undersigned has been authorized by the Imperial Japanse Government, for the convenience of the holders of the above Bonds, to purchase them on or after the above given dates at the current rate of exchange on Japan, or to exchange them for the 4% INTERNAL LOAN BONDS at the ratio of Yen 95 per 100, at any time before or after their respective dates of redemption. Should the holder wish to anticipate the redemption of any of the above bonds the undersigned is authorized by the Imperial Japanese Government to purchase them subject to a discount at the rate of 5 per cent. per annum.
For further particulars apply to
THE YOKOHAMA SPECIE BANK, Limited
REITARO ICHINOMIYA, Agent,
55 WALL ST., NEW YORK CITY.
N. B.—The entire balance of WAR LOAN BONDS and the IMPERIAL 5% LOAN BONDS that are payable in £ Sterling, at the fixed rate of 2s. 0½d. per Yen, both as to Principal and Interest, in London, will be redeemed on the 1st July.

INTERNATIONAL & GREAT NORTHERN RAILROAD COMPANY
Second Mortgage Bonds
To the holders of Second Mortgage Bonds of the International & Great Northern Railroad Company who have not deposited the same under the Bondholders' Agreement dated March 2, 1908:
A decree for the foreclosure of the Second Mortgage and for a sale thereunder having been entered in the United States Circuit Court for the Northern District of Texas on the tenth day of May, 1910, notice is hereby given that the time for depositing second mortgage bonds with THE FARMERS' LOAN AND TRUST COMPANY, Depositary under the above mentioned Agreement, is hereby extended to and including the 15TH DAY OF JUNE, 1910, after which date bonds will be received only in the discretion of the Committee and upon the payment of such penalty in respect of each bond as may be imposed by the Committee under the terms of said Agreement.
Dated New York, May 17, 1910.
W. EMLEN ROOSEVELT, Chairman,
EDGAR L. MARSTON,
JOHN W. HAMER,
HENRY K. POMROY,
Committee.

CONVERTIBLE BONDS
COMBINING
BOND SECURITY
AND
STOCK PROFITS
SINGLE PAYMENTS OR PARTIAL PAYMENTS
ESTABLISHED 14 YEARS.
Repaid Investors over $1,000,000
Capital and Surplus over $2,000,000
Gross Assets over $3,000,000
CIRCULAR E on Request.
Address Metropolitan Agency
New York Realty Owners
"OWNERS NOT OPERATORS."
489 FIFTH AVE., NEW YORK.

Excellent Opportunity
for Corporation or Firm to acquire the services of thoroughly experienced Bank, Trust Company, and Bond man. Well equipped and qualified for responsible position here, or as Foreign Representative. Good negotiator, resourceful, comprehensive worker.
"BANKER," Box 43 Times.

INVESTORS READ
The Wall Street Journal

Lehigh and Wilkes-Barre Coal Company.
NOTICE.
The Consolidated Mortgage Bonds of the LEHIGH & WILKES-BARRE COAL COMPANY maturing on JUNE 1st, 1910, will be paid at maturity, at the office of J. P. MORGAN & COMPANY, in NEW YORK CITY, or, if desired, at the office of DREXEL & COMPANY in PHILADELPHIA.
G. O. WATERMAN, Treasurer.

EXCEPTIONAL FINANCIAL PROPOSITION
2 weeks only; transportation stock at less than par; terms to suit small investor; unusual opportunity; highest references. DIRECTOR, Room 1,469, 50 Church St.

MEETINGS AND ELECTIONS.

TAKE NOTICE THAT A MEETING OF THE holders of the Fifty-Year Consolidated First and Collateral Trust Five Per Cent. Gold Bonds of the Pennsylvania Coal and Coke Company under its mortgage to the Title Guaranty and Trust Company of Scranton, dated September 1st, 1903, is called to be held at the office of said Pennsylvania Coal and Coke Company in the Land Title Building, Philadelphia, Pennsylvania, on the 28th day of May, 1910, at 11:30 o'clock A. M., for the purpose of acting upon a proposition to release from the lien of said mortgage the coal rights underlying three certain parcels of land in Susquehanna Township, Cambria County, Pennsylvania, containing respectively 146 acres, 134 perches, 51 acres more or less, and 113 acres, 45 perches.
Dated New York, April 22, 1910.
PENNSYLVANIA COAL AND COKE CO.,
By T. H. WATKINS, Receiver.

PACIFIC MAIL STEAMSHIP CO.
120 Broadway, N. Y., May 16th, 1910.
THE SIXTY-THIRD Annual Meeting of Stockholders of the Pacific Mail Steamship Company will be held at No. 120 Broadway, on Wednesday, the 25th day of May, 1910, between the hours of 12 noon and 2 o'clock P. M., for the election of Directors and the transaction of such other business as may properly come before it. The transfer books will close at the office of the Company on Friday, the 20th day of May, 1910, at 3 o'clock P. M., and will reopen Thursday, May 26th, 1910, at 10 o'clock A. M. ALEXANDER MILLAR, Secretary.

THE ANNUAL MEETING OF THE STOCKholders of the Baldwin Calculating Machine Company will be held at the office of the Company, Room 613, No. 10 Wall Street, New York City, on Friday, the 3d day of June, 1910, at 1 o'clock P. M., for the purpose of electing Directors for the ensuing year and for the transaction of such other business as may properly come before said meeting.
WILLIAM H. MEADOWCROFT,
Secretary-Treasurer.

SEALED PROPOSALS WILL BE RECEIVED at the office of the Lighthouse Inspector, Tompkinsville, N. Y., until 2 o'clock P. M. June 10, 1910, and then opened, for furnishing mineral and lard oils of the quality required for the Lighthouse Service, for the fiscal year ending June 30, 1911, in accordance with specifications, copies of which, with blank proposals and other information, may be had upon application to the Lighthouse Inspector, Tompkinsville, N. Y.

C. F. MATTLAGE & SONS.
The annual meeting of the stockholders of C. F. Mattlage & Sons will be held at the office of the company, 335 Greenwich St., at 10 A. M. June 10th, 1910, for the purpose of electing Directors and for the transaction of such other business as may be brought before said meeting. C. F. MATTLAGE, President.

PROPOSALS.

POCAHONTAS CONSOLIDATED COLLIERIES COMPANY, INCORPORATED. FIFTY-YEAR FIVE PER CENT. GOLD BONDS.
Notice is hereby given, pursuant to the terms of the Mortgage dated July 1st, 1907, that the undersigned, as Trustee, will receive sealed proposals up to 3:00 P. M. on the 9th day of June, 1910, for the sale to it of bonds as above described, sufficient to use the sum of $25,006.13. The undersigned reserves the right to reject any or all tenders.
THE NEW YORK TRUST COMPANY,
Trustee.
By H. W. MORSE, Secretary.
New York, May 3d, 1910.

CONSTRUCTION OF ROADS AND WALKS, Fort Hancock, N. J., May 10, 1910.—Sealed proposals for construction of roads and walks at Fort Hancock, N. J., will be received at this office until 12 M. May 31, 1910, and then opened. Plans and specifications can be seen at the office of Chief Quartermaster, Department of East, Governors Island, N. Y. City, or at this office. Deposit of certified check for $10.00 required as guaranty return of plans and specifications. U. S. reserves right to reject any or all proposals. Envelopes containing proposals should be indorsed "Proposals for roads and walks," addressed C. J. GOODIER, Constructing Quartermaster.

FRANKFORD ARSENAL, PHILADELPHIA, Pa., April 30, 1910. Sealed proposals upon blank forms, furnished by this office, will be received until 1 o'clock P. M., May 31, 1910, for furnishing during the fiscal year ending June 30, 1911, cloths, ropes, forage, steel and iron, sheet tin and zinc, pig lead, copper and tin, iron castings, cartridge metals, hardware, steam fitting and electrical supplies, leather belting and laces, lumber, fuel, chemicals, oils, paints, paper, binder's board, tools, and miscellaneous articles. For information apply to the Commanding Officer.

PROPOSALS FOR CONSTRUCTION.—Army Building, New York, N. Y., April 23, 1910.—Sealed proposals, in triplicate, will be received here until 11 A. M., May 23, 1910, and then opened, for constructing a freight shed on Governors Island, N. Y. Information upon application. Envelopes containing proposals to be indorsed: "Proposals for Construction, to be opened May 23, 1910," and addressed to Major M. GRAY ZALINSKI, Depot Q. M.

SEALED PROPOSALS, IN TRIPLICATE, will be received at the office of the Commissioner of Immigration, Ellis Island, N. Y. H., until 2:30 P. M., June 3, 1910, and then opened, for furnishing annual supplies of coal, binding, kerosene, disinfectant, insecticide, blue-printing, clock-winding, rubber stamps, and ash removal or sewer service. For particulars apply to William Williams, Commissioner.

CORPORATIONS SLOW IN PAYING NEW TAX

Biggest Ones Holding Off for United States Supreme Court Decision.

PAYMENTS UNDER PROTEST

Collector Believes Protests Unnecessary, as Money, He Says, Will Be Returned If Act Is Illegal.

Few, if any, of the large corporations have as yet paid their tax assessment under the new Federal tax law. They are waiting until the last few days of June, near the expiration of the time limit, not only to have the use of the money as long as possible but in the hope that a decision from the United States Supreme Court may relieve them from paying the tax at all.

Many of the corporation lawyers say that it is unlikely that the Supreme Court will hand down its decision before the Summer vacations begin, which is around the first of June. Should such be the case the corporations subject to the tax will not know whether the law is to stand until late in the Fall.

Already many of the smaller corporations have sent their checks to Collector of Internal Revenue Anderson of the Second District, accompanied by a formal protest against the payment of the tax. The large corporations have also been instructed by their lawyers to pay the tax assessment under protest. By paying under protest the corporations will protect their legal rights, so the lawyers say.

Federal officials, however, say that the payment under formal protest is unnecessary, because in the event of the corporation tax being declared unconstitutional the Government would refund all money paid under the law, regardless of protests or the absence of protest.

Among the corporations which are waiting until the last few days of the time allowed by law to pay assessments are the United States Steel Corporation, the American Tobacco Company, the American Sugar Refining Company, the Standard Oil Company, and, in fact, about all of the so-called trusts which have their executive offices in this city.

The largest certified check received by the Collector of Internal Revenue in the Second District was for $1,000.

All assessments on corporations under the new Federal tax law are made by the Commissioner of Internal Revenue at Washington and forwarded to the various collectors for distribution among the corporations in his district. No payments are made direct to the Commissioner of Internal Revenue. In fact, if the checks are sent to Washington they will be returned by the Department of Internal Revenue to the Collector in whose district the corporation making the mistake is located. Several checks sent to the office of Commissioner Cabell in Washington have been returned to Collector Anderson here.

Upon receiving certified checks and cash from the corporations in the Second District Collector Anderson deposits the funds in the Sub-Treasury.

The question of whether a corporation shall pay the Federal tax in cash or otherwise has been left by the Commissioner of Internal Revenue to the discretion of the Collectors. Collector Anderson was one of the first to announce that he would accept certified checks instead of cash. Some of the Collectors, however, are demanding payment of the tax in cash.

New Directors in Rubber Companies.

The Rubber Goods Manufacturing Company and the General Rubber Company, subsidiaries of the United States Rubber Company, held their annual meetings yesterday and elected new Directors, the latter concern increasing its board from ten to thirteen, of which the new Directors are E. C. Benedict, Ernest Hopkinson, and H. Stuart Hotchkiss. Edgar B. Davis was elected to fill the vacancy caused by the resignation of J. J. Watson, Jr. In the Rubber Goods Manufacturing Company board Mr. Watson was succeeded by J. B. Ford. The other Directors were re-elected.

Stock Exchange Seat $78,000.

Two transfers of Stock Exchange seats were posted yesterday, the sale of C. N. Fairchild's seat to William P. Simpson being reported at $78,000. The same price was paid in April. The highest price this year was $94,000. Robert B. Van Cortlandt of Kean, Van Cortlandt & Co., has transferred his seat to Hamilton F. Kean of that firm. Mr. Van Cortlandt is about to start on an extended tour abroad.

Chesapeake Directors Had No Quorum.

The meeting of the Directors of the Chesapeake & Ohio Railway Company yesterday, at which action on the expected dividend increase from 4 to 5 per cent. was looked for, was adjourned until to-day at noon on account of no quorum.

Clason Point Academy Games.

The annual games of the Clason Point Military Academy were held at the academy grounds, Clason Point, Westchester, yesterday. The events were divided into three classes—High School, junior, and midget—with a point trophy in each class. Neil Both of the High School division proved the best all-around athlete by winning 28 out of a total of 32 points for his class, capturing five first places.

The High School point honors went to the fourth-year class, with a total of 32 points. The sixth grade won the junior plaque, with a total of 29, while the sixth grade midgets were first with 11 tallies. The summaries:

100-Yard Dash, Senior, Handicap.—Won by N. Both, (scratch;) H. Pitchford, (3 yards,) second; V. Busby, (1 yard,) third. Time—0:11.

100-Yard Dash, Junior, Scratch.—Won by F. Hatton; L. Duperret, second; F. Gregory, third. Time—0:11 4-5.

60-Yard Dash, Midgets.—Won by A. Hohman; N. Smith, second; J. Meehan, third. Time—0:09 2-5.

220-Yard Dash, Junior, Scratch.—Won by F. Hatton; S. Winteringham, second; T. Dillon, third. Time—0:31.

Sack Race, Midgets.—Won by J. Meehan; A. Haule, second; J. Brown, third. Time—0:16.

Three-Legged Race, Midgets.—Won by A. Hohman and N. Smith; J. Brown and F. Mardorf, second; T. Kenny and J. Meehan, third. Time—0:12 4-5.

880-Yard Run, Senior, Handicap.—Won by V. Busby, (13 yards;) T. Colwell, (16 yards,) second; M. Spellman, (22 yards,) third. Time—2:26.

880-Yard Relay, Junior.—Won by Sixth Grade, first team, composed of Hatton, Miller, McGowan, and Wintringham; Eighth Grade, team composed of Duperret, Carucci, Gregory, and Laverty, second; Sixth Grade, second team, composed of Haule, Foy, Menocal, and Meehan, third. Time—2:09 3-5.

Running High Jump, Senior, Handicap.—Won by N. Both, (scratch,) 5 feet 1 inch; G. Schafer, (3 inches,) 4 feet 9 inches, second; T. Colwell, (3 inches,) 4 feet 8 inches, third.

Putting 12-Pound Shot, Senior, Handicap.—Won by J. Arosemena, (scratch,) 35 feet 7 inches; N. Both, (scratch,) 35 feet, second; W. Jacques, (scratch,) 32 feet 8½ inches, third.

Running Broad Jump, Senior, Handicap.—Won by N. Both, (scratch,) 18 feet 9 inches; J. Hayes, (4 inches,) 17 feet 9 inches, second; E. Mendez, (2 inches,) 17 feet 10½ inches, third.

Running Broad Jump, Junior.—Won by F. Hatton, 16 feet 9 inches; F. Gregory, 16 feet, second; C. Laverty, 15 feet 9 inches, third.

440-Yard Run, Senior, Handicap.—Won by N. Both, (scratch;) M. Spellman, (12 yards,) second; J. Arosemena, (4 yards,) third. Time—0:58 3-5.

One-Mile Relay, Senior, Scratch.—Won by Class 12, team composed of Colwell, Nally, Salidino, and Busby; Class 11, team composed of Hayes, Mendez, Schafer, and Conlon, second; Class 10, team composed of Both, Spellman, Miller, and Young, third. Time—4:07.

Tug of War, Midgets.—Fourth Grade won vs. Sixth Grade by 6 feet 6 inches.

Tug of War, Junior.—Eighth Grade won vs. Sixth Grade by 6 feet.

Shoe Race, Midgets.—Won by N. Smith; J. Brown, second; A. Hohman, third. Time—2:03.

Pole Vault, Senior, Handicap.—Won by N. Both, (scratch,) 9 feet; G. Schafer, (9 inches,) 8 feet 3 inches, second; E. Mendez, (scratch,) 7 feet 6 inches, third.

Kingsley's Clean Tennis Score.

Kingsley School defeated Montclair Military Academy yesterday on the Montclair tennis courts by the score of 5 to [illegible]. Kingsley won all the matches, which con[illegible] of [illegible] singles and one double.

Other Sporting News on Pages 10 and 1[illegible].

NEW SCHOLASTIC RECORDS.

Eight Marks Bettered at Commercial's Invitation Track Meet.

The annual invitation track and field meet of Commercial High School, held yesterday afternoon at Commercial Field, Brooklyn, in which Commercial, Erasmus Hall, Manual Training, and Boys' High Schools participated, showed record-breaking performances. Eight new marks were established and one record was equaled. New figures were made in the 100-yard dash, (junior;) the one-mile run, 220-yard dash, (junior;) 220-yard dash, (senior;) running high jump, twelve-pound shot put, pole vault, running broad jump, and discus throw. The record equaled was the 100-yard dash, (senior.)

The point trophy went to the Manual Training athletes, who scored a total of 59. Commercial was second with 51, Boys' High third with 34, and Erasmus brought up the rear with 8 points.

One of the remarkable performances of the meet came in the 100-yard dash, (junior,) when E. Trefry, a small runner of Commercial, covered the distance in 10 1-5 seconds. He ran in remarkable form, but was helped to the mark which he established by a brisk breeze, which blew down the stretch.

Vessie, another Commercial athlete, ran a pretty race in the one-mile event, winning by about ten yards. He went to the front with the crack of the gun, closely pressed by Herd, one of his teammates. These two made the running all the way, Herd closely following his rival until the turn into the stretch for the final sprint. Vessie then drew away and crossed the line with ten yards advantage. The summary:

100-Yard Dash, Junior.—Won by Trefry, Commercial; Engels, Commercial, second; Holmberg, Manual, third; H. Bonoff, Boy's High, fourth. Time—0:10 1-5.

100-Yard Dash, Senior.—Won by Van Winkle, Boys' High; Baer, Manual, second; Lente, Manual, third; Holm, Boys' High, fourth. Time—0:10 1-5.

One-Mile Run.—Won by Vessie, Commercial; F. Woodcock, Manual, second; Herd, Commercial, third; E. Cadiz, Manual, fourth. Time—4:48.

120-Yard High Hurdles.—Won by Flynn, Commercial; Fonda, Boys' High, second; Morris, Commercial, third. Time—0:18 2-5.

220-Yard Low Hurdles.—Won by Drew, Manual; Flynn, Commercial, second; Pancoast, Commercial, third. Time—0:28.

440-Yard Run.—Won by E. Stevens, Manual; F. Wheeler, Manual, second; W. Renfrew, Erasmus, third; Hill, Commercial, fourth. Time—0:54 1-5.

220-Yard Dash, Senior.—Won by Van Winkle, Boys' High; Baer, Manual, second; Lente, Manual, third; Holm, Boys' High, fourth. Time—0:23.

220-Yard Dash, Junior.—Won by Trefry, Commercial; Engels, Commercial, second; Holmberg, Manual, third; Goldstein, Commercial, fourth. Time—0:23 1-5.

880-Yard Run.—Won by Vessie, Commercial; Reiner, Manual, second; Herd, Commercial, third; Rawlins, Commercial, fourth. Time—2:09.

Running High Jump.—Won by E. Stevens, Manual, with a jump of 5 feet 8 inches; L. Hickson, Erasmus, second, with a jump of 5 feet 6 inches; W. Houseman, third, with a jump of 5 feet 5 inches; Googins, Boys' High, fourth, with a jump of 5 feet 4 inches.

Putting 12-Pound Shot.—Won by F. Finnegan, Manual, with a put of 44 feet 1½ inches; Alcott, Boys' High, second, with a put of 37 feet 7½ inches; Pancoast, Commercial, third, with a put of 37 feet 3½ inches; Irwin, Commercial, fourth, with a put of 36 feet 5 inches.

Pole Vault.—Won by Googins, Boys' High, with a vault of 10 feet 2½ inches; Alcott, Boys' High, second, with a vault of 10 feet; Whitney, Manual, third, with a vault of 9 feet 8 inches; Smith, Commercial, fourth, with a vault of 9 feet 6 inches.

Running Broad Jump.—Won by E. Stevens, Manual, with a jump of 20 feet 8 inches; F. Finnegan, Manual, second, with a jump of 20 feet 3 inches; A. Stahman, Erasmus, third, with a jump of 19 feet 9 inches; L. Van Name, Erasmus, fourth, with a jump of 19 feet 4 inches.

Throwing Discus, from Pedestal.—Won by F. Finnegan, Manual, with a throw of 133 feet 5 inches; Alcott, Boys' High, second, with a throw of 121 feet 7 inches; Braverman, Boys' High, third, with a throw of 103 feet 1 inch; Baldinger, Boys' High, fourth, with a throw of 96 feet 1 inch.

SPORTING BRIEFS OF INTEREST.

W. D. E.—The addresses you ask for are: Long Acre A. C., 158 West Twenty-ninth Street; National Sporting Club, 340 West Forty-fourth Street; Empire Athletic Club, 155th Street and Eighth Avenue; Madison Athletic Club, 126th Street and Second Avenue.

W. D. E.—He is the same Lajoie.

Cornell's lacrosse team will play Stevens on Castle Point Field, Hoboken, to-morrow at 3:30 P. M.

The New York Post Office clerks will hold their annual picnic and field day at Celtic Park, Long Island City, on May 29. An entry list numbering close to 500 has been received for the meet. Among the cracks who have already entered in the running events are Jimmy Archer, Billy Keating, R. T. Edwards, and Dick Egan. The entire cross-country squad of the Mohawk A. C. has been entered in the three-mile run handicap.

Through the kindness of Manager James J. Buckley the clubhouse of the Sharkey Athletic Club, 127 Columbus Avenue, near Sixty-fifth Street, has been placed at the disposal of a committee of newspaper men who have arranged a testimonial benefit for Gym Bagley, a sporting writer, who is dangerously ill at his home in this city. All the prominent pugilists and wrestlers who are now in this vicinity have promised to appear. The benefit will take place on May 28.

The half-mile handicap for professionals and a team match race between Walter Bardgett and Albert Crebs against Jumbo Wells and Pedlar Palmer, best two out of three, mile heats, are the stellar events of the day at the Newark bicycle track on Sunday. A five-mile open and a two-mile invitation are the other races for the money chasers, while the amateurs will compete in a one-mile and a five-mile open.

Athletes to Form New Body.

Special to The New York Times.

PITTSBURG, Penn., May 19.—Amateur athletes of Western Pennsylvania and Eastern Ohio have started to form a new division of the Amateur Athletic Union. Dr. Watson L. Savage, formerly of New York, now physical instructor of the Pittsburg Athletic Association, heads the movement. Through some recent trouble the Pittsburg association resigned from the Middle Atlantic Association of the Amateur Athletic Union and the new movement was started at once.

Princeton Cancels Columbia Meet.

PRINCETON, N. J., May 19.—Manager H. K. Gilmour of the Princeton University track team announced to-night that the Columbia-Princeton track meet which was to have been held here next Saturday had been canceled. The meet was to have begun at 2 o'clock in the afternoon, but the Columbia men could not get to Princeton in time for it on account of examinations, and as a baseball game is scheduled for 3:30 o'clock, the track meet had to be abandoned.

LATEST CUSTOMS RULINGS.

Vegetable Fibre Braid and Silk Braid Given Lower Rate of Duty.

The Board of United States General Appraisers handed down yesterday a decision overruling a protest filed by D. B. Fisk & Co. regarding the classification of merchandise returned by the local appraiser as "vegetable fibre braid, or silk braid."

Duty was assessed by Collector Loeb at the rate of 60 per cent ad valorem under the respective provisions of Paragraph 349 and 402 of the tariff act of 1909. The goods were claimed to be dutiable at 15 or 20 per cent. ad valorem under Paragraph 422 of the same act, either directly or by similitude by virtue of the provision of Paragraph 481 of the act. General Appraiser Howell, who writes the decision for the board, finds that the goods invoiced by the protestant as hat braids made wholly or in chief value of grass are entitled to the lower duty claimed by the importer; in all other instances the claim of the importer for lower rates of duty is denied.

In sustaining a protest filed by J. W. Hampton, Jr., & Co., the board decided that so-called booklets, hand decorated or lithographed, are dutiable properly at the rate of 8 cents per pound as "booklets printed in whole or in part by lithographic process or decoration by hand." General Appraiser Fischer in his decision for the board holds that the merchandise is either hand decorated or lithographed, and under the circumstances must pay duty at the rate of 8 cents per pound.

BUSINESS TROUBLES

ISABEL H. VAIL.—Judge Hazel has appointed Walter C. Low receiver in bankruptcy for Isabel H. Vail, milliner, 641 Madison Avenue.

MEYER FELSTEIN.—Schedules in bankruptcy of Meyer Felstein, grocer, 82 East 110th Street, show liabilities of $2,409 and assets of $514, consisting of stock, $300; fixtures, $100; accounts, $100, and insurance rebate, $14.

JULIUS KRISKA.—Schedules in bankruptcy of Julius Kriska, dealer in men's furnishing goods, 405 Sixth Avenue, show liabilities of $5,286, and assets of $5,065, consisting of stock, $3,500; fixtures, $1,500, and cash in bank, $65.

JOHN GETZ.—John Getz, decorator, of 242 West 109th Street, has filed a petition in bankruptcy, with liabilities of $9,819, and no assets. Among the creditors are Louise Getz, $6,500, money loaned; Hotel d'Iena, Paris, $1,000, hotel accommodation; Mrs. Howland, Berlin, $130, room rent in 1900; Frank Fetzee, $385, decorations, and Decorative Stained Glass Company, $135. Other debts are for rent of offices and apartment, insurance, printing, rugs, picture frames, flowers, bedding, and a tailor's bill. The liabilities were contracted from 1894 to 1907.

RISICCOL COMPANY.—The Risiccol Company, manufacturer of pharmaceutical preparations, at 118 William Street, has applied to the Supreme Court for the voluntary dissolution of the corporation, and Judge Erlanger has appointed Albert Sanders receiver. The company was incorporated on Jan. 8, 1909, with a capital stock of $500,000. Horatio S. Shonnard was President, and Morgan Cowperthwaite Vice President, and several cotton brokers, it is said, were interested in the company. The liabilities are about $4,200. The assets consist of stock, office furniture, machinery, accounts, and $180 cash. The largest stockholders are John Joyce, Boston, 4,495 shares, and John H. McFadden, New York, 500 shares.

MAURICE WOLFER.—Schedules in bankruptcy of Maurice Wolfer, publisher, of 304-310 East Twenty-third Street, show liabilities of $89,793 and nominal assets of $153,640, consisting of stock, $36,796; machinery, $42,524; accounts, $9,399; cash, $221; 32 shares of stock of the Woods Publishing Company, $3,200, pledged for a loan of $1,600, and copyrights and trademarks, $61,500. Of the liabilities $13,375 are secured, and $1,478 for wages. Among the creditors are the Sherman Bank, $14,000, part secured; European-American Bank, $4,375, secured; Greenwich Bank, $5,650; Columbia Bank, $4,500; Perkins, Goodwin & Co., $8,081; Ticonderoga Pulp and Paper Company, $6,690; Leonard Hengen, $3,500, and Matilda Wolfer, $3,310.

Judgments.

These judgments, for amounts more than $100, were filed yesterday, the first name being that of the debtor:

Alley, Henry T.—I. Stern et al., $416.
Barbour, T. C. and Elizabeth—C. H. Pettett, $606.
Bolt, Frederick—City of N. Y., $106.
Brown, Wm., et al.—Mutual Alliance Trust Co. of N. Y., $5,196.
Buchanan, Chas. P.—M. I. Fox, $2,018.
Byrnes, Perry—S. Keppler, $1,064.
Ball, Frank—C. B. Colby, $686.
Berger, Louis—Stanton Live Poultry Co., $112.
Brown, Wm. C., et al.—Arthur M. Rosenberg Co., $208.
Bobetch, Abraham—S. Siegel, $105.
Bertolino, Leonardo, et al.—People, &c., $2,000.
Blum, Samuel, et al.—M. B. Baer, $8,152.
Cohen, Isaac—City of N. Y., $281.
Cully, Thomas—E. M. Foote, $136.
Cohen, Moe, (not summoned,) et al.—J. Dobson et al., $976.
Dodge, Don A.—City of N. Y., $456.
Dalton, John—Same, $193.
Darragh, Phebe A.—Same, $456.
Durand, Alice—Same, $368.
Day, John H.—Same, $281.
Driscoll, John D.—Same, $201.
Dunne, Walter M.—Same, $368.
Donnelly, Peter—Same, $193.
Deluca, Antonio—Same, $201.
De Richmond, Albert A.—Same, $201.
Drescher, Harry—Same, $193.
Diffley, Cecelia—Same, $718.
Doyle, Edw. M.—Same, $201.
Drake, Chas. E.—Same, $201.
Danagn, Henry—Same, $201.
De Waltoff, Benjamin—Same, $201.
Degaru, Wm. H.—Same, $201.
Diehl, Balthaser—Same, $193.
Durfee, Charles—Same, $281.
Dunphy, Richard J.—City of New York, $456.
Dumahaunt, Adolph—Same, $193.
Du Bois, Cyrus H.—Same, $281.
Davis, Franclyn—Same, $368.
Davidson, Alfred E.—Same, $368.
Dow, Alexander—Same, $543.
Dooley, William—Union Railway Co. of New York City, $344.
Epstein, Jesse S.—Sperry & Popham Coal Co., $262.
Foreman, Louis, et al.—W. Kessler, $347.
Finn, Margaret E., administratrix—Bowery Savings Bank, costs, $109.
Farrell, Clarence J.—W. Meyer et al., $639.
Farber, Leonard and Albert—H. Von Glahn et al., $116.
Franzos, Fabian—M. H. Bernstein, $169.
Foley, Michael—J. O'Connell, $229.
Same—American Pin Co., $151.
Flanagan, Elizabeth M.—City of New York, costs, $292.
Goldstein, Jennie—W. Lally, $250.
Goldsmith, Morris, et al.—W. Kessler, $347.
Garone, Antonio—T. F. Garvan, $566.
Goldfeder, Louis, et al.—J. Strauss et al., $389.
Groch, Moses, et al.—Superior Embroidery Works, $255.
Gincher, Raphael—Singer Sewing Machine Co., $199.
Geier, Julius—Swift & Co., $445.
Hanlon, William P.—F. W. Whitridge, costs, $105.
Hughes, John L.—A. H. Murphy, $288.
Hart, George S., and E. Barton et al.—Mutual Alliance Trust Co. of New York, $5,196.
Halperin, Louis or Simon—A. Chesler, $666.
Hill, George H.—R. B. Van Arsdale, $113.
Hurtig, Sarah, et al.—M. B. Baer, $8,152.
Hirshmann, Benjamin—J. Satlow, $192.
Jullun, Cyrus S.—L. Ettlinger, $267.
Johnson, Elizabeth—G. F. Little et al., $181.
Katzman, Louis—B. Wolfson, $393.
Kresney, Charles—S. Cohen, $113.
Kelt, John J., et al.—M. B. Baer, $8,152.
Kamber, Harry, et al.—J. Dobson et al., $975.
Keller, Michael J.—R. Keller, costs, $109.
Leary, James A., et al.—Adirondack Trust Co., $852.
Lober, Francis or Eddie—S. Keppler, $2,115.
Levinsky, Annie—Brooklyn, Queens County & Suburban R. R. Co., $115.
Levinsky, Harry—Same, $115.
Lazelle, Harry—E. Faurie, $1,883.
London, Albert, et al.—L. Carlo, $886.
Miller, Adolph S. and Samuel—Progress Brass Fitting Co., $114.
Marks, Gabriel, et al.—Superior Embroidery Works, $255.
Murray, Joseph J.—M. E. Joffe, $114.
Maffia, John J., et al.—People, &c., $1,000.
Myers, Katharine I.—E. I. Herzog, costs, $570.
Meryash, Louis, (not summoned,) et al.—L. Carlo, $886.
McClellan, Alfred C.—C. Perceval, Inc., $226.
Perry, James—James Perry Agency, $6,980.
Puglisi, Antonio, et al.—People, &c., $2,000.
Romano, John, et al.—People, &c., $2,000.
Schraub, Morris—P. Kuhne et al., $161.
Shay, Daniel A.—D. L. Duclos, $285.
Schnurr, Samuel W., et al.—J. Staruss et al., $389.
Spring, David H.—J. Perillo, $204.
Stein, Bernhard J.—A. H. Meyer Co., $108.
Slominsky, Isaac, et al.—Chesterman & Streeter, Inc., $101.
Stephenson, Theodore A.—F. A. Elliott, $378.
Stephenson, Howard P.—Merchants and Mechanics Savings Bank, Inc., $3,736.
Truscot, Marie—G. Zaccagnino, $127.
Timen, Charles, et al.—Chesterman & Streeter, Inc., $101.
Walbaum, Gottfried E., et al.—Adirondack Trust Co., $852.
Wille, Harry H.—McElraevy & Hauck Co., $247.
Wolff, Jules, Edmund, and Armand—N. Picket et al., $152.
Woloshin, Nathan and Morris—L. J. Kahn, $790.
Wicker, Cassius M.—N. Y. Cab Co., Ltd., $374.
Waldman, Samuel—S. Harris et al., $195.
Whipper, Leigh R.—St Dunstan Society, $115.
Winans, John H.—Swift & Co., $271.
Zolty, Lizzie—Toch Paint Supply Co., $177.
Universal Talking Machine Mfg. Co.—M. Landy et al., costs, $128.
New York Taxicab Co.—J. Flax, $3,024.

Satisfied Judgments.

The first name is that of the debtor, the second that of the creditor, and date when judgment was filed:

Brady, Thomas J., Co.—J. Best, Jan. 28, 1910, $175.
Same—Reading Hardware Co., Jan. 28, 1910, $511.
Same—T. Williams et al., Jan. 28, 1910, $3,405.
Same—G. F. Smith, Jan. 28, 1910, $312.
Same—E. T. Greaves, Jan. 28, 1910, $189.
Cumin, Maria A.—G. W. Roderick, Oct. 11, 1908, $474.
Same—Same, July 14, 1909, $122.
Same—Same, May 20, 1901, $144.
De Castro, Hector—M. M. Mangasarin, Oct. 5, 1904, $3,058.
Cameron, D. Stuart—D. Sprague, March 4, 1902, $291.
Feldman, Rachel, et al.—J. Spivack, May 28, 1909, $3,037.
$397.
Haines, Franklin—Title Guarantee & Trust Co., June 5, 1908, $257.
Lipschitz, Isaac—L C Dessar, Dec. 23, 1909, $320.
LEVIN, Jacob—J. C. Weschler, Oct. 21, 1909, $113.
McClenahan, James, Co., et al.—W. G. McCrea, May 21, 1909, $2,378.
David Stevenson Brewing Co. et al.—W. G. McCrea, May 21, 1909, $2,378.
Rapisardi, Giuseppe—M. Dumey et al., Dec. 8, 1909, $206.
Hennessy Realty Co.—National Electric Wiring and Fixture Co., May 12, 1910, (vacated,) $628.
Cooke, George J.—Mutual Bank, Sept. 14, 1909, $2,349.
Helmke, Fred—C. F. Pundt, Feb. 1, 1901, $123.

AUCTION SALES.

BY VIRTUE OF AN EXECUTION I WILL sell all right, title, and interest that H. Isaacs had on May 14, 1910, or thereafter, to wit: One rug, six chairs, one filing cabinet, one typewriter desk, one coat hanger, 10:30 A. M. 147 4th Av., Room 309. CHARLES JACOBS.

BANKRUPTCY SALES.

IN THE DISTRICT COURT OF THE UNITED States for the Southern District of New York. —In Bankruptcy.—In the matter of ALFRED KESSLER, RUDOLF E. F. FLINSCH, and WILLIAM K. GILLETT, composing the firm of KESSLER & CO., Bankrupts.

Take notice that pursuant to the resolution adopted at a meeting of the creditors of the above-named bankrupts, held July 14, 1908, and to the order thereon made by said Hon. Peter B. Olney, referee in bankruptcy, dated July 20, 1908, I, said trustee, will sell at public auction, by Charles Shongood, U. S. Auctioneer, AT THE OFFICE OF SAID TRUSTEE, (Room 506,) No. 68 William Street, Borough of Manhattan, in said City of New York, on Tuesday, May 31st, 1910, at 2 o'clock P. M., the firm name of "Kessler & Co.," and the good will of said firm, heretofore composed of said Alfred Kessler, Rudolf E. F. Flinsch, and William K. Gillett, bankrupts; and certain office furniture and fixtures and other articles, of which the following is a list, to wit: Three ledger arm rests, 9 paper baskets, 3 rolltop desks, 2 flat desks, 6 revolving chairs, 2 ordinary chairs, 3 arm chairs, 3 electric fans, 1 Globe filing cabinet, complete; 1 large oak table, leather covered top; 1 check punch, 1 Remington typewriter and cover, 1 ledger truck, 1 copying machine, rapid roller type, 1 copying press and stand, 1 bath and cloths, 1 automatic pencil sharpener and 6 extra knife wheels, 1 filing punch, package blotting paper, 4 tin boxes, 1 safe, 1 letter scale, 2 revolving stools, 1 bookkeeper's desk, 2 sectional pigeonhole files, glass fronts; 1 tall iron filing cupboard, ink stands and ink bottles, German, French, and Spanish dictionaries and other books, including German and French exchange tables, and miscellaneous bankers' publications; 2 leather arm chairs, 3 leather chairs, 1 leather lounge, 1 steel locker, double; 1 steel roll filing cabinet, 1 clock, 1 book rack, and sundry packages of unused envelopes, blank forms, office supplies, and odds and ends; also the following claims or outstanding accounts and collaterals, information concerning which may be obtained at my said office at 68 William Street:

Consolidated Chemical Co., balance of account ... $4,198.60
H. J. Lesser & Co., balance of account ... 4,199.61
Unpaid balance of three notes made by H. J. Lesser & Co., dated Sept. 6, 1902; March 10, 1903, and March 24, 1903, respectively ... 9,790.93
Policy of New York Life Insurance Co., No. 3,214,218, on life of Emile E. Dreyfus, continued for the amount of $2,367 to April 29, 1911—collateral for above indebtedness.
Note of H. J. Lesser for $200.
Two overdue drafts on Emile E. Dreyfus for $8,000, which were held in connection with indebtedness of H. J. Lesser & Co.
A. R. Mager, balance of account ... 301.55
Lawrence Mortimer, balance of account (together with 3 shares Denver & Southwestern Railway Company, common; 22 shares Denver & Southwestern Railway Company, preferred, held as collateral) ... 2,717.22
Robert Poole, unpaid balance of loan. 15.00
Schunck & Co., balance of account ... 607.47
Charles F. Strohm, balance of account (together with 55 shares Denver & Southwestern Railway, common, held as collateral) ... 1,722.22
Walter Turnbull, balance of account. 664.86

DISTRICT COURT OF THE UNITED States for the Southern District of New York. — In the matter of THE LEE CO., Bankrupt.

Pursuant to an order duly made herein on May 18th, 1910, George E. Leonard, Esq., Receiver herein, will sell any and all right, title, and interest which the bankrupt or said Receiver may have in and to all signs, signboards, and bulletins heretofore erected and owned by said bankrupt, together with all unexpired contracts thereto and for advertising thereon, excepting, however, accounts receivable for advertising heretofore or now appearing on such boards. Sealed bids will be received for the aforementioned property and shall be submitted to the Receiver at the office of his attorney, No. 34 Nassau Street, New York City, on or before May 25th, 1910, at 2 P. M., at which time said bids will be opened by the Receiver. Creditors of this estate are invited to attend and advise as to the acceptance or rejection of any bid so received. All bids must be accompanied by a certified check for 10% of the amount thereof, and the balance of the purchase price must be paid to said Receiver within twenty-four hours after acceptance. The Receiver reserves the right to reject any and all bids, and in the event of such rejection the property will be sold at Public Auction upon due notice. For further particulars concerning said property apply to said Receiver at his office, No. 135 Broadway, New York City, or to the office of his attorney. GEORGE E. LEONARD, Receiver.
MALCOLM SUNDHEIMER, Attorney for Receiver, No. 34 Nassau Street, New York City.

UNITED STATES DISTRICT COURT, SOUTHern District of New York.—In the matter of MORRISON SHIRT WAIST COMPANY, Bankrupt.

Please take notice that pursuant to an order of Hon. John R. Hazel, one of the Judges of the United States District Court, made on May 19th, 1910, all the personal property of the above bankrupt, consisting of ladies' shirtwaists, materials therefor, machines, tables, office furniture, &c., will be sold at public auction by Charles Shongood, United States Auctioneer, at 209 Wooster Street, New York City, on May 26th, 1910, at 10:30 o'clock.
CARLETON S. COOKE, Receiver, 2 Wall Street, New York City.
LEO OPPENHEIMER & SAUL S. MYERS, Attorneys and Counsel for Receiver, 60 Wall Street, New York City.

IN THE DISTRICT COURT OF THE UNITED States for the Southern District of New York. —In Bankruptcy.—In the matter of JOSEPH HERSCHORN, trading as SPECIALTY DRESS AND COSTUME CO., Bankrupt.—Chas. Shongood, U. S. Auctioneer for the Southern District of New York in Bankruptcy, sells Wednesday, May 25, 1910, by order of the court, at 10:30 A. M., at 156 Greene St., Borough of Manhattan, assets of the above bankrupt, consisting of ladies' made up dresses, about 350 in the course of manufacture; piece goods, woolens, lining, laces, button, trimming machinery, 3 H. P. electric motor, safe, office fixtures, desk, &c. Alfred C. Coxe, Jr., Receiver. Samuel S. Breslin, Attorney for Receiver, 320 Broadway, New York.

IN THE DISTRICT COURT OF THE UNITED States for the Southern District of New York. —In Bankruptcy.—In the matter of JACOB GOTTLIEB, Bankrupt.—Chas. Shongood, U. S. Auctioneer for the Southern District of New York in Bankruptcy, sells Thursday, May 26, 1910, by order of the court, at 10:30 A. M., at 113 Leonard St., Borough of Manhattan, assets of the above bankrupt, consisting of men's and youths' clothing.
SIMON S. HAMBURGER, Receiver.
JAMES, SCHELL & ELKUS, Attorneys for Receiver, 170 Broadway, New York.

IN THE DISTRICT COURT OF THE UNITED States for the Southern District of New York. —In Bankruptcy.—In the matter of SAMUEL BERKOWITZ, Bankrupt.—Chas. Shongood, U. S. Auctioneer for the Southern District of New York in Bankruptcy, sells Thursday, May 26, 1910, by order of the court, at 10:30 A. M., at 113 Leonard St., Borough of Manhattan, assets of the above bankrupt, consisting of suits, trousers, woolens, cut goods.
GUERNSEY PRICE, Receiver.
LEONARD BRONNER, Attorney for Receiver, 309 Broadway, New York.

IN THE DISTRICT COURT OF THE UNITED States for the Southern District of New York. —In Bankruptcy.—In the matter of ETHEL EDDELMAN, alleged bankrupt.—Chas. Shongood, U. S. Auctioneer for the Southern District of New York in Bankruptcy, sells Wednesday, May 25th, 1910, by order of the court, at 10:30 A. M., at 113 Leonard Street, Borough of Manhattan, assets of the above bankrupt, consisting of millinery, flowers, fixtures, &c.
HENRY P. BUTLER, Receiver.
A. JOSEPH GEIST, Attorney for Receiver, 309 Broadway, New York.

BANKRUPTCY NOTICES.

U. S. DISTRICT COURT FOR THE SOUTHern District of New York.—JOHN H. FRANK, Bankrupt.

Notice is hereby given that John H. Frank, bankrupt, has filed his petition, dated January 19th, 1910, praying for a discharge from all his debts in bankruptcy, and that all creditors and other persons are ordered to attend at the hearing upon said petition before United States District Judges in the United States Court House and Post Office Building, in the City and County of New York, on Monday, June 6th, 1910, at 10:30 A. M., and then and there show cause, if any they have, why the prayer of said petitioner should not be granted, and also attend the examination of the bankrupt thereon.
MACGRANE COXE, Referee in Bankruptcy.
New York, May 20th, 1910.

SUMMONSES.

SUPREME COURT, NEW YORK COUNTY.—JAMES P. CAHILL, Plaintiff, against CHARLES L. DOYCHERT, Defendant.

To the above-named defendant:

You are hereby summoned to answer the complaint in this action, and to serve a copy of your answer on the plaintiff's attorney within twenty days after the service of this summons, exclusive of the day of service, and in the case of your failure to appear or answer, judgment will be taken against you by default for the relief demanded in the complaint.

Dated New York, March 28th, 1910.
Yours, &c., HARRY M. LEWY, Attorney for Plaintiff, office and P. O. address, No. 2 Rector Street, Manhattan Borough, New York City.

To Charles L. Doychert, defendant:

The foregoing summons is served upon [illegible] by publication, pursuant to an order of [illegible] Samuel Greenbaum, a Justice of the Supreme Court of the State of New York, dated [illegible] 14th day of April, 1910, and filed on that [illegible] with a copy of the complaint in the office of the Clerk of the Supreme Court, at the County Court House, Borough of Manhattan, City, County, and State of New York, the original complaint having been filed in said office on the 28th day of March, 1910.
HARRY M. LEWY, Attorney for Plaintiff, office and P. O. address, No. 2 Rector St., Manhattan [illegible]

COURT CALENDARS FOR TO-DAY.

FEDERAL.

UNITED STATES CIRCUIT COURT OF APPEALS—Lacombe, Coxe, Ward, and Noyes, JJ.—Court opens at 10:30 A. M. in Room 124, P. O. Building. 268—Vogeman v. Raeburn. 246—Matter of Roth & Appel. 263—Taylor, &c, Co v. Tug P R R No 5. 283, 284—In re Kessler. 285—Sanbern v. Wright & Cobb Co. 286—Dickinson v. Netherland Am Nav Co. 289—Klots Throwing Co v. Mfrs Co. 290—In re Schmidts. 291—In re McIntyre. 292—U S v. Cohen.

UNITED STATES CIRCUIT COURT—Ward, J. Motion calendar. 1—Eichhorn v. C R R of N J. 2—U S v. Miller. 3—Cohen v. Feldesman. 4—Foon v. Ham. 5—Victor T M Co v. Greenberg. 6—Irving v. Impt Dist Com. 7—Accessories Supply Co v. Auto Spring, &c. 8—Victor T M Co v. Bloomingdale. 9—Thaddems-Davids Co v. Davids. 10—Ricketts v. Blum. 11—Rajah Auto Supply Co v. Grossman. 12—Farmers' L & T Co v. C P, N & E R Ry Co. 13—Bernier v. Griscum Spencer Co. 14—Guand, L I, Co v. Commercial Newspaper Co. 15—Whitcomb v. Hickey. 16—Frank v. Bernard. 17—McKinnan v. Cont Finance Co. 18—Lungen v. Northern S S Co. 19—Gold v. Gold. 20—In re Daily. 21—In re Sully. 22—In re Wells. 23—In re Ireland. 24—Cosmopolitan Sales Co v. N T Tel Co.

UNITED STATES CIRCUIT COURT—Hand, J. Jury calendar. 168—U S v. U S Fidelity & Guar Co.

STATE.

SUPREME COURT—Appellate Division—Ingraham, P. J.; McLaughlin, Clarke, Scott, and Dowling, JJ. Court opens to-day at 10 A. M. Motions. Non-enumerated motions: 6—McSorley v. McGuire. 7—Western Comm'l Travelers' Assn v. Lawgeheinken. 39—Hein v. Honduras Synd. 42—N Y Taxicab Co v. Union Taxicab Co. 21—Boskowitz v. Sulzbacher. 27—Von Yeast v. Natl Alumni. 48—Matter of Richards St. 49—Martin v. Martin. 50—Herrman v. O'Brien. 52—Matter of Hotchkiss. 53—Matter of Hotchkiss. 54—Paris Modes Co v. Simon. 55—Anderson v. Nassau Elec R R. 57—Herrman v. Altman. 58—Molla v. Micheletti. 59—Keller v. Keller. 60—Matter of Fearing. 61—Sloane v. Hall. 62—Little v. MacDuffie. 63—Hays v. Maiden Lane Realty Co. 64—Zimmerman v. Klauber. 65—Vaughn v. Schenker. 66—Matter of Weller. 67—Roche v. Bartlett. 68—Graybill v. Heylman. 69—Dean v. Miller. 70—Williams v. U S Banking Co. 71—Rosenblatt v. Ford Leather Co. 72—Dean v. U S Banking Co. 74—Cooper v. Wisselthier. 75—Seligman v. Friedlander. 76—Gaskell v. Nolte. 78—Brearley School v. Ward. 79—Stabele v. Warden of City Prison. 80—Walsh v. Bldg Trades Employers' Assn. 81—Beugger v. Rubino.

SUPREME COURT—Special Term—Part I.—Erlanger, J.—Litigated motions. 1—Peabody v. Stevens. 2—Weitz v. Goldstein. 3—Cessel v. Giles. 4—Harris v. Wertheim. 5—Myers v. Brown. 6—Ottinger v. Bennett. 7—Dickinson v. Northern Bank 8—In re Finkelstein. 9—Corsari v. Corsari. 10—Kirwin v. Tery, &c, Const Co. 11—Hickey v. Russell. 12—Jackson v. Altieri. 13—Schappert v. Messer. 14—Gatins v. Dick Bros & Co. 15—Brewster v. Brewster Co. 16—Arriaga v. Mexican Nat Packing Co. 17—In re Goodhue. 18—Greenwood v. Tietjen. 19—Monahan v. O'Reilly. 20—Campbell v. Campbell. 21—Molinari v. Murphy. 22—Kyle v. Kyle. 23—Feinberg v. Feinberg. 24—Sullivan v. Sullivan. 25—In re Inman. 26—Halpin v. Turquoise 27—City of N Y v. Desau's Sons. 28—Flammer v. Spero. 29—In re Williams. 30—Pond v. N Y Trust Co. 31—Bailey v. Fingerhut. 32—In re Rothschild Co. 33—Chattillon v. Leonori Hotel Co. 34—Piercy v. Piercy. 35—Kaiser v. Kaiser. 36—Lynn v. Carnegie Trust Co. 37—Casanova v. Mussey. 38—Schoenfeld v. Schoenfeld. 39—Wigmore v. Thonet. 40—Leonard v. Rodgers. 41—Gullmetti v. Foundation Co. 42—O'Neill v. Campbell. 43—Curran v. Weinberg. 44—Thompson v. Degnon Cont Co. 45—Banfi v. Brown. 46—Kindorf v. Hoellerer. 47—Brewster v. Brewster Co. 48—Michelson v. Michelson. 49—Kean v. Magnus. 50—Horowitz v. Hanigsberg. 51—Seaman v. Stirn. 52—People v. Matthews. 53—Same v. Bailey. 54—In re Schleifer. 55—In re Hall. 56—Cohn v. Gerst. 57—Leask v. McCarty. 58—Title Guar & Trust Co v. Steckler. 59—McMurtry v. Am Mills Co. 60—Turban v. Wilson. 61—Clancy v. Ficklen. 62—People v. Gelardi. 63—In re Barlow. 64—Frankel v. Posoner. 65—Imperial Motor Vehicle Co v. Stinzing. 66—Converse v. Oxford Mills. 67—Molinari v. Murphy. 68—Fritsch v. Fritsch. 69—Garlinsky v. Garlinsky. 70—Hickey v. Russell. 71—In re Thomas. 72—Bonfiglio v. Baker. 73—Flammer v. Spero. 74—Gordon, &c, Co v. Brady. 75—Levy v. Jaeckel. 76—Knabe v. Darland. 77—Tuplo v. N Y Dock Co. 78—Berkowitz v. Schwartz. 79—Schmidt v. Karsch Brew Co. 80—Parker v. Parker. 81—De Poli v. Buccini. 82—Belden v. Brown. 83—Asch v. Freit. 84—Berkowitz v. Schwartz. 85, 86—Buttenweiser v. Goldschlag. 87—Fischer v. Fischer. 88—Jarmulowsky v. Jarmulowsky.

SUPREME COURT—Special Term—Part II.—McCall, J. Ex parte business.

SUPREME COURT—Special Term—Part III.—Gerard, J. Motions. Demurrer. 2449—Cuttielly v. Morris. Preferred causes. 5855—Freda Realty Co v. Hagler. 5951—Clement v. Schneider. General calendar. 4824—Stetson v. Stetson. 4521—Tyson v. Tysen. 4930—Hayes v. Sobel. 4801—Gordon v. Weldowsky. 4931—Wawhinney v. Bliss. 4990—Scott v. Rawson, Jr. 4322—Gray v. Gray. 4928—Goodman v. Roth. 4995—Smith v. Freedman. 5003—McKim v. Union Trust Co. 5008—Simmons v. Hall. 5011—Khayat v. Daher. 5020—Doctor v. St. Charles Hotel Co. 5022—Sobel v. Weingr en. 5023—Rosenberg v. Foley. 5024—Rosenfeld v. Israelowitz.

SUPREME COURT—Trial Term—Part I.—Fitzgerald, J. (Criminal Term.) 1—Herman Klatzko. 2—Morris Ray. 3—Foster M. Voorhees. 4—Frank G. Coombes.

SUPREME COURT—Trial Term—Part I.—Wheeler, J. (Criminal Term.) 1—Roswell D. Williams, &c.

SUPREME COURT—Trial Term—Part II.—Newburger, J. 7751—Ellis v. Ellis. 7684—Pierce v. Bushby. 5675—Hudson Trust Co v. Judd. 7492—Friedman v. Korn. 7485—Kurland v. same. 7714—Page v. Northern Ins Co. 7715—Same v. Aetna Ins Co. 7716—Same v. Globe & Rutgers Fire Ins Co. 7717—Same v. Firemen's Fund Ins Co. 7422—Castell v. Woodcock. 7663—Ferrari v. Racey. 7355—O'Donohue v. Gibbs.

SUPREME COURT—Trial Term—Part III.—Blanchard, J.—427 Walsh v. City of N Y and N Y City R R. 1016—Liebman v. Richmond Light & R R Co. 1056—Mandelberg v. Nassau Elec R R. 1240—Mohan v. Joline. 824—Marina v. Union Ry. 896—Wens v. Whitridge. 1113—Zint v. Int R T Co. 1114—Budinger v. N Y City Int Ry. 1115—Buckley v. same. 1150—Neale v. same. 1164—Goldfinger v. Joline. 1197—O'Brien v. Int R T Co. 1212, [illegible]—Brady v. Bklyn Heights R R. 297—[illegible] v. Int R T Co. 941—[illegible] v. same.

720—Ganz v. Whitridge. 1748—Occhiogrosso v. N Y C & H R R R.

SUPREME COURT—Trial Term—Part VIII.—Hendrick, J.—3961—Aubuchon v. Armitage. 3340—Mickenberg v. Steinway & Sons. 3428—Unterman v. Morris Amus Co. 3893—Hoesel v. Ernst. 3761—Lawrence v. Violett. 1601—Martin v. Cornell. 4127—Gleason v. City of N Y. 3798—Tiplady v. Holbrook. 3983—Lennon v. City of N Y. 2774—Harrington v. Old Dominion S S Co. 3994—Crandell v. N Y Taxicab Co. 4114—Glimm v. City of N Y. 4101—Kollar v. Weisbecker. 3742—Duffy v. N Y Cont Co. 3446—Weinbrenner v. Fleishman R & C Co. 3465—McNamara v. City of N Y. 3507—Rindskopf v. Board of Education. 7174—Capria v. City of N Y. 4090—Johnson v. Wells Fargo Exp Co. 7097—Trunka v. City of N Y. 3155—Beall v. Press Pub Co. 3964—Eaton v. Aste. 4020—Reinhardt v. Fleischmann. 4133—Wagner v. N Y Cont Co. 3408½—Scott v. Shannon. 141—Aronson v. Anger. 3533—Izzo v. Doelger. 224—Sullivan v. Alton. 2979—Vernon v. Godwin. 3038—Gismano v. City of N Y. 3747—Benenenti-N Y Cont & T Co. 3921—Ludovici v. City of N Y. 3967—Dillman v. Huppert. 2826—Wahlheimer v. Press Pub Co. 6928—Dauphin v. City of N Y. 4027—O'Neill v. same. 3903—Esposito v. same. 3520—Hall v. Martin. 3593—Seabury v. Bowler. 4023—Gebbia v. Standard Dairy Co. 4050—O'Neill v. Louis Burghardt Mills Co. 4079—Edwards v. Press Pub Co. 3916—Stack v. Van Soasten. 3920—Stewart v. Adirondack Co. 3925—Dieschbeaurg v. Meier. 3935, 3936—Pearlstein v. Opera Const Co. 3943—Reed v. Turtle Bay Inv Co.

SUPREME COURT—Trial Term—Part XIV.—Greenbaum, J. 7649—Clement v. Ellis. 4894—Tea v. Scheindelman. 5288—Lowery v. Langsdorf. 5497—Ueberall v. Bryan. 4944—Lommel v. Buck. 5671—Leonard v. Weber. 302—Wiezner v. Achim Achieven Chevin. 4440—Robinson v. West Side Const Co. 4573—Momand v. Walker. 5334—Scarborough v. Princess Amuse Co. 5286—Howard v. Banks. 5205—Dryfus v. Dryfus. 7549—Clement v. Harris. 5022—McCroskey v. Force. 2804—Urcks v. New Amsterdam Casualty Co.

SURROGATES' COURT — Chambers—Thomas, S.—Motion calendar. Katherine Ebel, Alexius Edelbrook, Agnes Leslie, Gertrude Silberstein, William H. Barnes, Vincenzo Saitta, Abraham Wolbarst, Robert McCafferty, Severino Perotti, Hyman Wolbarst, Lily Wolbarst, Charlotte Bull, Gustav L. Wilmerding, Rudolph Berg, Miles H. Vernon, Nina Louise Rieger, George B. McAneny, Charles H. Graves, Emil M. Berger, William H. Barnes, Robert H. Bryon, James E. Conroy, Abraham Schlesinger, Maria Eckhardt, George H. Romaine, Isaac Abraham, Addison C. Rand, Jacob Ottmann, Michael Larkin, Margaret Reilly, Henry G. Waugh, Barbara Motzelt, Thomas F. Ross, Louis G. Lareau, Edward Holdridge, Michael J. McEvoy, Bridget Gough, Eliza J. Torney, James E. Griswold, William H. Barnes, James Newman, Rose Clarke, Rebecca R. Chase, Amanda M. De Witt, Serepta M. Reid, James S. Coleman, Lawrence Delmour, Quincy A. Shaw, Elena Bernardez De Julia, Patrick Hall, Edward Sterling, Phoebe E. Thoms, Elise R. Russell, Joel H. Gates, Phoebe A. Thorne, Sarah Gartland, Susan A. Mason, Josephine B. Thayer, Ebeliza Wheeler. Wills for probate: Christian H. Sonnenschmidt, Delia Smith, Amelia Kaufman, Wilhelmina Rehwinkel, Louis Weiler, Sarah Akin, Patrick Burrows, Julia Madden, Gustav C. Herte, Sarah B. Sturges, Kate N. Tufts, Martin Meagher, Joseph McGinty, Gustave A. Roullier.

CITY COURT—Trial Term—Part I., McAvoy, J.; Part II., Finelite, J.; Part III., Smith, J.; Part V., Green, J.; Part VI., Donnelly, J.; Part VII., Delehanty, J.; Part VIII., La Fetra, C. J.—Calendar called in Part III. at 9:45 A. M. 7086—Gilles v. Wright. 7184—Epstein v. Myers. 6730—Berkowitz v. Somerville Realty Co. 5338—Hartog v. Henschel. 6754—Turcleli v. Bettiner. 6462—McNamara v. McDonald. 7286—Gahan v. Pinches. 7300—Powers v. McCarthy. 7416—Hertzberg v. U S Grand Lodge O P A. 7417—Sulinski v. Anderson. 765½—Juster v. Hill Realty Co. 766—Natrozky v. Strauss. 4975—Frankenberg v. Wyckoff. 1618—Alger v. Knick Exp Co. 7303—Silverstein v. Kay. 7371—Robinson v. Klausner. 5625½—Mayer v. Penfield. 5641—Lee v. Meyer. 5127—Squires v. Penfield. 4286—Gumbiner v. Samuels. 858—Kreshover v. Berger. 5492—Orsemgo v. Joline. 5086—Adler v. Bottsford-Dickinson Co. 4619—Ratkowsky v. Winkler. 4620—Ratkowsky v. same. 6270—Jonson v. Barter. 6271—Same v. same. 5582½—Luftig v. Levine. 6595—Halpern v. Rogers. 5723—Levitas v. Harb. 6645—Rooten v. Warren. 6156—Flagg v. Schoenleben. 6343—Treadwell v. Loft Realty Co. 2255—Fay v. Thomas. 6202—Hanratty v. Joline.

CITY COURT—Trial Term—Part IV.—O'Dwyer, C. J.—2109—Miller v. Bowsky Fur Dressing and D Co. 2132—Gass v. Burlando. 2142—Applegate v. Bergman. 2150—Safe Deposit Co v. Green.

Referees Appointed—New York.

SUPREME COURT—McCall, J.—Stewart v. Schwartz—William A. Sweetzer. Maynard v. Maynard—Roger A. Pryor. In re Weston Hotel Co—Maurice Simmons.

SUPREME COURT—Gerard, J.—Butler v. Walker—James Oliver.

SUPREME COURT—Fitzgerald, J.—Jaeckel v. Rupp—Edward J. McGean.

SUPREME COURT—Whitney, J.—Larchan v. Cohen—S. L. H. Ward.

SUPREME COURT—Erlanger, J.—In re Benner—Leo Leventritt. Habby v. Kiernan—George F. Roesch.

CITY COURT—Lynch, J.—H. C. Smith & Co. v. Circle Publishing Co.; Proviteri v. Bell—John J. Mulcahey.

Receivers Appointed—New York.

SUPREME COURT—McCall, J.—Lillian Rose v. Moses S. Shill—Bennett Dryer.

SUPREME COURT—Erlanger, J.—Henry J. Washburn v. Rainier Co.—Joseph P. Mulqueen. George A. Meyer v. Bessie Anderson—Albert Sanders.

Brooklyn Calendars.

SUPREME COURT—Special Term—Clark, J. 1727—Atlantic Dock Co v. Joralemon Co.

SUPREME COURT—Trial Term—Part I., Blackmar, J.; Part II., Maddox, J.; Part III., Stapleton, J.; Part V., Kelly, J.; Part VI., Jaycox, J. 3055—Woglom v. B H R R. 2750—Morris v. Cranford. 217—Hayes v. City of New York. 6749—Hooper v. Meurer. 2589—Hofen v. Christ. 2877—Carberry v. Carberry. 8404—Krieger v. [illegible]. 5757—Smith v. Carman. 2883—Schmidt v. Liebmann's Sons' Brewery. 2704—[illegible] v. Brooklyn Union El R R. 856—Carc[illegible] v. McDonald. 6779—Davis v. B H R R. [illegible]pel v. B H R R. 2378—Birkett v. City of New York. 8675—Buchner v. Title G[illegible] Co. 3550—Goldman v. Kaufman. [illegible] number reached on regular call. [illegible]

What Is the Chief Value of a College Education?

The Presidents of a dozen universities and colleges answer this question of vital interest to so many persons.

Queen Mary As She Is

The story of the life of England's new Queen is like a novel. A Veteran Diplomat tells it as it has never been told before.

The New Capital of the World

William George Jordan, founder of the House of Governors, writes of the progress of the Peace Movement up to the great plan of the capital at The Hague:

The Earthquake at Cartago

Reproductions of photographs showing the destruction wrought in Costa Rica by the recent seismic convulsions.

Idlers of New York

Busy army of workers of all classes who stop before the whistle blows and simply loaf or go to the ball game.

Proclaiming King George V.

Photographs of this stirring event and of solemn scenes attendant upon the mourning for King Edward.

Other photographs show

The Annual Police Parade
May Parties in Central Park
Roosevelt Reviewing the French Army
Launching of the Florida
The State Funeral of Bjornson

It is quite worth noting also that

Hy. Mayer's Impressions of the Week

is one of the best this clever caricaturist and cartoonist has ever made.

Be sure to place an order early for

NEXT SUNDAY'S TIMES

IN THE REAL ESTATE FIELD

The Murray Hill Hotel Sold for $1,796,500—Wynkoop Estate Sells East Side Corner—White Plains Realty Records Broken—Parcels Sell for $1,500 a Front Foot.

The Murray Hill Hotel was sold at auction yesterday by Joseph P. Day to John Delahunty, representing B. L. M. Bates, the present lessee, for $1,796,500. Further details will be found in another column.

Investor Buys Fulton Street Plot.

Dr. William A. Rodgers purchased through Benjamin R. Lummis 123 Fulton Street, running through to 46 Ann Street, having a frontage of 25 feet in each street and a depth of 119.3 feet. Eugene P. Peyser is the tenant in the building. Title passed Wednesday.

Wynkoop Estate Sells Corner.

The Wynkoop estate has sold the group of tenements and dwellings at the southwest corner of Second Avenue and Second Street. The property is known as 35 and 37 Second Avenue and 29 and 35 East Second Street, and has frontages of 50 feet on the avenue and 109 feet on the street, with a twenty-foot "L" extending back 92 feet at the westerly end of the plot.

On the property are five three and four story buildings which were among the first houses put up in the section. The property has been in the hands of the Wynkoop family for more than a century, the southerly boundary of the parcel just sold following the line of the old Wynkoop farm.

Heirs of the family own the remainder of the block front on the south side of Second Street, extending over to the Bowery, with the exception of a twenty-foot parcel at 27.

Demand for East Side Property.

Folsom Brothers, Inc., have sold for Richard B. Ferris, as executor and trustee for the estate of Isaac Ferris, the four-story house 108 East Twelfth Street, on lot 25 by 106.6, to Marie Gugelman and Gertrude E. Mager for $30,000. This is the first time this property has been transferred for over fifty years.

Kronengold & Hassloch have sold for Mary Weber 30 Willett Street, four-story front and two-story rear tenements, on plot 31 by 100, to Bullowa & Bullowa.

Pierre M. Clear has sold for Margaret Fogarty to a client 66 Prospect Place, a three-story and basement dwelling adjoining the corner of Forty-third Street, on lot 16.8 by 54.

The Cooper Realty Company has resold 246 and 248 East Fifty-third Street, a six-story flat, on plot 33.4 by 100.5.

Hopkins & Boyd have sold for Mrs. Susanne B. Ketcham 118 East Fifty-fifth Street, a three-story and basement dwelling, on lot 18.9 by 100.5.

Resale in Loft Zone.

Michael Coleman has resold 53 to 57 West Thirty-sixth Street, three four-story buildings, on plot 60 by 98.9. The buyer is said to be a builder. Mr. Coleman recently purchased the property through S. B. Goodale & Son from Dr. F. H. Wiggin.

Hugh D. Smyth and Gillen & Stryker have sold for the George W. Thurston estate to Jacob Levy 293 Tenth Avenue, a five-story tenement, on lot 24.8 by 100.

Buys Flat for Private Dwelling.

The Douglas Robinson, Charles S. Brown Company sold for Henry B. Anderson 591 Park Avenue, a five-story flat, on lot 20.5 by 97.6, between Sixty-third and Sixty-fourth Streets. The buyer will alter the house into an English basement residence for his occupancy.

Important Deal on West 60th Street.

H. C. Senior & Co. have sold for the estate of Gideon Fountain 27 and 29 and 33 to 37 West Sixtieth Street, five three-story dwellings, and for Margaret Chauveau the intervening house at 31.

The purchaser is Aneta Howell, a client of William L. Levy. The combined plot measures 109 by 100.5, and is located between Broadway and Columbus Avenue. It is one of the largest side street parcels in the section under one ownership.

Charles E. Williams and Frank B. McAnerney have sold to an investor 216 West Sixty-seventh Street, a five-story tenement, on plot 25 by 100.

Dwellings Find Ready Buyers.

Johanna Krumwiede has sold 132 West Eighty-third Street, a three-story brownstone dwelling, on lot 16 by 102.2.

Webster B. Mabie & Co. have sold for the estate of William H. H. Moore the five-story American basement dwelling 349 West Eighty-fourth Street, on lot 17 by 102.2.

George L. Nichols sold 68 East Fifty-sixth Street, a four-story and basement dwelling, on lot 18 by 100.5, between Park and Madison Avenues. The property was held at $65,000.

Geisler & Weissbein have sold for Margaret E. Morris the three-story private dwelling 148 West Ninety-seventh Street to a client for occupancy.

Higgins Dwelling on Lenox Av. Sold.

Shaw & Co. have sold to Harry Herche for the estate of A. Hamilton Higgins, 227 Lenox Avenue, a four-story and basement stone front dwelling, on lot 25.11 by 60, adjoining the Lenox Avenue Unitarian Church at the northwest corner of 121st Street. The house was built for Mr. Higgins about fifteen years ago, and is said to be the costliest dwelling erected in Harlem. The house will probably be altered by the new owner. The adjoining house at 229 was recently taken in trade by Frances Stevens for the loft building at 28 East Tenth Street.

Mary J. Noonan has sold 177 East 107th Street, a five-story flat, on lot 17 by 100.11.

Webster B. Mabie & Co. have sold for Dr. Emil Danziger, 6 West 126th Street, a three-story and basement dwelling, on lot 17.6 by 99.11.

H. W. Schutte & Co. have sold to an investor for Julius Eleskey, 477 West 145th Street, a five-story double flat, on lot 25 by 100.

Bronx Sales.

Hugo Wabst has sold for George Jauss to the Goldfein Realty and Construction Company, the lot, 25 by 114, on the south side of 227th Street, about 280 feet east of the White Plains Road.

A. Blumenthal has sold for Isaac Lowenfeld to Alexander Rosenberg the plot 40 by 90, at the southeast corner of Crotona Avenue and Fairmount Place. The buyer will erect a five-story flat.

Frank Gass has sold for Edward Keil, the three-story frame building at St. Lawrence Avenue and Merrill Street, on lot 25 by 100, also for a client to John Shaw, lots 250 and 251, on the east side of Mapes Avenue, 100 feet south of Zuletta Avenue.

White Plains Realty Boom.

Property in certain sections of White Plains has experienced unusual activity and greatly increasing values within the last few days. Among the prominent sales announced yesterday was that of the Hagner property at 94 Railroad Avenue, having a fifty-foot frontage, which was purchased last week for $53,000 and has now been resold for $60,000 by Charles A. Brynes of New York, showing a handsome profit of $7,000 in one week. The Grove Street and Martine Avenue corner, 86 by 100, has been sold by W. D. Purdy for E. Albert Thompson for $30,000. It was bought last Saturday for $25,500, showing a profit of $5,500 in five days.

The J. Henry Carpenter place on Upper Railroad Avenue, recently bought by E. G. Sutherland for $16,500, has been resold for $25,000 to Ashley Cole, of the law firm of Parker, Hatch & Sheehan, who has also bought from Mr. Sutherland for $25,000 the Nicholas B. Hunter place, adjoining. The two properties have a total frontage of 102 feet. Mr. Cole has also bought the Tesaro property, on the corner of Martine Avenue and Brookfield Street, 40 by 100, for $10,000, or $400 a front foot, which was sold a week ago for $375 a front foot.

E. Nelson Ehrhart has sold for E. C. Sniffen his plot on the northwest corner of Lexington Avenue and Railroad Avenue, comprising a frontage of 62 feet, with a depth of 125 feet, and a frontage on North Lexington Avenue of 106 feet, with the brick buildings thereon. This property was held at $100,000, and the owner bought it about thirty-five years ago for $15,000. It is considered the best business corner in White Plains. The same broker has also sold to a client the Thompson property, 17 and 19 Railroad Avenue, having a frontage of thirty-two feet and a depth of ninety feet. This was held at $30,000.

This marked activity is said to be due to the construction of the New York, Westchester & Boston Railroad, which is said to be contemplating entering White Plains near these properties.

Staten Island Sales.

Crowell M. Seguine has sold through Cornelius G. Kolff to William R. Sainsbury four lots on the corner of Bayview Avenue and Southside Boulevard, Giffords, Staten Island, where the purchaser contemplates the erection of a private residence for himself.

Suburban Sales.

Clement H. Smith has sold for a client two lots on Sayres Street, Jamaica Centre, West Long Island.

The Sovereign Realty Company has sold for Mr. Tassinary a plot 110 by 150 at Brinckerhoff Manor, Copiague, L. I., and another 200 by 200 for Mrs. Sanguinett.

White & Pierce have sold for Alfred Busselle sixteen acres of land at Chappaqua, N. Y., to F. H. Brown. The purchaser owns ten acres adjoining, on which he has just completed a new residence, covering a plot 100 by 40.

Edward P. Hamilton & Co. have sold for J. H. Bartlett The Pines, his residence, stables, and two acres in Llewellyn Park, West Orange, N. J.

New Loft for Seventeenth Street.

Plans have been filed for a twelve-story loft and stores to be built at 50 to 54 West Seventeenth Street for the Widbern Realty Company at a cost of $200,000. The building will have a frontage of 66 feet and a depth of 84, with an extension 46 by 8 feet. James F. Connell is the architect.

$700,000 Office Building on Fifth Av.

Plans have been filed for a nineteen-story brick store and office building to be erected at the northwest corner of Fifth Avenue and Sixteenth Street, for the Croisic Realty Company, of which Louis M. Jones is President, at a cost of $700,000. The façade will be of brick with trimmings of granite, limestone, and terra cotta, and will have a frontage of 56.6 feet on Fifth Avenue by 127.6 feet on the street. Frederick C. Browne is the architect.

Columbia School for Journalism.

Plans have been filed for the four-story Philosophy Building and School for Journalism to be erected on the grounds of Columbia University on the west side of Amsterdam Avenue, 89.2 feet north of 116th Street, between Kent Hall and St. Paul's Chapel, and on the block with Fayerweather Hall and Schermerhorn Hall. The façade will be of limestone, with an ornamental arched entrance. McKim, Mead & White, architects, estimate the cost at $250,000.

4½ Per Cent. Realty Loans.

A. H. Ivins & Co. have placed for Susan E. Wood a mortgage of $120,000 at 4½ per cent. on the property 108 and 110 West Thirty-eighth Street, occupied by Maxim's restaurant; also for E. M. and C. A. Comstock a loan of $30,000 at 4½ per cent. on 256 West Fifty-fifth Street; also for Joseph Rovegno a loan of $55,000 on 14 and 16 Roosevelt Street; also for Petro Alvino a loan of $78,000 at 4½ per cent. on the southwest corner of West Houston Street and Sullivan Street, and for the same owner a loan of $24,000 at 4½ per cent. on 319 East Seventeenth Street.

Big Candy Factory for Jersey City.

Jersey City is about to have the largest candy factory in the world. A deed was recorded in Jersey City yesterday conveying to F. A. Lohmeyer thirty-five lots fronting on Claremont and Orient Avenues and Halstead Street, covering an area of 87,500 square feet. Mr. Lohmeyer is President of the Novelty Candy and Chocolate Company. At present the company has a big plant which takes in twelve lots. Last Tuesday ground was broken adjoining the twelve-lot factory for a seven-story addition.

On the plot just taken the candy company will erect a huge factory. It will cover almost all of the thirty-five lots, and it is rumored that branch factories of the concern now operated in Pittsburg and other cities will be moved to Jersey City. Originally these thirty-five lots were bought by Jabez Brown & Co. of New York, who intended to erect on the property a machine factory.

Taxpayers to Meet.

A regular meeting of the West Side Taxpayers' Association will be held at 267 West Thirty-fourth Street this evening. Reports will be presented by the Rapid Transit Committee, George H. Dressler, Chairman, on the proposed Seventh Avenue subway and on the extension of Seventh Avenue to Canal Street. The committee is opposed to the project unless the corporations to be benefited thereby signify their willingness to stand their just share of the expense, and the taxpayers' share to be added to the general city tax levy.

The following committees will also report: Law and Legislation Committee, John J. Pheelan, Chairman; Water Committee, Louis Schrag, Chairman; Tenement House Committee, M. J. Horan, Chairman. The matter of the recently appointed committee on the congestion of population will also be discussed.

Notes.

G. P. Butterly has leased at an aggregate rental of over $475,000 for John J. Radley to the Chicago Tin Foil Manufacturing Company the entire new building 619, 621, and 623 East Eighteenth Street, containing 25,000 square feet, and for the George C. Flint Company the entire building 505 to 513 West Thirty-second Street, containing 45,000 square feet.

M. J. Ward & Co. have leased the Hotel Gordon, Long Branch, N. J., for a term of years to Messrs. Selover and Gavigan of this city.

Daniel F. Kellogg is the buyer of 54 East Sixty-eighth Street, sold recently by the De Milt estate.

De Blois & Eldridge have rented for Mrs. J. H. Eldridge her place at Ochre Point, Newport, R. I., to Henry S. Lehr of New York for the coming Summer.

The Lewis H. May Company has leased for Henry C. Friedman his cottage on Beach Avenue, Edgemere, L. I., to Alfred Bleyer for the season.

Results at Auction.

Yesterday's offerings in the Real Estate Salesroom, 14 and 16 Vesey Street, resulted as follows:

By Joseph P. Day.

42d St, 43 to 47, n s, 425 ft e of Broadway, 50x98.9, twelve-story Hotel Pierrepont; voluntary sale, adjourned to May 25.

Park Av, w s, block front between 40th and 41st Sts, [redacted] story Murray Hill Hotel; to B. L. M. Bates, lessee, $1,796,500; also Avenue B, southwest corner of 19th St, 129.1x170.6x irregular; four-story tenements and stores and three six-story tenements in rear; partition, to the Cruikshank Company, for a client, $142,500.

97th St, 125, n s, 225 ft w of Columbus Av, 16x100.11, four-story dwelling; foreclosure, to E. H. Proudman, $13,700.

2D AV, 1,854, s e corner of 96th St, 25.8x100, five-story tenement and stores; foreclosure sale, to the plaintiff, C. L. Harned, $28,500.

By Bryan L. Kennelly.

134th St, 442, s s, 418.4 ft e of Willis Av, 18.4x100, three-story dwelling; foreclosure, adjourned to May 25.

By D. P. Ingraham & Co.

218th St, s s, 605 ft w of Barnes Av, 50x114, Wakefield; foreclosure sale, to the plaintiff, $4,550.

THE BUILDING DEPARTMENT.

List of Plans Filed for New Structures in Manhattan and the Bronx.

17th St, 50 to 54 West, for a twelve-story brick loft and store, 66x84; Widbern Realty Co., 14 West 23d St, owner; J. F. Connell, architect; cost, $200.

5th Av, 218 and 220, for a nineteen-story brick store and offices, 56.6x127.6; Croisic Realty Co., 350 Broadway, owner; F. C. Browne, architect; cost, $700,000.

Amsterdam Av, w s, 89.2 feet n of 116th St, for a four-story Philosophy Building, 145x75; Columbia University, owner; McKim, Mead & White, architects; cost, $250,000.

Division St, n w corner of Allen St, for a one-story brick store, 40x70x irregular; Adelphi Holding Co., 25 West 42d St, owner; J. E. Schoen, architect; cost, $6,000.

Lewis St, 79 and 81, for a six-story brick tenement and store, 50.10x87; estate of Ogden Goelet, 9 West 17th St, owner; C. B. Meyers, architect; cost, $25,000.

Alterations.

Items involving less than $5,000 omitted.

18th St, 439 East, to a four-story brick store and dwelling; J. J. Mahedy, premises, owner; E. C. Georgi, architect; cost, $5,000.

50th St, n s, Broadway to 7th Av, to an auditorium and stable; 50th Street & Broadway Co., owner; W. A. Swasey, architect; cost, $50,000.

Cherry St, s w corner of Jefferson St, to a five-story brick hospital; Beth Israel Hospital Association, premises, owner; E. Necarsulmer, architect; cost, $8,000.

64th St, 58 and 60 East, to a five-story dwelling; E. C. & H. I. Henderson, premises, owner; H. R. Marshall, architect; cost, $14,000.

Madison Av, n e corner of 23d St, to an eleven-story brick office building; Metropolitan Life Insurance Co., premises, owner; J. A. Pinchbeck, architect; cost, $6,000.

70th St, 176 East, to a three-story and basement private dwelling; L. L. Blagden, 16 East 10th St, owner; Walker & Hazard, architects; cost, $12,000.

Batavia St, n s, from Roosevelt to New Chambers St, to a five-story brick tenement and store; W. Finkelstein, owner; Harrison & Sackheim, architects; cost, $6,000.

64th St, 126 East, to a three-story private dwelling; J. D. Peters, 74 East 55th St, owner; Cortlandt F. Luce, architect; cost, $8,000.

REAL ESTATE TRANSFERS.

THURSDAY, MAY 19.

With name and address of purchaser.

117TH ST, n s, 150 ft w of 5th Av, 23.1x100.11; M. Linn Bruce, referee, to H. W. Freeman, May 18; Title Guarantee and Trust Co., 176 Broadway, $28,850.

VANDERBILT AV, n e corner of 174th St, 100x100; Francis C. Lenes to Max Cohen, (mtg $4,000,) May 18; attorney, Hyman Cohen, 150 Nassau St, $100.

KELLY ST, w s, 365 ft s of 167th St, 50x100; Lena Joseph to David Schwartz and another, quitclaim, May 18; Title Guarantee and Trust Co., 176 Broadway, $100.

SAME PROPERTY; David Schwartz and another to Gertie Halpin, (mtg $3,500,) May 17; attorneys, same, $100.

EASTERN BOULEVARD and St. Joseph's Av, Lots 1 to 6, map of Charlton Ferris and others at Throgg's Neck, 150x174.3; Carl Weis to Elizabeth K. Dooling, April 6; attorneys, Knox & Dooling, 68 William St, $100.

4TH ST, e s, Lot 33, map of Briggs estate at Williamsbridge, 60.9x94.3; Germansky Construction Co. to Isabele Mooney, (mtg $11,200,) May 17; attorney, John A. Hardiman, 27 William St, $100.

27TH ST, 336 and 338 West, s s, 44x98.9; David Lippmann and others to Gustav Hilborn, ¼ part, (mtg $17,000,) Feb. 1; attorney, Title Guarantee and Trust Co., 176 Broadway, $100.

SAME PROPERTY; same to Daniel Levy, ¼ part, (mtg $17,000,) Feb. 1; attorney, same, $100.

SAME PROPERTY; same and Gustav Hilborn and Daniel Levy to Patrick Tully, (mtg $17,000,) May 17; attorney, Hugo H. Ritterbusch, 150 Nassau St, $100.

WILKINS AV, e s, 262.6 ft n of 170th St, 237.6x100; Fleischmann Realty and Construction Co. to M. F. Construction Co., May 18; attorneys, Bernstein & Bernstein, 302 Broadway, $100.

FULTON ST, 123, n s, 25x119 to 46 Ann St; John A. Bensel to Wesley Thorn, (mtg $70,000,) May 17; Title Guarantee and Trust Co., 176 Broadway, $100.

SAME PROPERTY; Wesley Thorn to William A. Rodgers, (mtg $95,000,) May 17; attorneys, same, $100.

91ST ST, 308 West, s s, 17x100.8; Emeline J. Darrow to Jeanette Hopkins, mtg $15,000, May 18; Title Guarantee and Trust Co., 176 Broadway, $29,500.

1ST AV, 1,474, e s, 25x85; Annie H. Haft to Rosa Haft, all title, March 29; attorney, Samuel Leavett, 302 Broadway, $100.

HOE AV, 1,543, w s, 20x100; Leah Silverman to Z. Rock, May 18; attorney, V. E. Brand, 132 Nassau St, $1.

46TH ST, 420 West, s s, 25x100.4; Madison Square Mortgage Co. to Theodore I. Newman, mtg $10,750, May 18; Title Guarantee and Trust Co., 176 Broadway, $100.

HOUSTON ST, 141 and 143 West, s s, 37.10x75; Savoy Holding Co. to Domenico Calarco, mtg $40,500, May 18; Title Guarantee and Trust Co., 176 Broadway, $100.

LOT 368, map of Pugsley estate, Unionport; Lot 233, map of Lohbauer Park; Daniel Nihill to Thomas Nihill, May 18; address, 108 East 105th St., $100.

7TH AV, 267, e s, 19.8x75; Wilber C. Goodale to Emma E. Horn and another, mtg $30,000, May 16; attorneys, Peacock & Steves, 34 Pine St, $100.

25TH ST, 167 West, n s, 20x98.9; Wilber C. Goodale to Emma Horn and another, mtg $20,000, May 16; attorneys, Peacock & Steves, 34 Pine St., $100.

6TH ST, n s, 175 ft e of Avenue A, 28.7x90.10, leasehold; James P. Davenport, referee, to Ida Fleischhauer, May 18; attorney, Charles Brandt, Jr., 189 2d Av., $5,000.

LAWRENCE AV, at junction of Graham Square, 57.5x72x92.1; William H. Harden to Maximilian Morgenthau, Jr., ½ part, May 18; attorney, H. C. Harding, 37 Wall St., $1.

AUDUBON AV, s e corner of 186th St, 107.5x95; Audubon Av, e s, 107.5 ft s of 186th St, 25x107.5x irregular, partition, May 5, 1910; William Klein, referee, to Ellen Y. Scott, May 18; attorneys, Simpson, Werner & Cardoza, 111 Broadway, $80,000.

133D ST, 245 West, n s, 16.8x99.11; Banyer Ludlow, as committee of Elizabeth H. Ludlow, to Harriet Le Roy Cox, April 19; attorney, Wolcott P. Robbins, 5 Nassau St., $1.

AUDUBON AV, s e corner of 170th St, 25x95, partition; William Klein, referee, to Emanuel Heilner and Moses J. Wolf, ½ part, and A. L. Mordecai & Son, a corporation, ½ part, May 18; attorneys, Simpson, Werner & Cardoza, 111 Broadway, $14,000.

AUDUBON AV, n e corner of 185th St, 120x95x irregular; Ellen Y. Scott to Emanuel Heilner and Moses J. Wolf, ½ part, and A. L. Mordecai & Son, a corporation, ½ part, (mtg $45,000,) May 18; attorneys, same, $100.

AUDUBON AV, s e corner of 186th St, 107.5x95; Audubon Av, e s, 107.5 ft s of 186th St, 95x107.5x irregular; Audubon Av, s e corner of 170th St, 25x95; Kate and Benjamin Mordecai, executors, &c., to Emanuel Heilner and Moses J. Wolf, ½ part of 5-16 part, and A. L. Mordecai & Son, a corporation, ½ part of the 5-16 part, May 17; attorneys, same, $29,375.

95TH ST, 176 East, s s, 18.9x100.8; Minnie Rose to Belwood Realty Co., a corporation, (mtg $11,000,) Jan. 6; attorneys, Less & Connolly, 35 Nassau St, $1.

11TH AV, w s, 75.5 ft s of 55th St, runs w 75x s 16.3x s e 9.4x26.6 to avenue x n 27.1 to beginning, (foreclosure May 31, 1910;) Hy N. Steinert, referee, to Moses Misch, May 18; Adam Wiener, 320 Broadway, $12,000.

LEXINGTON AV, e s, 56.7 ft n of 51st St, 18.4x67; Leo L. Schwab to Lillian C. Rainbow, (mtg $15,000,) May 16; Frederick T. Barry, 641 Madison Av, $100.

LOTS 786 to 796, map of Section C, Vyse Estate; The S. & F. Realty Co., to Aaron M. Becker, (mtg $53,500,) May 18; attorneys, Pollock & Shaveroth, 320 Broadway, $100.

SAME PROPERTY; Aaron M. Becker to Picone & Oliva Construction Co., (mtg $53,500,) May 18; attorneys, same, $100.

LOTS 247, 248, 152, and 153, map of Norwood at Williamsbridge; James M. Connolly to Reversionary Estate Co., 5-24 part, May 18; attorneys, Hy C. De Witt, 31 Liberty St.

MORRIS AV, 2,024, e s, 18.9x100; Charles H. Hohns to C. William Widmayer, ½ part, (mtg $6,500,) July 15, 1909; attorneys, Boyle, Egan & O'Reilly, 277 Broadway, $100.

1ST ST, n s, Lots 602 and 603, map of Laconia Park, 50x100; Edward Mack to Albert Frank, May 18; address, 223 East 117th St, $900.

139TH ST, s s, 150 ft w of Amsterdam Av, 100x99.11; Speedway Realty Co. to William M. Moore, (mtg $31,000,) May 19; John P. Everett, 32 Liberty St., $100.

BOLTON AV, or 174th St, w s, 3d house in row of 4, Lot 119 Gleason property, Westchester; Sarah Rutherford to Samuel R. Waldron, (mtg $2,000,) May 18; John L. Lyttle, 45 Cedar St., $1.

97TH ST, 173 West, 14x100.11; Emil Perriere to John H. Karsch, April 11; attorney, Wilson M. Powell, 29 Wall St., $1.

182D ST, w s, 133.4 ft e of 8th Av, 16.8x99.11; Rose Rosenbaum to Chapman D. Marks, (mtg $5,000,) May 7; attorney, Chapman D. Marks, 7 Beekman St., $100.

LOTS 227 and 228, map (1,275) of 369 lots of Hunt's Point Realty Co.; Zdenek Breda to Carrie Wokal, (mtg $800,) May 19; E. F. Wokal, 345 East 72d St., $1.

CLINTON AV, 1,415, w s, 168 ft s of Crotona Park South, 22.2x140x22.8x140; Joseph Engel to George A. Humann and another, (mtg $6,500,) May 18; Title Guarantee and Trust Co., 176 Broadway, $100.

94TH ST, 341 and 343, w s, 50 ft w of 1st Av, 50x63.2; William M. Moore to Speedway Realty Co., (mtg $30,000,) May 19; Title Guarantee and Trust Co., 176 Broadway, $100.

MAPES AV, e s, 50 ft w of Cornell Av, 50x100, Westchester; Kate A. Albee to John T. Shaw, May 17; United States Title Guarantee and Indemnity Co., 30 Vesey St., $1.

AVENUE A, w s, 54 ft s of 79th St, [illegible]

[redacted] Kolsch to Harry Miller, May 19; [redacted] Knox & Dooling, 68 William St., $100.

25TH ST, 146 to 150 West, s s, 55.8x98.9; Sherwood Construction Co. to Gibson-Steingart Construction Co., (mtg $85,000,) May 16; attorneys, Butts & Vinnig, 51 Chambers St., $100.

2D AV, s w corner of 99th St, 50.10x100; Bernhard Mayer and another to Fannie Mayer, March 29; attorneys, Weil & Mayer, 5 Beekman St., $100.

MORRIS or MONROE AV, abandoned, begins on land formerly of Archer, adjoins land of Ludlow & Buckhout, 793x—; William H. Archer to David Kraus, May 17, all title to said road or avenue; attorneys, Wesselman & Kraus, 31 Liberty St., $100.

SPRING ST, 150, (132,) s s, 20x80; Max Abramson to David Kass, (mtg $20,000,) May 12; Charles S. Rosenthal, 302 Broadway, $1.

123D ST, s s, 100 ft w of Pleasant Av, 100x100.11; Metropolitan Holding Co. to World Securities Co., May 7, b. and s.; attorneys, Sullivan & Cromwell, 49 Wall St., $1.

AVENUE D, 41 and 43, n w corner of 4th St, 41x80; Solomon Silberblatt to Katie Cohen, (mtg $71,500,) April 7; Max Silverstein, 309 Broadway, $100.

DIVISION ST, 101 and 101½, and East Broadway, 110, 21x128.9, to n s of East Broadway x21x129; Charles Lanier and William Jay, executors, to Isaac Sakolski, April 25; F. B. Candler, 48 Wall St., $53,000.

SAME PROPERTY; Isaac Sakolski to Fajbush Libman, (mtg $37,000,) May 19; same attorney, $100.

WEBSTER AV, e s, 125 ft s of 171st St, 100x109.7, to w s of mill brook x100.8x98.7; Emanuel Arnstein and others, executors, to George H. James, (mtg $11,500,) April 2, all liens; G. H. Taylor, 891 East 149th St, $13,500.

FINDLAY AV, 1,826, e s, 25.1x100; Thorton Bros. Co. to J. Calway, (mtg $5,000,) May 18; Lawyers Title Insurance and Trust Co., $100.

134TH ST, 422 East, s s, 16.8x100; Charles A. Furthman to De Witt Newton and Jessie, his wife, as tenants by entirety, (mtg $5,000,) May 17; address, 422 East 134th St, $100.

10TH AV, 632, s e corner of 45th St, 25.1x75; Kathryn J. Connor to Martin Kearney, ½ part, (mtg $27,000, on whole,) all title, May 16; attorney, Samuel H. Immergluck, 128 Broadway, $100.

52D ST, 115 West, n s, 25x100.5; Lorenzo E. Woodhouse to Arthur J. Albert of Hoboken, N. J., May 10; Lawyers Title Insurance and Trust Co., $1.

3D AV, 4,001 and 4,008, w s, 50x130.6; Michael F. Burns to Nevilson-Goldberg Realty Co., B. & S., all liens, May 18; attorneys, same, $100.

46TH ST, s s, 180.8 ft e of 3d Av, 14.2x70; Hamilton L. Butler to Betty Giebel, B. & S., May 19; attorney, George W. Ellis, 149 Broadway, $100.

HOE AV, e s, 350 ft s of 173d St, 25x100; Lyman W. Divine, to Samuel R. Waldron of Brooklyn, May 12; attorney, John A. Steinmetz, 160 Broadway, $100.

SAME PROPERTY; John A. Steinmetz to same, quitclaim and correction of deed, May 12; same attorney, $100.

SAME PROPERTY; Samuel R. Waldron to Sarah Rutherford, (mtgs $7,000,) May 17; same attorney, $100.

BARRETTO (NOW FOX) ST, e s, 198.2 ft n of 165th St, 37.6x100; Barretto (now Fox) St, e s, 235.9 ft n of 165th St, 37.6x100; Louis Stern to Joshua Velleman, (mtgs $54,000,) May 19; attorneys, Strasburger, Eschwege & Schallek, 74 Broadway, $100.

47TH ST, n s, 84 ft e of Lexington Av, 16x80; Wilson M. Powell and others, trustees of Francis H. Macy, to George A. Lavelle, ¾ part; attorney, W. M. Powell, 29 Wall St., $13,593.

SAME PROPERTY; same, as executors, to same, March 31; same attorney, $18,125.

SAME PROPERTY; Clarence M. Chauncey to same, ¼ part, May 19; same attorney, $1.

56TH ST, 244 West, s s, 20x100.5; Christian Moller to Rudolph A. Rodel, May 19; attorneys, Lawyers Title Insurance and Trust Co., $1.

SAME PROPERTY; Rudolph A. Rodel to Leander S. Sire, (mtg $37,000,) May 19; same attorneys, $100.

Recorded Mortgages.

Interest is at 5 per cent. unless otherwise specified, with name and address of lender's attorney.

MICHAEL BRENNAN, INCORPORATED, to John B. Golden; Lot 166, map of 370 lots, McGraw estate, May 18, due as per bond; attorney, Frederick A. Southworth, 68 William St $3,000

THORN, Wesley, to John A. Bensel; Fulton St, n e s, 125 ft e of Nassau St, 25x119, prior mtg $70,000, May 17, due as per bond; attorneys, Maclay & McBurney, 31 Nassau St $25,000

GARVEY, James, to Alwell Realty Co.; Mianna St, n s, 98.5 ft e of Oakley St, 19.8x54x16.8x64.6, Westchester, May 18, due as per bond; attorney, Frederick A. Southworth, 68 William St....$2,500

SAME TO SAME; Mianna St, n s, 59 ft e of Oakley St, 19.8x74.11x16.8x85.5, May 18, due as per bond; same attorney....$2,500

SAME TO SAME; Mianna St, n s, 78.9 ft e of Oakley St, 19.8x64.6x16.8x74.11, May 18, due, &c., as per bond; same attorney..$2,500

NEWMAN, Thomas I., to Madison Square Mortgage Co.; 46th St, 420 West, s s, 25x100.4, May 18, 2 years; attorney, Title Guarantee and Trust Co., 176 Broadway..$2,500

M. F. CONSTRUCTION CO. to Lawyers Title Insurance and Trust Co.; Wilkins Place, e s, 380 ft n of 170th St, 120x100, May 18, 1 year, 6%; attorney, Lawyers Title Insurance and Trust Co., 160 Broadway....$11,400

SAME to Fleischmann Realty and Construction Co.; same property, prior mtg $11,400, May 18, 1 year, 6%; attorneys, Hays, Hershfield & Wolf, 115 Broadway....$17,100

SAME to Lawyers Title Insurance and Trust Co.; Wilkins Place, e s, 62.6 ft n of 170th St, 117.6x100, May 18, 1 year, 6%; attorney, Lawyers Title Insurance and Trust Co., 160 Broadway....$11,000

SAME to Fleischmann Realty and Construction Co.; same property, prior mtg $11,000, May 18, 1 year, 6%; attorneys, Hays, Hershfield & Wolf, 115 Broadway....$18,500

PETERSON, Peter A., to Church of the Holy Communion; 72d St, 178 East, s s, 16.8x102.2, May 18, 3 years, 4½%; attorney, Title Guarantee and Trust Co., 176 Broadway....$22,000

EMPIRE DEVELOPMENT CO. to Edward C. Bridgman and another, trustees; Barry St, s e corner of 144th St, 296.7 ft to centre line of 156th St x191x276.7 to 144th St x 190.10, May 16, 3 years, 6%; attorney, Cornelius Doremus, 120 Broadway....$11,000

TULLY, Patrick, to David Lippmann and others; 27th St, 336 and 338 West, s s, 44x98.9, prior mtg $17,000, May 17, 3 years, 6%; attorney, Title Guarantee and Trust Co., 176 Broadway....$11,500

CALARCO, Domenico, to Savoy Holding Co.; Houston St, 141 and 143 West, s s, 37.10x75x88x74.11, prior mtg $40,500, May 18, due May 1, 1915, 6%; attorneys, Rose & Putzel..$14,000

SOTSCHECK, Carl, to Warren B. Sammis; Teller Av, n w s, 203.7 s w of 171st St, 25.1x156.8x25x154.7, May 18, 3 years, 6%; attorney, W. E. Sammis, 1 Liberty St....$1,500

RILEY, Thomas, and another, to Robert W. Todd; Woodlawn Road, e s, 78.5 ft n of Hull Av, 26.1x95.9x25x103.5, Jan. 29, demand, 6%; attorney, Robert W. Todd, 229 Broadway.$500

SCHACHT, Annie, to Sarah E. Bruce; Goerck St, 141, w s, 25x100, May 16, 5 years; attorney, Lawyers Title Insurance & Trust Co., 160 Broadway....$22,000

ENSIGN REALTY CO. to National Savings Bank of the City of Albany; Amsterdam Av, 1,730, w s, 49.11 ft s of 146th St, 25x75, due as per bond May 19; Title Guarantee and Trust Co., 176 Broadway....$22,500

SHAW, JOHN S., to Joseph Ledogar; Mapes Av, e s, 100 ft s of Zulette Av, 50x100, 3 years, 6%, May 19; Frank Gass, Westchester....$1,000

MILLER, George, and others, to Thomas J. Redmond; 56th St, s s, 125 ft e of 2d Av, 25x100.4, prior mtg $1,600, due May 1, 1913, May 13; Dana & Clarkson, 40 Court St., Brooklyn....$1,000

BENNETT, Nathan I., to Mary B. Maltby; Jerome Av, w s, 1,100 ft n e of Crotona Av, 50x—, due as per bond, May 16; Miller & Bretzfelder, 120 Broadway....$5,000

MILLER, Sol, and another, to New York Trust Co.; Garrison Av, s w corner of Faile St, 57.4x116.6x50x144.6, 5 years, May 18; Merrill & Rogers, 128 Broadway....$26,000

SCHULTZ, Edna G., to Phoenix Towing & T. Co.; 182d St, s s, 100 ft w of Broadway, 50x99.11, prior mtg $40,000, 5 years, 6%, March 1; attorneys, Foley, Martin & Nelson, 64 Wall St....$12,000

LAVELLE, George A., to Wilson M. Powell and others, trustees; 47th St, 217 East, 16x80, 3 years, 4½%, May 19; attorney, W. M. Powell, 29 Wall St....$12,000

MOORE, William M., to Speedway Realty Co.; 139th St, s s, 150 ft w of Amsterdam Av, 100x99.11, ½ year, 6%, May 19; Abraham Stern, 31 Nassau St....$20,000

KARSCH, John H., to Wilson M. Powell; 97th St, 173 West, 14x100.11, 5 years, 4%, April 11; attorney, W. M. Powell, 29 Wall St....$6,500

SAME to same; 97th St, 169 West, n s, 14x100.11, years, 4%, May 2; same attorney....$6,500

WEST MT. VERNON REALTY CO. to Hahnemann Hospital of the City of N. Y.; Bryant Av, w s, 175 ft n of Lafayette Av, 25x100, 3 years, 5½%, May 1; attorney, Julius H. Seymour, 280 Broadway....$6,250

SAME to Fitch Gilbert; Bryant Av, w s, 150 ft n of Lafayette Av, 25x100, 3 years, 5½%, May 14; same attorney....$6,250

LAINE REALTY CO. to Walter B. Merriam; Hunt's Point Road, e s, 314.7 ft n of Lafayette Av, 19.13x113.4x18.9x108.11, due May 18, 1915, 6%, May 18; attorney, Charles R. Latting, 34 Pine St....$10,000

SAME to same; Hunt's Point Road, e s, 295.4 ft n of Lafayette Av, 19.7x108.11x18.9x104.6, 5 years, 6%, May 18; same attorney....$10,000

SAME to Emerson Latting; Hunt's Point Road, e s, 256.10 ft n of Lafayette Av, 19.3x100.1x18.9x95.8, 5 years, 6%, May 18; same attorney....$10,000

SAME to William H. MacDermott; Hunt's Point Road, e s, 276.10 ft n of Lafayette Av, 19.3x104.6x18.9x100.1, 5 years, 6%, May 18; same attorney....$10,000

KEARNEY, Martin, to Kathryn J. Connor; 10th Av, 632, 25.1x75, prior mtg $27,000, 5 years, 6%, May 1; attorney, Saul H. Immergluck, 128 Broadway....$10,000

WALDRON, Samuel R. of Brooklyn, to Sarah Rutherford; Bolton Av or 174th St, Lot 119 of Gleason property, 25x100, prior mtg $2,000, 2 years, 6%, May 19; attorney, John L. Lyttle, 45 Cedar St....$1,000

GIEBEL, Betty, to Lawyers Title Insurance and Trust Co.; 46th St, s s, 180.8 ft e of 3d Av, 14.2x70, 5 years, May 19; Lawyers Title Insurance Co., 160 Broadway....$8,000

McBRIDE, Thomas D., to National Savings Bank of Albany; Amsterdam Av, 1,732, w s, 25x75, due as per bond, May 18; Title Guarantee and Trust Co., 176 Broadway....$22,500

LIBMAN, Faybush, to Harris Mandelbaum and another; Division St, 101 and 101½, s s, 21x128.9 to East Broadway x21x129, w s, prior mtg $37,000, 3 years, 6%, May 19; attorneys, Eisman, Levy, Corn & Levine, 135 Broadway....$11,000

PERSON, Charles A., to West Side Savings Bank; Bleecker St, [illegible]

due as per bond, May 18; attorney, David McClure, 22 William St....$36,000

EISEN, Anna, to Chelsea Realty Co; 49th St, 233 to 247 West, 54x100.5, prior mtg $65,000, due Feb. 24, 1912, 6%, May 19; Title Insurance Co., 135 Broadway....$5,000

RODEL, Rudolph A., to Christian Moller; 56th St, 244 West, 20x100.5, 3 years, May 19; Lawyers Title Insurance Co., 160 Broadway....$33,000

SAME to Judith W. Richardson; same property, prior mtg $33,000, 1 year, 6%, May 19; Willard & Roby, 34 Nassau St....$4,000

McARDLE, Catherine, to Harlem Savings Bank; Briggs Av, n w corner of 201st St, 257, 100x25, due May 13, 1913, May 19; Adams & Hahn, 1 Liberty St....$4,500

GRAHAM, Maria L., to Frank J. Marion; Washington Av, e s, 68.6 ft n of 183d St, 50x175 to a lane 20.1 ft wide, 3 years, 5½%, except part for Washington Av, May 19; Adams & Hahn, 1 Liberty St....$10,000

NEVELSON-GOLDBERG REALTY CO. to Morris M. Sinske; 3d Av, 4,001 and 4,003, w s, 50x128.8x50x130.6, May 18, 3 years; Lawyers Title Co., 156 Broadway....$42,500

HOFFMAN, Anna T., to Martha C. Bergman; 8th St, n s, being s ½ of 192, Map 29, Westchester County, of Unionport, 100x108, demand, 6%, May 13; R. H. Bergman, 3,219 3d Av....$9,000

SAME to Hermann Paul; 8th St, n s being s ½ of Lot 193, same map, 100x108, 3 years, 5½%, May 13; same attorney....$2,000

BECKER, Louis, to Myron Butler; 79th St, n s, 375 ft e of 3d Av, 50x102.2; 79th St, n s, 425 ft e of 3d Av x n 102.2x e 0.2x s 102.2x w 0.2, known as 231 and 233 East 79th St, prior mtg $30,000, due Sept. 19, 1911, 6%, May 19; Newman & Butler, 116 Nassau St....$3,500

PEARSE, Amelia, to Bernard Luth; 178th St, n s, 150.4 ft w of Anthony Av, 24.7x105.5x24.7x106.8, due as per bond, May 18; Title Guarantee and Trust Co., 176 Broadway....$4,500

FREEMAN, Henry W., to Louis M. Simson; 117th St, 7 West, 23.1x100.11, 3 years, May 18; same attorney....$2,500

METZLER BUILDING AND CONSTRUCTION CO. to Emily M. Schumacher; Heath Av, w s, 25 ft s of 230th St, 125x90, prior mtg $28,000, due Aug. 12, 1910, 6%, May 13; same attorney....$1,500

REICHBART, Aaron, to State Bank; 2d Av, 1,889, w s, 25x96; 60th St, 321 East, n s, 25x100.5, May 18, demand, 6%; attorney, State Bank, 376 Grand St....$3,500

SAKOLSKI, Isaac, to Charles Lanier and another, executors; Division St, 101 and 101½, s s, 21x128.9 to East Broadway, 110x21x129, April 25; attorney, F. B. Candler, 48 Wall St....$37,000

GIBSON STEINGART CONSTRUCTION CO. to Sherwood Construction Co.; 25th St, 146 to 150, s s, 55.8x98.9, prior mtg $210,000, May 16, due May 1, 1916, 6%; attorney, Morris H. Havman, 198 Broadway....$48,000

MISCH, Moses, to Louise F. Runk and another, trustees; 11th Av, w s, 75.5 ft s of 55th St, 27.1x irregular, May 18, due April 1, 1915; attorney, Charles N. Runk, 31 Nassau St....$8,000

ROSENSTEIN, Henry, to Chelsea Realty Co.; 140th St, 62 West, s s, 37.6x99.11, May 18, 3 years; attorney, Title Insurance Co., 135 Broadway....$32,000

HALPIN, Gertie, to Bertha Sussman; Kelly St, w s, 365 ft s of 167th St, 50x100, May 17, due May 1, 1911, 6%; attorneys, Manheim & Manheim, 302 Broadway....$2,000

SCOTT, Ellen Y., to Title Insurance Co.; Audubon Av, s e corner of 186th St, 107.4x95x107.2x95, May 18, 3 years; attorneys, Simpson, Werner & Cardoza, 111 Broadway....$20,000

SAME to same; Audubon Av, n e corner of 185th St, 107.4x irregular, May 18, 3 years; same attorneys....$25,000

PICONE & OLIVA CONSTRUCTION CO. to Aaron M. Becker; Lots 786 to 789, map of Section C, Vyse estate, May 18, due May 2, 1911, 6%; attorneys, Pollock & Shamroth, 320 Broadway....$5,325

SAME to same; Lots 790 to 796, same map, May 18, due as per bond; same attorneys....$2,000

RAINBOW, Lillian C., to Leo L. Schwab; Lexington Av, e s, 56.7 ft n of 51st St, 18.4x67, May 18, 2 years, 6%; attorney, Leo L. Schwab, 27 West 20th St....$6,000

WIDMAYER, C. William, to Frederick G. J. Laemmle; Morris Av, e s, 243.9 ft n of 79th St, 18.9x100, prior mtg $6,500, May 18, due as per bond; attorneys, Boyle, Egan & O'Reilly, 277 Broadway....$100

STELZ, Gertrude C., to Thomas Barton; Bay Av, s s, Lot 14, plot map of property of F. Schofield estate, City Island, May 17, 1 year, 6%; attorney, John F. Condon, 1,403 Washington Av....$500

Satisfied Mortgages.

With name and address of lender's attorney.

AMSTERDAM AV, 42, w s, 25x92, May 15, 1905; Hannah Abraham to the Title Guarantee and Trust Co., 176 Broadway....$16,000

HEATH AV, e s, 283.1 ft n of land now or formerly of T. N. Reid, and n of line of land of Morris Freundlich, runs e along n line of Freundlich's land 107.7 x n 125 x w 1,007 x s 125, Sept. 21, 1909; Alexander Anderson to Emanuel Glauber; attorney, Samuel Bitterman, 309 Broadway....$26,100

36TH ST, n s, 415.6 ft e of 8th Av, 18.6x98.9, Oct. 31, 1906; George Karsch to Jacob Becker and wife; address, G. Karsch, Flushing, L. I....$12,000

163D ST, n s, 100 ft e of Broadway, 99.11x110, Nov. 22, 1909; Comfort Realty Co. to Washington Holding Co.; attorney, Frederick A. Snow, 15 Wall St....$44,000

LEXINGTON AV, s e corner of East 83d St, 25.10x102.2, May 18, 1905; Combined Real Estate Interests to Isabella McCullough; attorneys, Stewart & Shearer, 45 Wall St....$50,000

10TH AV, s e corner of 45th St, 25.1x75, June 8, 1906; Joseph T. Connor and Kathryn J. Connor by Martin Kearney, special guardian, to the Emigrant Industrial Savings Bank; attorney, Wilson M. Powell, 29 Wall St....$16,000

88TH ST, s s, 100 ft e of Riverside Drive, 75x100.8, May 24, 1909; Eliza N. Hall to Cumming Construction Co.; attorney, State Realty and Mortgage Co., 11 Pine St....$22,000

9TH AV, 419, w s, 19.9x100, Jan. 16, 1901; John H. Cordes and wife to Title Guarantee and Trust Co., 176 Broadway....$15,000

FORSYTH ST, 54, e s, 75.2x24.9x75.4x24.9, March 14, 1905; Isaac Lipschitz and wife to Henrietta Bostwick, trustee; attorney, J. Fred Cryer, 150 Nassau St....$20,000

9TH ST, 745 East, n s, 25x92.3, May 1, 1903; Leopold Zelinka and another to Jonas Weil and another; attorneys, Gallert & Heller, 31 Pine St....$11,000

15TH ST, 328 East, s s, 25.8x103.3, May 15, 1900; Julius Weinstein and wife and Max Weinstein to Wilson M. Powell, Jr., Treasurer Monthly Meeting of the Religious Society of Friends; attorneys, Lachman & Goldsmith, 35 Nassau St....$34,000

15TH ST, 338 and 340 East, s s, 42x103.3, May 16, 1905; Excelsior Savings Bank of the City of New York to William Woronov; attorney, John C. Gulick, 132 Nassau St..$60,000

MULBERRY ST, 163, w s, 102.11x24.11x99.4x25, Jan. 20, 1905; North River Savings Bank to Michele Voccoli; attorneys, Merrill & Rogers, 128 Broadway, $38,000.

BELMONT AV, s e corner of 179th St, 100x20.4x96.4x31.10; New York Trust Co. to Thomas M. Malcolm Construction Co; attorneys, Lawyers Title Insurance and Trust Co., 160 Broadway....$22,500

FIFTH AV, n e corner of 127th St, 99.11x160, Aug. 5, 1890; Rector, Church Wardens, and Vestrymen Trinity Church to the Rector of St. Andrew's Church of Twelfth Ward; attorneys, Jay & Candler, 48 Wall St..$4,000

WASHINGTON AV, w s, 125 ft n of Tallmadge St, (old line,) 75x100, Sept. 30, 1902; same to the Archdeaconry of New York, a religious corporation; attorneys, same.$18,000

3D AV, w s, 55 ft s of 183d St, 25x100; 3d Av, w s, 30 ft s of 183d St, 25x100; 3d Av, w s, 80 ft s of 183d St, 25x100; 3d Av, w s, 105 ft s of 183d St, 25x100, June 27, 1907; Alexander H. and Eliza J. Sharp to the Trustees of the Theological Seminary of the Presbyterian Church, Princeton, N. J. 4 conveyances, each $2,500; attorneys, Joline, Larkin & Rathbone, 54 Wall St....$10,000

NAGLE AV, lots, being n ½ of plot 119, map 128 of the estate of Isaac Dyckman, begins at point centre line of Nagle Av with centre line of Elwood St, runs south 150x w 130 to plot 120x n 150x e 130, May 2, 1905; Claude C. Phillips to William H. Sheehy; attorneys, Fettretch, Silkman & Seybel, 41 Park Row....$19,855

57TH ST, 362 West, s s, 20x105, July 21, 1904; Kate M. Smith to Title Guarantee and Trust Co., 176 Broadway....$16,000

ADAMS PLACE, n e corner of 182d St, 199.1x100x irregular, Jan. 23, 1905; Isaac Schmeidler and another to American Mortgage Co.; attorneys, Bowers & Sands, 31 Nassau St....$14,000

LEXINGTON AV, e s, 20 ft n of 106th St, 26.11x82.9, May 2, 1895; Baruch Kaufmann to Caroline Jaeger; attorneys, Kendall & Herzog, 27 William St....$11,000

45TH ST, 23 West, n s, 25x100.5, June 27, 1905; New York Trust Co. to S. Stanwood Menken; attorneys, Kirby & Wood, 2 Wall St....$55,000

48TH ST, 349 West, n s, 30x100.5, May 2, 1906; The Dry Dock Savings Institution to George A. and Elizabeth Macdonald; attorney, Frank M. Tichenor, 38 Park Row....$13,000

9TH AV, 805, w s, 25x100; June 5, 1899; Annie Ritzert to The Mutual Life Insurance Co.; attorneys, Lawyers Title Insurance and Trust Co....$17,000

43D ST, s s, 300 ft w of 8th Av, 25x100.5, Jan. 1, 1905; William Engel to Anton Dill; attorney, Lewis S. Goebel, 41 Park Row..$12,250

96TH ST., s s, 185 ft w of Central Park West, 20x100.8, May 20, 1907; Linda M. Allen to William Henry; attorneys, Brusin & Knautts, 25 Broad St....$20,000

88TH ST, s s, 100 ft e of Riverside Drive, 75x100.8, May 24, 1909; Joseph M. Adrian and others, trustees of Charlotte A. Mount, to Holland Holding Co.; attorneys, Lawyers Title Insurance and Trust Co....$68,000

80TH ST, n s, 101 ft w of 4th Av, 15.8x102.2, Feb. 15, 1884, and June 3, 1892, 2 mtgs; William Walter Sherman and Frank W. Mattison, trustees under will of Harold Brown, to Edward Kilpatrick and Abbie B. Clarkson; attorneys, Strong & Cadwalader, 40 Wall St....$24,000

Recorded Leases.

With name and address of lessee.

WEST BROADWAY, 487, n e corner of Houston St, all; Frederick D. Fricke to Charles A. Lock, 10 years, from May 1, 1910; attorneys, Holm, Wentworth & Scarff, 85 Nassau St....$3,000

17TH ST, 21 West, all; Susquehanna Silk Mills to David Guth, 21 years, from Feb. 1, 1911; Susquehanna Silk Mills, 18 West 18th St....$3,500

BROADWAY, 3,790 and 3,792, Store No. 5; Gross & Herbener to Maxwell Kalisk, 10 years, from May 1, 1910; attorneys, Bloomberg & Bloomberg, 5 Beekman St....$2,750 to $3,250

DUANE ST, 161, all; Walter B. Lawrence, trustee of Emily L. Shepard, to George Messman, 5 years, from May 1, 1911; address, 161 Duane St....$1,500

RIVINGTON ST, 132, cor s and b; Morris Singer to Sigmund Mayer and Abraham Feldman, 5 years, from May 1, 1910; Esther Kunstler, 158 Rivington St....$1,500

1ST AV, n w corner of Houston St, s and b; Israel Wien to Abraham Koschea, 5 years and 15 days; address, 170 East Houston St..$1,920

DELANCEY ST, 110 and 112, east s and basement; Joseph Alexander to Joseph and Morris Sparber, 10 years, from Aug. 1, 1908; address, 272 Grand St....$1,980

5TH AV, 327, s and b; the Innovation Trunk Co. to Auto-Strop Safety Razor Co., 2 years, from May 1, 1910; attorneys, Naumberg & Tanzer, 32 Broadway....$7,500

AMSTERDAM AV, 1,724, all; Alva S. Walker, trustee of Benjamin F. Hooper, to Engel & Levy, 1 year, from May 1, 1910, (4 years' renewal at $4,000 and year more at $5,000;) attorneys, Goldbaum & Sammon, 346 Broadway....$3,600

RIVINGTON ST, 78 to 84, n w corner of Orchard St, corner store and store adjoining on west; Sigmund Schnee to Samuel and Isidor Sobel, 5¼ years, from Feb. 1, 1910; Sobel Brothers, 78 Rivington St....$2,550

WASHINGTON ST, 763, south s and b; Frank Seegel to John Wagner, 5 years, from May 1, 1910; attorneys, Jaburg Brothers, 10 Leonard St....$660

BROOME ST, 292, space in front corner of store, with use of open window; Jacob Braunstein to Louis Niegelberg, 2 years, from May 1, 1910; Sobel Brothers, 84 Rivington St..$480

119TH ST, 420, s s, 25x148.3x37.1x120.7, the land; Adolph G. Austin and others to Annie E. Brady and John P. Butler, executors of John T. Brady, 20 years, from Nov. 1, 1908; attorneys, Ellison, MacIntyre & Davis, 71 Broadway....$500

55TH ST, 409 West, n s, 30x100.3x30.2x99.6, the land; Thomas T. Sherman, as committee of John A. Chanler, to Clarence S. McKune of Scarsdale, N. Y., 21 years, from May 1, 1910; attorneys, Evarts, Choate & Sherman, 60 Wall St....$725

Mechanics' Liens.

102D ST, 182 West; Spray Electric Co. against Norman Ettelson, owner and contractor, $50.

4TH ST, s w corner of Wooster St, —x—; Charles H. Van Allen against Augustus Flattau, owner; F. Robinson, contractor, $561.

93D ST, 37 to 43 West; Edwin M. Houghtaling against Julius Tishman, owner and contractor; Tourneur Realty Co., owner, $623.

BAINBRIDGE AV, 2,957; William H. Gross against Fannie Zurnieden, owner; Jacob Zurnieden, owner and contractor; Constantine Avallone, contractor; Borgia Marble Works, sub-contractor, $1,150.

45TH ST, 16 West; Bernhard A. Buge, Inc., against Leah L. P. Norton, owner; Christian H. Lang, contractor, $1,816.

Satisfied Mechanics' Liens.

24TH ST, 425 to 435 East; Ichabod T. Williams & Sons against Joseph J. Little, and others, May 25, 1908, $3,096.

24TH ST, 425 to 435 East; Keystone Slate and Tile Co. against same, May 26, 1908, $1,017.

SAME PROPERTY; Gorham F. Smith against same, June 18, 1908, $283.

SAME PROPERTY; Pittsburg Plate Glass Co. against same, June 18, 1908, $50.

SAME PROPERTY; John Best against same, June 19, 1908, $160.

SAME PROPERTY; Empire Brick and Supply Co. against same, June 20, 1908, $248.

SAME PROPERTY; Edwin T. Greaves, receiver, against same, July 1, 1908, $127.

61ST ST, 3 West; Duffey & Collin against Tichenor Grand Co. and others, March 12, 1910, $2,113.

2D AV, 1,093; Harry Pomrinse against Fred C. Martus and others, May 18, 1910, $91.

BROADWAY, s w corner of 84th St.; William J. Merritt against Charlotte R. Lee and others, Jan 31, 1910, $150.

Lis Pendens.

117TH ST, n s, 194 ft w of Lenox Av, 19x100.11; Margaret O. Sage against L. C. Sonora Harper and others, (foreclosure of mortgage;) attorneys, De Forest Brothers.

LOT 464, map of Van Nest Park, Bronx; Charles C. Hunt against John Doe and others, (partition;) attorney, J. M. Guedalia.

56TH ST, n s, 200 ft w of 2d Av, 25x100; Ethel L. Best against Louis Broka and others, (foreclosure of mortgage;) attorney, A. D. Britton.

LOTS 47 AND 48, map of 98 lots in Village of South Mount Vernon, Bronx; Francis B. Chedsey and others against Jennie Tackney and others, (foreclosure of mortgage;) attorney, J. J. O'Brien.

123D ST, 333 to 341 East; Cornelius Daniels against Harry Gleich and others, (amended foreclosure of mortgage;) attorneys, M. S. & I. S. Isaacs.

GOERCK ST, 90; Sophie Bohnet and others against Sarah Davidowitz and others, (amended foreclosure of mortgage;) attorney, G. Haas.

86TH ST, 433 East; Frank Hahn against Jeannette Rockmore, (foreclosure of mortgage;) attorney, D. Freiberger.

12TH ST, n s, 88 ft w of Avenue C, 25x75; Morris Fiorea against Leonard Glain, (notice of attachment;) attorneys, Engel Brothers.

LOT 34, Block 47, map of Section 1 of map of Morris Park, Bronx; Annie Troman against Knut V. Otworoski and others, (foreclosure of mortgage;) attorney, S. Keeler.

Building Loan Contracts.

PROSPECT AV, w s, 94.11 ft s of 165th St, 40x156.10; Lawyers Title Insurance & Trust Co. loans Mercury Realty Co. $37,500.

PROSPECT AV, w s, 134.11 ft s of 165th St, 25x156.10; same loans same $10,000.

BLACKROCK AV, n s, 279.9 ft w of Castle Hill Av, 99.10x108.1; Martha C. Bergman loans Anna T. Hoffmann $9,000.

MORTGAGE LOANS.

FOR A BUILDING OR PERMANENT LOAN
(Manhattan or Bronx)
CALL, WRITE, OR 'PHONE.

2 SECOND MORTGAGES 2
A Retired Manufacturer has placed with me to purchase first-class mtgs.
$200,000
at less than usual market rate.
(Second mortgages exclusively.)
HOWARD H. MOSHER,
135 Broadway.

4½% Mortgage Money 4½%
Charges 1% and disbursements; prompt attention; liberal Manhattan loans; special funds; applications wanted. SUGARMAN & KAHN, 302 Broadway.

Wanted—$45,000 first mortgage on improved vacant Flatbush property; value $120,000; absolutely good; will give title policy guaranteeing principal and interest if necessary. Morgan, 1,501 Church Av., Flatbush.

Wanted, $5,000 A1 second mortgage, Manhattan property; principals only. M. Engel, 52 East [illegible]

BUILDING MATERIAL.

LOCATED
New and Larger Quarters,
381 4th Ave., (Cor. 27th St.)
LARGEST DISTRIBUTORS OF
FRONT BRICK
IN THE WORLD
In a few days we will have ready for public inspection the most complete exhibit of front brick in New York City.
FREDENBURG & LOUNSBURY.
PROMPT DELIVERIES ALWAYS.

Reduce Plumbing Bills
We will PROVE how. Sole Plumbing Inspection Service. 1,461 Park Av. 'Phone 390 Harlem.

REAL ESTATE AT AUCTION

JAMES L. WELLS, Auctioneer,
EXECUTOR'S SALE, ESTATE OF CATH. A. SKENNION, Deceased,
at 14 and 16 Vesey St., Exchange Salesroom,
TUESDAY, MAY 24, NOON,
TWO BUILDINGS AND PLOTS
Junction of
Fort Schuyler and Pelham Roads,
Opposite Causeway,
WESTCHESTER
Plots run through to old road in rear.
NEAR PROPOSED NEW SUBWAY STATION.
Get maps from JOHN DAVIS, Executor, 68 William St., or JAMES L. WELLS CO., Auctioneers, 141 Broadway.

290 CHOICE LOTS
AND THREE MODERN COTTAGES,
adjoining station at
ARROCHAR, STATEN ISLAND,
will be sold
AT AUCTION, by
GEORGE W. BARD, Auctioneer,
on SATURDAY, June 25, at 2 P. M.,
under tent, on premises.
Diagrams, Photographs, Full particulars of
GEO. W. BARD REAL ESTATE CO.,
Tel., 2399—Rector, 96 B'way, Manh'n.
G. TUOTI, Tel., 8670—Beekman.
World Bldg, Park Row, Manhattan.

BRONX—FOR SALE OR TO LET.

TWO-FAMILY HOUSES
Handsomest in Greater New York, full lot, brick, semi-detached. Built by Johnson, in the beautiful Hunts Point Section, Bronx.
MANIDA STREET
near Garrison Av.; $1,500 cash, balance mortgage; Simpson St. Station of Bronx Subway Express and 2d and 3d Av. Ls. Agent on premises, or telephone 3381 Melrose.

TO SETTLE AN ESTATE.
Seven rooms one-family cottage, 25x100, West Farms, Bronx; all modern improvements; $4,000. Apply L. J. Sloat, 636 B'way.

Bedford Park Section.—Elegant one and two family houses, all improvements; full lots; sale or to let. Builder, 3,236 Hull Av., Bronx, near Webster Av., East 205th St.

BROOKLYN—FOR SALE OR TO LET.

A PERFECT GEM
Beautiful new 8-room house in Flatbush. Unsurpassed for price, terms, locality, or transportation. Price $5,500; worth $7,500; or will rent. Edwards, Church Av. Station, Brighton Beach "L."

First-class one-family brownstone house, 14 rooms and bath; choice location; hot water heat; hardwood throughout; Stuyvesant Heights; bargain, $12,000. X., 310 Arbuckle Building, Brooklyn.

Latest books reviewed in The New York Times Saturday Review of Books. The art and literary news of Europe and America at a glance. Mailed to any address in the United States for One Dollar a year.—Adv.

MANHATTAN—FOR SALE.

There are
differences in title-insurance as well as in other insurance: differences that ought to be known before making your choice.
Lawyers Title Insurance and Trust Company
CAPITAL - - $4,000,000
SURPLUS - - 5,500,000
160 Broadway, New York.
188 Montague Street, Brooklyn.
375 Fulton Street, Jamaica.

West Side.

Studio CO-OPERATIVE APARTMENT For Sale
After you have investigated all the other co-operative apartment house propositions and before you purchase, call and see us and let us show you the most attractive and safe investment of them all.
Location WEST 72D ST. NEAR BROADWAY.
FRANK L. FISHER CO.
440 Columbus Av. (81st).

East Side.

SACRIFICE.
INVESTORS OR SPECULATORS.
5-story, 14-room tenement on 3d Av., Yorkville; open plumbing; all rented; guaranteed income 20 per cent.; rents, $2,820; price, $25,500. 1,511 3d Av., Room 207.

QUEENS—FOR SALE OR TO LET.

Important to Investors & Homebuyers
TO SECURE PLOTS AT BEAUTIFUL
Elmhurst Heights
THE PRETTIEST HOMESITE IN NEW YORK CITY,
BEFORE THE OPENING OF THE
BELMONT & PENNSYLVANIA TUNNELS
THIS SUMMER
BECAUSE, ON THE DAY THE PENNSYLVANIA & BELMONT TUNNELS WILL OPEN FOR TRAFFIC BETWEEN MANHATTAN AND QUEENS AND START THROUGH TRAIN SERVICE FROM ELMHURST HEIGHTS INTO THE VERY HEART OF MANHATTAN PRICES WILL JUMP TO UNHEARD-OF FIGURES.
WE HAVE ONLY A FEW CHOICE PLOTS LEFT. DON'T DELAY. SEND FOR PARTICULARS AT ONCE OR TAKE CORONA CAR TO OUR LOCAL OFFICE, WOODSIDE AV. & PENFOLD ROAD.
BANKERS LAND CORPORATION,
837 Manhattan Av., Brooklyn, N. Y.

ACT QUICK—THE OFFICIAL TIME-TABLE of the PENNA. R. R. for their tunnel opening reduces the running time from HERALD SQUARE to Flushing just ONE-HALF. If thinking of building or investing send for my EXCLUSIVE MAP of desirable home sites NOW, as prices will soon increase. J. BOLGER, Room 1,003, 110 West 34th St., N. Y.

FORFEITED CONTRACT.
I had a customer who has been compelled to forfeit $500 deposit on four lots at Bayside, L. I.; will give anybody the benefit of his loss who wishes to continue contract; this is bona fide. Box O 154 Times.

For Sale.—Two choice plots, 25x125, you can buy right; on two trolley lines—5-cent fare and only twenty minutes to Manhattan; shade trees, walks; fine location and can make terms to suit. Address S., 9 Fisk Av., Winfield, L. I.

FLUSHING.—Brick and stone dwelling; all improvements; 18 rooms; 2 bathrooms; large lawn; Washington and Lawrence Sts.; $35,000, or will rent. Elliott & Bush, 194 Broadway, New York, or local agents.

RICHMOND BOROUGH—SALE OR LET.

A cottage, 7 rooms and bath, new, well built; dry cellar; electric light, steam heat, good water; ample flower and vegetable gardens; apple trees, chicken house and runway; trolley car at door; healthy vicinity; Richmond Road, New Dorp Manor, S. I.; immediate possession; fair price; terms to suit. Inquire George Freifeld or Jere Wood, 277 Broadway, N. Y.

BEAUTIFULLY RESTRICTED BUNGALOW SITES ON HILLS OF STATEN ISLAND, OVERLOOKING OCEAN; EASY TERMS. REFINED. 110 TIMES DOWNTOWN.

WESTCHESTER—SALE OR TO LET.

MR. HARLEM FLATT,
New York City.
Dear Sir:
Are you to be a rent payer all your life? Are your wife and children always to be bounded by the walls of a small flat?
If we could show you a way to own a home of your own in a place where every one else does, a place where all public improvements are made and all known conveniences exist, only half an hour from 42d St. and 30 minutes from Harlem, would you not be interested?
A small monthly payment would give you a start, and our assistance would help you very much in the future home idea.
Send us a postal card and we will put you in possession of all the facts.
Yours very truly,
THE WATSON REALTY CO.,
5 East 42d St., N. Y.

Larchmont Park
Larchmont-on-the-Sound
COUNTRY CHARMS
Beautifully shaded streets, well oiled; comfortable homes on restricted plots, with parks and water front. Clubs, bathing, boating, golf; ideal surroundings. Justly said to be the most beautiful suburb near New York, is Larchmont. Low taxes, every city convenience; paid police and fire protection of the best. Ashes and garbage removal. Sewers, water, gas, and electricity. Only 30 minutes from Grand Central Station. Glad to show prospective purchasers Larchmont Park. Write or call for Booklet P.
J. N. GARDNER,
12 East 42d Street, New York

OPPORTUNITY!
Appraised by Title Company,
AT $17,000,
and loan made on that basis.
OWNER MUST SELL.
WILL SACRIFICE AT $15,000 FOR QUICK TURN
9 rooms, bath, and extra lavatory; hardwood; beautifully decorated; ready for immediate occupancy; lot 80x175. In best and highest part of White Plains. Fine trees and shrubs on front and rear lawn; convenient to church, school, and station.
E. Nelson Ehrhart
7 East 42d St. Tel. 4545 Murray Hill. & Depot Square. Tel. 759. White Plains, N. Y.

I WILL DIVIDE MY BEAUTIFUL ESTATE
OVERLOOKING THE HUDSON
Into Villa Plots to Suit Purchasers.
Commutation is 40 minutes to Grand Central.
I have installed sewers, water, gas, paved the roads, etc.
The estate commands unlimited views. Is beautifully wooded, and an ideal location for all-year homes.
Fifty fine families now building homes. References demanded, as none but cultured people are desired.
Address ESTATE,
Box 29, Grand Central Station.

Country & Suburban Homes
Westchester County, N. Y.
If you contemplate buying, renting, or building a home in the country consult with
W. J. REED
SCARSDALE, N. Y. Telephone 77.
7 E. 42d St., New York. Tel. 5184—38th St.

PINECREST
A poem in trees, hills, and glens, on the Hudson. Lots, acreage; 5c. ride from Subway. Write Pinecrest Co., Yonkers.

Mount Vernon.

STUCCO.
A pretty Chester Hill cottage; living room 13.6x24; two baths, hot water heat; field; stone fireplace; a most artistic home. Cooley & West, Inc., Mount Vernon, N. Y.

New Rochelle.

For Rent, Furnished, for Three Months.—Gentleman's home in best part of New Rochelle; nine rooms and bath; [illegible] open for inspection Saturday and Sunday; five minutes from water. 37 [illegible]

BRYAN L. KENNELLY
AUCTIONEER
Will Sell AT AUCTION
GOING To the Highest Bidder
339 LOTS in
HEMPSTEAD
LONG ISLAND.

Owners say: "Sell our 339 lots, located in the choicest residence section of Hempstead, for what they bring."

Water, gas, electric lights, cement sidewalks, shade trees, etc.—in fact, every city convenience. All ready for the builder.

A few minutes' walk from station, New York and Brooklyn trolley, half block from property. Large frontage on two of Hempstead's main avenues. Known as HEMPSTEAD SQUARE.

ELECTRIC SERVICE IN 35 MINUTES

NOW eliminates every risk for the investor, while the additional fast express transit from the new PENNSYLVANIA TERMINAL at 33d St. guarantees substantial profits unequalled in any other locality in the quick transit zone. I have positive instructions to sell these lots, without reserve, to the highest bidder, and you will make no mistake in buying these Hempstead lots.

SALE SATURDAY, MAY 28th

In Mammoth Tent. AT 2 P. M., AT PROPERTY. Rain or Shine.
Terms: 10% down, 10% 30 days, 5% a month for 4 mos., 60% mtg. 3 yrs. 5%.
TITLE POLICIES FREE from Title Guarantee & Trust Co.
RAILROAD FARE PAID.
ILLUSTRATED BOOKLET describing HEMPSTEAD and the property, together with MAP, sent upon application.

BRYAN L. KENNELLY,
156 BROADWAY, AUCTIONEER. NEW YORK.

LONG ISLAND—FOR SALE OR TO LET

BEST BARGAIN ON LONG ISLAND

25 miles out on famous Merrick Road, corner, Colonial residence. Main floor, handsome reception hall, large drawing room with 6 windows, open grate fireplace. White and gold decorations. Library, cathedral glass windows. Dining room, beamed ceiling and delft shelf. Both rooms have bay windows east and west. Up-to-date kitchen and butler's pantry. Rear stairway. 2d floor, 5 spacious rooms, also bay windows; two model bathrooms. Top floor, 2 large rooms, storeroom. Artistic decorations and gas fixtures throughout. Steam heat, gas; piazzas front, side, and rear. A No. 1 cellar; garage; plot 110x200. Within view of the Great South Bay, near the dock. Price low, suitable terms, Title Company guarantee. Might exchange.
CARROLLTON REALTY COMPANY, 503 and 504 World Building, N. Y.

Have a desirable bungalow site five minutes' walk from Manhasset, Long Island, Station; 30 minutes from Herald Square; magnificently situated, so that views range not only over Manhasset Bay, but also the Sound. Right in exclusive residence park; all improvements included in price. Boating, bathing, golfing, and private dock privileges. Bargain for quick buyer. Moderate. Box 94 Times Downtown.

ASHAROKEN BEACH.
All lots shore fronts; sensible restrictions; fine bathing, boating and fishing. Also SHORE FRONTS AND CHOICE PROPERTIES on all parts of Long Island up to 470 acres, including farms, country seats, hilltops, acreage, houses and cottages. Call, write or phone, up to May 25th, (Mad. Square 8273) at the Madison Square Garden Real Estate Show for list of Long Island's best Real Estate Values.
WILLIAM B. CODLING, NORTHPORT, LONG ISLAND.

BUNGALOW LOTS
RONKONKOMA LAKE PARK, OVERLOOKING LAKE RONKONKOMA. BOATING, BATHING, FISHING.
LOTS 25x100, **$25** up. Reasonable Terms. Title guaranteed.
Call, write, or 'phone for full particulars.
THE ADMINISTRATORS REALTY CO., 'Phone 2137 Main. 63 Flatbush Av., B'klyn.

HOW TO FINANCE A Country Home
At Huntington Terrace. Our advice, plan, and all particulars FREE
The Debenture Corporation of New York, 334 5th Av., New York.

HILL TOP BUNGALOW
site, right on top of hill, giving magnificent water and land view for miles; price, $250; $10 down, $3 monthly; a more perfect spot could not be found; 5 minutes from all bathing, boating and fishing; also close to depot; 55 minutes from N. Y.; fare 16c.
CARNEY, 395 Bridge St., Brooklyn.

Garden City.—Beautiful new house on large lot two blocks from station; large living room, dining room, kitchen on first floor; 4 bedrooms and bath on second floor; 3 bedrooms, bath, and storeroom on third floor; laundry in basement; gas and electric fixtures; all improvements; price and terms reasonable. Room 201, 320 5th Av.

If you want HOMESITES or SMALL FARMS in nearby suburbs on Long Island, send for a free copy of the
A. B. C. OF SUBURBAN REAL ESTATE.
It tells what you want to know.
J. F. MINCHER, Dept. E, 351 5th Av., N. Y. C.

For Sale.—House, barn, and 3¼ acres; fruit; bargain. Skidmore, Farmingdale, L. I.

NEW ENGLAND—FOR SALE OR LET.

FOR SALE
Fine Sea Shore and Country Estate
At Wickford, R. I.,
Known As "The Oaklands."
Substantial 16-room house with bath, set bowls, heated by steam and hot air, three fireplaces. Stable with four stalls, hay loft, and carriage house. Good barn. 6½ acres of land, trees, and shrubs. Sea wall. Tide water on two sides.
Price will be made attractive for a quick sale.
G. L. & H. J. GROSS,
Managers of Estates, 170 Westminster St., Providence, R. I.

At Lyme, Conn.—To let, historic Colonial house, 15 rooms, rich old furniture; also nicely furnished cottage, 12 rooms; both with modern conveniences; delightfully situated. Address Mrs. E. E. Salisbury, New Haven, Conn.

Stamford, Conn.—Would rent at $600 for season to desirable tenant an attractive old place; 11 rooms and bath; well furnished; stable, garage, garden, fruit; 3½ acres. 737 Main, Clarks Hill.

CITY HOUSES TO LET—FURNISHED.

Brooklyn.

I have a choice house for rent, fully furnished, June 15 to October 15; Argyle Road, between Beverly and Cortelyou Roads, Flatbush; very reasonable to right party. H. M. Eppes, 185 Montague St., Brooklyn.

Fine detached house to rent, furnished, for Summer months; broad piazzas, large grounds, ideal location; very reasonable to responsible party. Owner, 92 Lenox Road, Brooklyn.

CITY HOUSES TO LET—Unfurnished.

Brooklyn.

Beautiful new 8-room house in Flatbush; unsurpassed for beauty and transportation; rent, $[illegible]. Edwards, Church Av. Station, Brighton Beach "L."

Bronx.

Elegant dwelling from $40 up; all improvements; 10 rooms; splendid condition; one block [illegible] Av. Subway station. Beacom, 608 [illegible] Av.

FURNISHED APARTMENTS WANTED

New Jersey.

Young married couple want furnished apartment of about two rooms, kitchen, and bath in desirable location of suburbs of Jersey City; own linen and silver. At references. Offers, stating particulars and price, to F. Menke, [illegible] Place, [illegible].

Daily and Sunday editions of The New York Times mailed to any address in the United States for [illegible] Cents a month [illegible] [illegible]

NEW JERSEY—FOR SALE OR TO LET

VILLA PLOTS
"ON THE HEIGHTS"
AT
River Edge
N. J.
Magnificent Building Sites
50x100 and larger, in carefully restricted, exclusive residential section; 5,000 square feet for less than the price of a single lot.
$130 UP
$10 DOWN, $5 A MONTH
Splendid, High, Dry, Improved Property, 5 minutes' walk from station, concrete sidewalks all the way; 40 minutes from Broadway right now. 32 trains a day, 10½ cents commutation.
FREE TITLE POLICY.
No such value ever offered before; only a limited number of these plots for sale at this price.
SPECIAL FREE EXCURSION
Saturday, May 21, & Sunday, May 22
Or any day this week by appointment.
RIVER EDGE HEIGHTS CO.
Room 480, 50 Church St., New York.
Phone 2736 Cortlandt.

WEEQUAHIC PARK
NEWARK **TRACT** NEWARK
A Handsome Residential Development.
This tract is almost as accessible from New York as it is from Market and Broad Streets, Newark. This property is directly opposite Weequahic Park, one of the handsomest park developments in Essex County. The Lehigh Valley "Park View" Passenger Station is located at the property. This Railroad is operated over the Pennsylvania R. R. tracks and ferries to New York.
Upon completion of Pennsylvania R. R. tunnels under the North River, this development is only 30 minutes from New York City, WITHOUT CHANGE OF CARS ON JERSEY SIDE.
TERMS THAT WILL PERMIT YOU TO BUY—MONTHLY PAYMENTS.
Agents on Property. Maps and Particulars.
Take Lehigh Valley Train (Sunday), Pennsylvania Railroad Ferries. Or take Jersey Central, Pennsylvania or Lackawanna Railroad to Newark, and take Mt. Prospect Ave. or "Main" Line trolleys to property.
FRANK J. BOCK, 800 BROAD ST., NEWARK.

BUNGALOW FARM $100.

Charming retreat in the Orange Hills, one hour from New York; fare 15 cents; 10,000 sq. feet of land; $10 down, $5 monthly.
FREE 100 fruit trees planted on each acre. Call, write, (or 'phone 4309 Beekman,) S. LANE, Room 334 World Building.
This Bungalow, $275.

BUILD A HOME IN THE COUNTRY
in an ideal spot, among lovely surroundings and grand views, heights of Chatham, N. J.; less than one hour from New York on Del., Lack. & West. R. R.; an attractive and inviting suburb, possessing all advantages, churches, schools, clubhouse, pure water supply, electric light, telephone; high altitude; healthy, restricted, easy housekeeping markets. For booklet and information address ESTATE WM. A. MARTIN, 114 Liberty St., N. Y. City.

New Westfield house on a hill, 6 minutes to depot, trolley, stores, churches, &c.; 8 good rooms; heated; sewer, water, gas, electric light, fine combination fixtures; hardwood trim; beautiful decorations; for sale cheap on easy terms; free tickets; write. H. C. Lockwood Co., 141 Broadway, New York City.

Big, little farm of 5 acres, very choice, at Westfield; divides into 50 building plots; very cheap at $5,000; main street macadamized; also near stonewalk, school, &c.; lots of houses near by; free tickets. H. C. Lockwood Co., 141 Broadway, New York City.

A fine plot at Westfield, 75x125, only $500; $10 cash, $5 monthly; ½ block to 3 good houses and trolley; it is a chance to make money easily; better send name, as you cannot lose. H. C. Lockwood Co., 141 Broadway, New York City.

CIRCUMSTANCES compel aged widow to sacrifice beautiful nine-room house; steam heated; plot 75x150; barn, shop, and chicken house. Price $3,800; easy terms. Nicholson Company, Lyndhurst, N. J.

Bargain.—Elegant new 6-room cottage, every improvement; half hour out; two railroads; high, healthy, restricted; $4,000; $300 cash, $25 monthly; photo sent. Carl Hallberg, Owner, Ridgefield Park, N. J.

Fine building plot, 100x100, at Westfield, well located, with fine forest trees, only $650; $10 cash, $6.50 monthly; the price is low, but the ground is high and good; free tickets; send name. H. C. Lockwood Co., 141 Broadway, New York City.

At Cranford, 34 minutes out; $4,000; new eight-room house, all improvements; hardwood trim, parquet floors; large porch; plot, 50x100; near station; commutation, 10c.; easy terms. Geo. Smyth, Room 316 Hudson Terminal Building.

A nearly new seven-room house, $3,000, with plot equal to 16 city lots, at Cranford; two blocks from station; 65 trains daily; commutation 10c.; 34 minutes to New York; very easy terms. Owner, Room 316, 30 Church St.

Will sacrifice my beautiful Summer home near Deal Beach if taken immediately; will arrange terms. Address A. B., Box C 159 [illegible] Downtown.

[illegible] country homes, all kinds [illegible] Bargain list mailed. [illegible]

FIVE ACRES $600

DON'T BUY LOTS. BUY ACRES.

CAN I DO IT? IF NOT I AM A DEAD ONE.
HOW MUCH IS NEEDED TO START?

Have You Got Can You spare **$10** Makes First Payment Payable Monthly

We Have Only 1,000 Acres to Sell

200 5-ACRE PLOTS — **BUY 5 OR 10 ACRES.** — 200 5-ACRE PLOTS

Nothing to risk; sure money maker; you do not have to think over night about the future of Long Island. It has New Jersey and Connecticut beaten a hundred ways. It is the coming place.

FOUR SPECIAL FREE EXCURSIONS
Only for people who mean business and are looking for a chance like this.

Sunday, May 22d — Wednesday, May 25th — Sunday, May 29th — Monday, May 30th

Trains will leave Long Island City and Flatbush Ave., Brooklyn, at 10:30 A. M. on these four days. Circulars, Maps and Free Tickets now ready.

This 5 Acres of Land Is Waiting for You at

Center Moriches

67 miles out on the South Shore of Long Island, within sight of Moriches Bay, and adjoining a village of 2,000 people, with churches, schools, banks, stores, everything convenient; a good train service and a cheap fare; a hustling, bustling town; progressive and up-to-date people.

BECOME A LONG ISLAND MARKET GARDENER.

Send for Circulars, Free Tickets and Maps. There will be only four sale days, and a special train each day. Don't miss it; it is your greatest and best chance. Apply at once.

TAKE NOTICE.
Trains leave at 10:30 A. M., Long Island City Depot; Brooklyn (Flatbush Ave.).

New York's Greatest Suburban Real Estate Operators,
W. H. Moffitt Realty Co.
192 BROADWAY, NEW YORK.

NEW JERSEY—FOR SALE OR TO LET

AMPERE EAST ORANGE

The home park which joins the cities of Newark and East Orange, where values are increasing daily. The marvellous growth of this section invites investment of the most conservative.

One family houses of unique design. Two family houses, artistic and popular. Lots with every city improvement. 30 minutes to New York via Lackawanna R. R. and McAdoo Tubes.

Money loaned to build.
Write for tickets and views.
E·L·SAWYER
President,
East Orange and Ampere Land Co.
1 Madison Av., New York,
and
68 Hudson St., Hoboken, N. J.

Artistic Nutley houses, $4,750 up; choice lots $250 up. Lambert, 99 Nassau St., N. Y.

COUNTRY HOUSES TO LET—FURNISHED.

A Furnished Seaside Residence
FOR SEASON 1910.
A yachtsman's Summer home at New London, Conn., to let furnished for season 1910. Located on Pequot Av., three-eighths of a mile north of Pequot House. Has three acres of ground, including garden. House contains 16 rooms, including three bathrooms (one private), four toilets; piazza three-fourths around the house, part of same being 24 feet wide; also sun room; house fully furnished (except linen, blankets, and silver); electric light; separate house in the rear which can be used for servants if desired; barn for carriages or automobiles contains coachman's room; private dock; perfect anchorage; 16 feet anywhere in front of dock; best and most protected anchorage on coast; ideal for yachtsman; will include charter of power boat if desired. Address Owner, P. O. Box 266, Madison Square, New York, for photographs.

Hot days coming! Cool Cape Cod! Wychmer seashore cottages, (Harwich, Mass.,) complete appointments; beautiful surroundings; tennis; $375. Cape, 805 West 124th St.

TO LET FOR BUSINESS PURPOSES.

LOFTS WITH POWER
60x90, 50x100, and up to 30,000 square feet; LIGHT ALL SIDES; HEAT, ELEVATOR. NEW BUILDING.
SPRINKLED. LOW INSURANCE. NEAR SHIPPING TERMINALS. INS. RATE LESS THAN 10c. PER $100.
Splendid location to get help, either skilled or unskilled, in textiles, white goods, metal goods, shoes, &c. OWNER, on premises, 257 Classon Av., near De Kalb Av., Brooklyn.

64 WEST 77th ST.
Opposite Museum of Natural History
Corner Store, Excellent for Florist $1500
Inside Store, Hair Dressing $1000
8 Rooms and Bath Apartment $1460
FRANK L. FISHER CO. 440 Columbus Ave.

BROADWAY & 42ND ST.
Store, 1,483 Broadway, 41st and 42d St. Owner 31 Nassau St., Room 718; 2 to 5.

28TH ST., CORNER 1ST AV.
Loft containing 5,000 square feet; exceptional light, four sides; large elevator, steam heat, and power. Owner, on premises.

In downtown business district, modern, six-story building, lofts containing 5,000 square feet; good light, large elevators; moderate rent. Address J. W. Wright, 90 West St., Suite 2117.

Factory, 50x95, 6-story and basement, fireproof; whole or part; light on 4 sides; 415 and 417 East 93d St. Inquire Adam Happel, 408 East 93d St.

DESK room to let in large, light, well-furnished office; stenographer and telephone service if desired. Room 71, 35 South William. Phone 1737 Broad.

Columbus Circle, 311 West 59th St.—Lofts and offices in modern light elevator building. Apply on premises. Rent moderate.

To Sublet.—Small office in Metropolitan Tower; moderate rental. Address Joseph O'Brien, 103 Waverley Place, city.

PHYSICIANS' OFFICES, (3 E. 54th). Suite for three physicians, will divide. Modern building, elevator, open fire, permanent light.

Office floor; corner office or desk room in high class building. Pratt, 908—140 Nassau St.

Loft, 30x75, suitable for light business purposes. Adam Happel, 408 East 93d St.

The Pictorial Section of Sunday's New York Times, printed on superfine paper, gives graphic illustrations of passing events in the realms of society, sport, adventure, politics, and art. Bound separately it forms a pictorial record of the time. The [illegible] day New York Times mailed [illegible] where in the United States [illegible]

APARTMENTS TO LET—Unfurnished.

West Side.
Above 110th Street and Washington Heights.

VAN PRAAG
522-4 West 112th St.
Between Amsterdam and Broadway. Beautiful 5 room Apartments, $37.00; telephones, etc.

MOUNT MORRIS PARK WEST
Apartment 7 rooms and bath, all light.
RENT $65.00
Electric light, all-night elevator service, private phone. Will be put in thorough order to suit tenant. References; leases; Subway station 125th St. Apply to Supt., N. W. Cor. 122d St.

Corner apartment, six rooms; sub-let; very desirable; $40. Steinberg, 795 St. Nicholas Av.

STANLEY COURT
124th St., Amsterdam Av. and Broadway. 4-5-6 rooms, large, light, elegantly finished; all modern improvements; telephones in apartments; 3 blocks to Subway.
Rent $25 to $35.
Apply to H. E. BOWIE, Agent, 506 W. 134th.

CATHEDRAL HEIGHTS,
Five rooms, elevator, telephone. 509 W. 112th.

Four light rooms and bath; elevator; opposite Park; reasonable. Tanner, 211 West 110th St.

West Side.

RICHMOND HILL
27 Washington Square North.
Handsome apartment of seven large, light rooms and bath; all modern improvements; rent low; possession Oct. 1st.
CRUIKSHANK COMPANY, 141 Broadway.

An apartment for rent; seven rooms and bath; steam heat and hot water; in perfect condition. 167 West 80th St.

Bronx.

Are YOU keeping "fit" for business?
Living in the RIGHT place?
Where you can play tennis mornings and afternoons?
Where you can keep a motor boat or sail-boat almost at your apartment door?
Where you can participate in field sports, etc.?
All these if you live in
The A-RE-CO Apts.
At Simpson Street Subway Station
Only 30 minutes from Downtown
ELEVATOR — NON-ELEVATOR
4 to 6 rooms — 4 to 6 rooms
All-night Service — $21 to $33
Large, light, perfectly ventilated rooms. Electric lights. Hardwood floors. Artistic decorations. HOT WATER AT ALL TIMES.
Free Tennis Courts, Swings, Sand Piles, etc., in our Private A-RE-CO Park.
Apply to Rental Office, 1026 Simpson Street (at Simpson Street Subway Station). Take Lenox Ave. Express.

Make YOUR Home In This NEW House
Why choose an old house when you can make your home in this BRIGHT, NEW ELEVATOR APARTMENT, filled with conveniences that you cannot get elsewhere for MUCH MORE MONEY than you'll pay here?
No house anywhere equals
"The Hunts Point"
Most Modern Elevator Apartment in City.
163D AND SIMPSON STS. SOUTHERN BOULEVARD.
Fresh from the builder's hands, it is the perfection of the home you have pictured so long. Large, airy rooms. High-class neighborhood in which you and your children will be delighted to live.
Faces THREE wide streets and a PRIVATE PARK. Tennis and Croquet for the sole use of the tenants.
HANDSOMEST ENTRANCE HALL IN THE CITY.
2 and 3 rooms, kitchenette and bath; 4, 5, 6, 7, 8 rooms, 1 to 3 baths, at the extremely low
Rents, $300 to $1,000
HENRY MORGENTHAU CO.
Tel. 4600 Melrose.
Open for inspection day and night.

A.—Extra choice apartments in two-family houses; large closets; rents reasonable; come and see them. 163th St. and Walton Av.

[illegible] AND EXCHANGE. [illegible]

Arrival of Buyers
Arriving and resident buyers may register in this column by telephoning 1000 Bryant.

Scruggs, Vandervoort & Barney Dry Goods Company, St. Louis, Mo.; Miss F. A. Yoeken, laces and trimmings; 874 Broadway; Hotel Wolcott.
Clarke Brothers, Scranton, Penn.; R. A. Lanning, cloaks and suits; Hotel Navarre.
Corliss, Coon & Co., Troy, N. Y.; J. A. Corliss, collars; Hotel Martinique.
Forbes & Wallace, Springfield, Mass.; A. Alexander, domestics; 2 Walker Street.
Wyman, Partridge & Co., Minneapolis, Minn.; W. S. Hunkins, notions; R. W. Mallory, dry goods; 43 Leonard Street; Hotel Seville.
Solomon, J., & Co., Chicago, Ill.; J. Solomon, trimmings; Hotel Latham.
Kaufman Brothers, Pittsburg, Penn.; C. M. Igel, house furnishings goods; 648 Broadway; Hotel Latham.
Emigh & Straub, Troy, N. Y.; M. J. Straub, collars; The Breslin.
Bachman-McGuigon Company, Wheeling, West Va.; J. McGuigon, notions; Hotel Cadillac.
Jordan-Marsh Company, Boston, Mass.; Miss M. F. Mitchell, infants' wear; 31 Union Square.
Roberts, John A., & Co., Utica, N. Y.; Miss O. E. Shaw, laces; Park Avenue Hotel.
Isaacs-Marks Company, New Orleans, La.; A. Kaufman, ready-to-wear clothing; B. Isaacs, ready-to-wear clothing; 43 West Twenty-second Street.
De Young Company, Toronto, Ontario; J. J. Greenberg, shirts, vests, and neckwear; 760 Broadway; Hotel King Edward.
Rothschild & Co., Chicago, Ill.; Miss S. Vogel, laces and embroideries; 43 Leonard Street.
Mills Dry Goods Company, Topeka, Kan.; Miss D. Cassarant, laces and trimmings; Hotel St. Andrews.
Isenberg, I., Wheeling, West Va.; notions, laces, and handkerchiefs; Hotel Imperial.
Krauss Company, New Orleans, La.; J. J. Utitz, cloaks and millinery; 43 Leonard Street; Hotel Cumberland.
City of Paris Dry Goods Company, San Francisco, Cal.; R. M. Woodward, dress goods and silks; 170 Fifth Avenue; Hotel Cadillac.
Euwers, J. N., Sons, & Sons, New Castle, Penn.; H. G. Euwer, laces, ribbons, and gloves; Miss Ryan, cloaks, suits, and waists; Hotel Navarre.

Guide for Buyers
Directory of Wholesale Merchants and Manufacturers.
For rates for advertising telephone 1000 Bryant.

ADVERTISING NOVELTIES & SOUVENIRS.
A. C. Bosselman & Co., 469 Broadway.
BELTS, BAGS, AND FANCY GOODS.
Baron & Horowitz, 45 to 51 Lispenard St.
CAMP OUTFITS & SPORTSMEN'S GOODS.
Chas. J. Godfrey Co., 81 Chambers Street.
CROCHET AND KNIT SCARFS.
Blanchard & Price, 143 Fifth Avenue.
CUT GLASS.
J. Hoare & Co., (Exhibit,) Grand Hotel.
FANCY FEATHERS and Feather Novelties.
C. Weisker & Co., 9 and 11 W. 4th, n. B'way.
HUMAN HAIR.
Milton Mayer, Importer, (Mfg. trade,) 22 W. 21 St.
LADIES' KIMONOS and Dressing Sacques.
R. Tahan & Co., "Mfrs.," 98 Washington St.
MANICURE SUPPLIES.
Lustr-ite, (Floridine Mfg. Co.,) 42 Franklin.
MARABOUT BOAS, MUFFS, & NOVELTIES.
Hauser & Davis, Mfrs., 59 East 8th St.
NECKWEAR—Men's.
Berliner, Strauss & Meyer, 733, 735, 737 B'way.
Keiser Cravats, 10-16 West 20th Street.
PERFUME AND TALCUM POWDERS.
C. H. Selick, "Florentine," 56 Leonard St.
RAINCOATS.
Harris Raincoat Co., 87-89 Fifth Avenue.
SPECTACLES, Eyeglasses, Optical Goods.
Spencer Optical Co., 31 Maiden Lane.
SUSPENDERS, BELTS, AND GARTERS.
Knothe Bros., 122 Fifth Avenue.
WOMEN'S NECKWEAR AND BELTS.
James R. Keiser, 10-16 West 20th Street.

APARTMENTS TO LET—Unfurnished.

East Side.

Manhanset
61-65 East 59th St.,
NEAR MADISON AVE.
The Most Accessible Location in New York City.
High Class Modern Apartments, 8 Rooms and Bath, Furnished or Unfurnished. Hotel Service.
FOR RENTS, ETC.,
See Superintendent on Premises.

KINGSTON—129 E. 76th STREET.
Handsome apartment; eight large, light rooms.

Near Gramercy Park.—Five all-light rooms; elevator. Apply Supt., 146 East 22d St.

APARTMENTS TO LET—Furnished.

59th St., 52 West.—Apartment 2 rooms and bath; rear suite, 7 windows; southerly, easterly, westerly exposure; delightfully cool in Summer; furnished in old mahogany; telephones in suite; hotel service; breakfast if desired; rented by day, week, or month; seen any time.

We store your furniture, $3; moving, $3 van-load; also boxing and shipping at moderate charges; send postal. American Storage Co., 604-608 West 48th St. Telephone 2667—Bryant.

Delightfully furnished 8-room apartment, all large outside rooms; owner going abroad; will sub-let at moderate price. Messmore, 342 West 71st.

112th, 511 West.—$85; furnished six-room elevator apartment, near Riverside; June-September; two rooms reserved; for six rooms, $90. Snider.

To Sublet.—$125; well furnished apartment East 27th St. Phone 6675 Madison Square before 11 A. M. or inquire at 59 East 27th St.

Desirable apartment between Riverside Drive and Subway express; five rooms, bath; Summer rates. F. De V. Ball, 255 West 97th St.

Riverside Drive.—Choice apartment, beautifully furnished, for Summer. Nelson Chesman & Co., 225 5th Av., New York.

107 West 82d St.—Attractive seven-room apartment; improvements; telephone; near "L"; rent reasonable. Williams.

19 EAST 82D ST.—LARGE, HANDSOME APARTMENT; PRIVATE BATH.

Bachelor apartments, all improvements; reasonable. Von Hoffman, 29 West 26th St.

Hotels and Restaurants

WHERE TO DINE.
Travelers' Co., 20 West 34th St. Tel. 2473 Murray.

LÜCHOW'S
108 to 114 EAST 14TH ST. (Tel. 1480 Stuyvesant).
FAMOUS GERMAN RESTAURANT.
A LA CARTE AND TABLE D'HOTE.
Music by THE VIENNA ARTIST ORCHESTRA.

CAFE BOULEVARD
FAMOUS HUNGARIAN ORCHESTRA and SELECT VOCAL QUARTETTE.
Second Ave. and Tenth St. Tel. Orch. 4040.

CAVANAGH'S 258-260 W. 23d St. RESTAURANT, GRILL and BANQUET ROOM. MUSIC, Vocal and Instrumental.

Little Hungary 257 E. Houston. Tdh., with wine. Hungarian Music and Singers Every Evening.

MARLBOROUGH HOTEL. B'way & 36th St. Music. Table d'Hote Dinner $1.00. Theatre Suppers.

Herald Square Hotel 34th St., just west of B'way. A la carte.

Port Arthur Chinese Restaurant. Alc., Tdh. 7 & 9 Mott St. See Eve. Telegram.

NEW CAFE
MORETTI
51-53-55 West 35th St., bet. 5th and 6th Ave. The New Addition (Formerly Cafe Francis) Now Open.
BEST DINNER IN TOWN 65c
With red or white wine. MUSIC. SONG.

MOTOR CAR RUNS
Automobile Tours from N. Y., (illust'd,) 10c.

CHATEAU des BEAUX-ARTS
(HOTEL AND RESTAURANT), on Beautiful Huntington Bay, L. I.
NOW OPEN
"THE RIVIERA OF AMERICA."
35 miles picturesque, dustless roads, north shore, including Vanderbilt Cup course. MUSIC. Tel. 300—Huntington. DUSTANOFF BROS.

CONSUMERS PARK
Hotel, Cafe. New Summer and Winter Garden. 1,077 Washn. Av., E. Prospect Park. Tel. 682 Flatbush. Band Concerts. Capacity 3,000. Alc. & Tdh.

GLENWOOD-HUNGARIA [illegible] Glenwood, L. I. [illegible]

HOTELS AND RESTAURANTS.

TERRA-MARINE INN
Hour by boat and train from City. ON THE BEACH, HUGUENOT PARK, S. I. Rooms singly or en suite; reasonable rates; cuisine unsurpassed; dining room facing the Ocean; auto stages meet trains. Fine motoring, fishing, bathing, tennis courts, &c. Tel. 201-203 New Dorp. Geo. Leon von Pusch, Mgr.

VANDERBILT 42d St. & Lex. Av. ¼ block from Grand Central. Meals a la Carte.

SUMMER RESORTS.

1 time per line, 20c. 7 times, $1.26. 30 times, consecutively or every other day, $5.00.

NEW YORK—Saratoga Springs.

SARATOGA SPRINGS
New York State's Mineral Spring Reservation
40 Mineral Springs.
Pure Mountain Air.
Brilliant Hotel and Cottage Life. (280 Hotels and Boarding places; 400 furnished cottages.)
Parks, shaded avenues and boulevards. Free Convention Hall seating 5,000 people.
Day trips to Lake George and Adirondack Resorts. Carriage and automobile drives. Thirty minutes from scene of decisive battle of Revolutionary War.
Reached via New York Central Lines and Delaware & Hudson R. R.
We will find you a furnished cottage, boarding place, send you literature and complete information. Address
PUBLICITY COMMISSION
Room 5, The Arcade, Saratoga Springs, New York

NEW YORK—Westchester County.

HOTEL GRAMATAN
LAWRENCE PARK, BRONXVILLE, N. Y.
OPEN ALL THE YEAR.
200 Rooms; 120 Private Baths. Exceptional Cuisine. New features: Electric Train Service, 28 minutes; New Golf Course, New Fireproof Garage, Tennis, and all outdoor sports.

NEW YORK—Long Island.

Garden City Hotel
Garden City, Long Island.
18 Miles from New York. Open all year.
A HIGH CLASS MODERN HOTEL, REFINED AND EXCLUSIVE.
New a la Carte Restaurant.
J. J. LANNIN COMPANY, PROPS.

NEW POINT HOTEL
BY-THE-SEA, ON GREAT SOUTH BAY, AMITYVILLE, LONG ISLAND.
Opens May 28th, under new management. Accommodates 300; modern conveniences; music, dancing, bowling, billiards, boating, fishing, bathing; also a la carte restaurant. Automobilists accommodated. Send for booklet.
NEW POINT HOTEL CO. WALTER T. PLANT, Pres. JAS. G. PLANT, Mgr., (with Louis Sherry's.)
Address Walter T. Plant, with Hotel Marie Antoinette, Broadway, 66th and 67th Sts.

EAST HAMPTON, L. I.
MAIDSTONE INN
OPENS JUNE 1.
Surf Bathing. Good Roads. Cool Climate.

The INN POINT O'WOODS, Great South Beach, L. I.
New this season. Faces the Atlantic ocean. Very desirable. Cottages available. Illustrated Booklet.
POINT O'WOODS ASS'N, Point O'Woods, N.Y.

NEW YORK—Seneca Lake.

Avoid the danger of discomfort of an ocean voyage by taking your course of Nauheim Baths at
THE GLEN SPRINGS
THE AMERICAN NAUHEIM.
A Health Resort and Hotel.
The only place in America using a Natural Brine for the Nauheim Baths. Complete Hydrotherapeutic, Mechanical and Electrical equipment. For descriptive booklets and full information address Wm. E. Leffingwell, President, Watkins, N. Y.

NEW YORK—Catskill Mountains.

HOTEL ST. REGIS
FLEISCHMANN'S STATION, N. Y.
OPEN JUNE 10TH.
Most modern up-to-date Hotel in every detail; over 2,500 feet elevation; situated in most beautiful location in Catskills, facing large Lake; advantages of every description.
INFORMATION: HOTEL ST. REGIS.

THE REXMERE,
Stamford-in-the-Catskills. Opens June 28d. Private golf course. Boating. Daily concerts, etc. 40 suites, with bath. Elevators. For booklets address Moffatt & Peck, 1,180 Broadway, N. Y.

NEW YORK—Briarcliff Manor.

Briarcliff Lodge
BRIARCLIFF MANOR, NEW YORK
Under the management of DAVID B. PLUMER.
GEORGE W. TUTTLE, Assistant Manager.
N. Y. Office, Windsor Arcade. Tel., 2373 Murray Hill.

NEW YORK—Sullivan County.

TODD'S LAKE INN.
Burlingham, New York,
solicits refined patronage. Offers boating, bathing, fishing, mountain climbing, driving, tennis, croquet, &c. Modern improvements, perfect sanitation, pure spring water, unexcelled cuisine. Booklet. B. F. Todd, Middletown, N. Y.

NEW YORK—Ulster County.

STRIKINGLY UNIQUE
because marvelously picturesque, unusually healthful, and easily accessible,
MT. MEENAHGA HOUSE and COTTAGES offer an ideal resort for cultured people. Estate of 800 acres, with miles of walks and drives, golf, tennis, bowling, and other amusements.
Attractive Furnished Cottages, with board at main house. Located Shawangunk Mts., Ulster Co., N. Y. Illustrated booklet. M. E. Terwilliger & Son, Proprietors, Ellenville, N. Y., P. O.

Westchester County.

RIVER VIEW MANOR LODGE
(Old Flower Mansion,) Dobbs Ferry, N. Y., is now open as a high-class HOTEL AND RESTAURANT.
Situated on a magnificent estate overlooking Hudson, it is an ideal spot to spend the season, a week, or day. A limited number of choice rooms may now be engaged. Tel. 348 Dobbs Ferry.

NEW YORK—Adirondacks.

STAR LAKE INN
OPENS JUNE 24TH, 1910.
Altitude 2,000 feet; accommodates 150; good boating and fishing; grand scenery; no hay fever; electricity; orchestra; telephone; rooms with bath; rates reasonable. Booklet B. Address J. M. SAYLES, 368 Partridge Street, Albany, N. Y.

WASHINGTON, D. C.

HOTEL GRAFTON,
WASHINGTON, D. C.
Connecticut Avenue and De Sales St.
A new, modern, high-class hotel. Refined [illegible], excellent cuisine. $3 per [illegible], American Plan. [illegible]

SUMMER RESORTS.

1 time per line, 20c. 7 times, $1.26. 30 times, consecutively or every other day, $5.00.

MOUNTAIN AND LAKE RESORTS.
Send ten cents in stamps to General Passenger Agent, Lackawanna Railroad, No. 90 West St., New York, for beautiful Summer Home book.
"MOUNTAIN AND LAKE RESORTS."

NEW JERSEY—Long Branch.

LONG BRANCH, N. J.
The Ideal Summer Resort
Highest Point on Coast.
No Mosquitos. No Malaria.
Triple Attraction of Ocean, Lake and River. Rejuvenated Summer Home of Five Presidents. A Modern City with All Country Charms.
Only 62 Minutes from New York
We'll find you Cottage, or Send Literature.
R. B. BOBBITT, Publicity Director,
200 Broadway, Long Branch, N. J.

NEW JERSEY—Atlantic City.

HOTEL TRAYMORE
Atlantic City, N. J.
Open Throughout the Year
Famous as the hotel with every modern convenience and all the comforts of home.
TRAYMORE HOTEL CO., D. S. WHITE, Pres.
CHAS. O. MARQUETTE, Mgr.

Hotel Iroquois South Carolina Ave. and Beach.
Capacity 400; one of the most modern and up-to-date hotels. 100 front, ocean side sunny rooms; private baths; elevator, steam heat, music, sun parlor, white service, elegant table. Special Spring rates: $12 up weekly; $3.50 and up daily. Booklet. W. C. SHAW.

Atlantic City.—Private cottage; excellent accommodations for guests requiring refinement, quietness, home comforts, with exceptionally good table; strictly modern home in exclusive residential section, near beach and boardwalk; very desirable for recuperating. 26 North Brighton Avenue.

Marlborough-Blenheim
ATLANTIC CITY, N. J.
Josiah White & Sons Company.

GOING TO ATLANTIC CITY send 2ct. Stamp for Free 80-page Hotel Guide with rates, City Map, and all attractions. Hotel Bureau, Box 895, Atlantic City, N. J.

NEW JERSEY—Asbury Park.

GRAND CENTRAL HOTEL AND COTTAGES,
2nd Ave. & Ocean. Rates on Application. A. Terhune.

PENNSYLVANIA.

DELAWARE WATER GAP, STROUDSBURG, MOUNT POCONO, CRESCO, POCONO SUMMIT, DELAWARE VALLEY.
FAMOUS SUMMER RESORTS.
Information at 429 Broadway, New York City.

PENNSYLVANIA—Delaware Water Gap.

THE KITTATINNY
The leading hotel at Delaware Water Gap, Pa. Main hotel now open under same management as the past three seasons. Every convenience and amusement, Saddle horses and instructors. American plan; also a la carte. Own farm and green houses. Orchestra. Write for booklet showing hotel, Kittatinny Mt. Park scenes, auto, maps, etc. Special Spring rates. Livery; garage.
G. FRANK COPE.
THE KITTATINNY is not connected with any other hotel at the Water Gap.

THE MOUNTAIN PARADISE
For those who seek the best in location, appointment, service and comfort:
WATER GAP HOUSE
Remains open to December.
Booklet and Auto Maps. John Purdy Cope.

PENNSYLVANIA—Canadensis.

NEW SPRUCE CABIN INN.—Where you CAN catch trout. Rooms en suite and with private baths. Booklet. W. J. & M. D. PRICE, Canadensis, Pa.

NEW ENGLAND—Massachusetts.

BOSTON—HOTEL VENDOME,
COMMONWEALTH AVENUE.
Distinguished for its clientage, appointments, and location. Equally attractive to permanent and transient guests. Perfect quiet. Excellent garage nearby.
C. H. GREENLEAF & CO.
Summer Hotel, White Mountains.
NEW PROFILE HOUSE AND COTTAGES.

STOCKBRIDGE, MASS. IN THE BERKSHIRES
Red Lion Inn now open. Heaton Hall opens midl. June. Allen T. Treadway, Prop.
N. Y. Office, Hotel Flanders, West 47th St.

BERKSHIRE HILLS
The Maplewood
Pittsfield, Berkshire Co., Mass.,
WILL OPEN MAY 28
Send for 1910 Booklet and Auto Road Map.
ARTHUR W. PLUMB.

MOUNTAINAIR INN On Norwich Lake,
Huntington, Mass. Swept by Berkshire breezes. Elevation 1,300. Fishing, bathing, boating, tennis. Sleep indoors or in a tent. $8 up. Booklet. Temperance.

NEW ENGLAND—Connecticut.

EDGEWOOD INN
Greenwich (On the Sound), Conn.
Season May 28th to October 15th.
New York Office, Town and Country Bureau, 389 Fifth Avenue.
28 miles from New York, 45 minutes' ride. Superior stables and new up-to-date garage this season.
New Colonial Tea Rooms; Casino; Golf; Tennis; Bowling; Music Daily.
D. P. SIMPSON, Manager.

NEW ENGLAND—Vermont.

VERMONT VACATION RESORTS
150 Page Illustrated Book. Full information in regard to Summer Resorts in Vermont and shores Lake Champlain, with hotel, farm, and village home accommodations. Prices $7 per week and up. Send 6c. stamps for mailing. Address Summer Homes, No. 16, 385 Broadway, New York.

NEW ENGLAND—Maine.

MAINE SUMMER HOMES
Illustrated catalog free.
MAINE REALTY BUREAU,
Wm. M. Pennell Manager,
No. 17 Exchange Street, Portland, Maine.

FOREIGN HOTELS AND RESORTS.

"At the Heart of London"
ST. ERMINS HOTEL
St. James Park, LONDON, S.W.
Quiet. Refined. Home-like. Secluded yet central. Covered-way connection with Underground Railway System. Luxurious Lounge. Superior Cuisine. A la carte or inclusive terms. For illustrated booklet and full information address Town & Country Travel Bureau, 389 Fifth Avenue, N.Y.

Wilhelmshöhe, near Cassel
(Germany)
Grand Hotel,
AD. STECKER, Prop'r.
Has all modern improvements, with a charming location close to Imperial Summer Palace, with pure mountain and forest air, 1,500 feet above sea level.

DRESDEN, GERMANY.
Hotel Bellevue
World renowned, on River Elbe; facing royal palace, opera, cathedral, picture gallery, garage. Director, R. RONNEFELD.
DRESDEN
Before you start on your European tour secure booklets of Berlin's leading hotel. Write Town and Country, 389 5th Av., N. Y., for Bristol booklet.

PIANOS AND ORGANS.

WINTERROTH PIANOS,
5 West 14th St. and 14 West 125th St. Upright pianos, $75; $5 monthly. New self-playing pianos, $350. Call and hear them.

Chickering upright piano; perfect order, [illegible] at sacrifice. Anguera, [illegible]

COUNTRY BOARD

20c. a line 1 time; 7 times 18c. a line a day; 30 times 16 2-3c a line a day.

Long Island.

AT GREENPORT-BY-THE-SEA. — Delightful rooms; electric lights, modern bath; all improvements; lawn tennis, verandas, good table; references. I. M. Rayner, Greenport, N. Y.

New York State.

BONNIEBRAE.—Gentlemen's private Summer residence in hills of Dutchess County; can accommodate few refined paying guests, family preferred; beautiful grounds; home comforts; farm products. M. S. TAYLOR, Stissing, N. Y.

Beautiful mountain scenery; large, shady lawns; modern conveniences; no children; two hours from New York. Mrs. L. H. Palmer, Sugar Loaf, N. Y.

New Jersey.

Teaneck Inn, Englewood.—Excellent rooms, good board; fresh eggs, milk; magnificent surroundings; modern conveniences; 45 minutes Times Square; reasonable rates. Mrs. Bingham. Telephones 2720 Columbus, 310W Englewood.

Invalids, convalescents seeking health, comfort, homelike surroundings; 'phone 427-R; applicants removed; auto free. Maple Lodge, 104 Maple Av., Montclair, N. J.

HYDROPATHIC HOME, Columbia, Butler, N. J. (Erholungsheim) water, Massage-Osteopathic treatments; diet; reasonable.

New England.

Good board; reasonable price; write for particulars. Mrs. Hayward, Brewer St., Portland, Maine.

COUNTRY BOARD WANTED

20c. a line 1 time; 7 times 18c. a line a day; 30 times 16 2-3c a line a day.

Gentleman and wife desire room and bath, with board for the Summer on New York Central or New Haven Railroads, not over sixty minutes from 42d St.; state terms and full particulars, L 2 Times.

Say you saw it in The Times.

LOST

25c. a line 1 time; 3 times 20c. a line a day; 7 times 15c. a line a day.

LOST—On Thursday, May 19, between 122 West 58th St., through Central Park to White's studio, 1,546 Broadway, diamond medallion, hung on platinum chain set with diamonds; liberal reward if returned to H. A. S., 122 West 58th.

LOST—Good reward; between Friday and Monday, in 79th St., Subway district, a diamond, old-style cut, nearly 2 carats; finder please communicate Houk, 315 West 79th St.

LOST—Wednesday, May 11, an antique silver breastpin, leaf shape, set with many white stones. Return to telephone operator, 27 West 67th St., and receive liberal reward.

LOST—Wednesday night, lady's plain gold watch, on 'bus to Riverside Drive, or on Subway from Manhattan St. to Times Square; reward. Box L 12 Times.

LOST—Tuesday afternoon, Broadway, between Bridge and Cedar Sts., gold bracelet, with diamond; reward for return. Store, 150 Greenwich St.

LOST—Gold lorgnette, studded with amethysts, Monday, 16th, taxicab to Globe Theatre and return; liberal reward. Cashier, Hotel Wellington.

LOST.—Certificate United States Trust Co. No. B 34,354, $1,000, interest 2 per cent.; dated Oct. 11, 1900. Please return to above company.

LOST—Old-fashioned round brooch, vicinity 107th-109th Sts.; finder will be rewarded. Seelye, 18 West 107th St.

LOST—Diamond horseshoe scarf pin, Columbus Av., 70th and 71st Sts.; reward. M. B. Newman, Hotel Walton.

LOST—May 19, solitaire diamond stone; reward; value, keepsake. Dick, 660 St. Nicholas Av.

LOST—Gold medal, F. Kuhn; $5 reward. Return to F. Kuhn, 68 Amsterdam Av.

LOST AND FOUND—CATS, DOGS

25c. a line 1 time; 3 times 20c. a line a day; 7 times 15c. a line a day.

STRAYED—White Maltese terrier, from 238 West 14th St., Monday A. M.; four paws and back clipped; answers name Prince; reward.

$100 REWARD—Bay horse and wagon, harness; name on wagon Tertgen; no questions asked. Charlotte Isaacs, butcher, 153 East Houston St.

UNWANTED DOGS AND CATS should be taken to the A. S. P. C. A. Shelter for Animals, 102d St. and East River, or the Ambulance House at 111 East 22d St. Owners of lost dogs and cats and responsible persons wishing to secure pets should apply at the Shelter.

FOUND

25c. a line 1 time; 3 times 20c. a line a day; 7 times 15c. a line a day.

ADVERTISE FOUND ARTICLES.
THE LAW:

"A person who finds lost property under circumstances which give him knowledge or means of inquiring as to the true owner, and who appropriates such property to his own use, or to the use of another person who is not entitled thereto, without having first made every reasonable effort to find the owner and restore the property to him, is guilty of larceny."—New York State Penal Code.

Lost and Found advertisements for The New York Times may be left at any Advertising Agency, or call 1000 Bryant.

FOUND—Coupons, on April 27. Owner may have the same by applying to W. S. Rapelje, 52 Bridge St., Brooklyn.

FOUND, May 19.—NEW ENGLAND NAVIGATION CO. S. S. PRISCILLA, Fall River Line: Towel, notebook, 2 hairpins, (shell,) eye glasses, pair rubbers, shaving brush, night shirt.

FOUND.—May 18, CENTRAL R. R. OF N. J. Apply foot Liberty St., City. ON TRAINS: Book, overcoat, package, two umbrellas. ON TRAINS, May 17: Photo case, book, valise, cloth bag.

FOUND.—May 19, PENNSYLVANIA R. R. Apply Baggage Master, Jersey City, N. J. TRAINS: Two kodaks, slippers, pajamas, book, note book, hat, cigar cutter, breast pin, two packages, pair of rubbers, four umbrellas, storm coat. JERSEY CITY STATION: Blue print, pair gloves. 23D ST., BOAT: Two packages, coat, bundle. LEHIGH VALLEY TRAIN: One umbrella. JERSEY CITY RESTAURANT: Parcel check.

FOUND.—May 18, WEST SHORE R. R. Apply Station Master, Weehawken, N. J.: One package.

FOUND.—May 18, ERIE R. R. Apply Information Desk, Jersey City, N. J.: Four umbrellas, vest and coat, 1 shoe; pair of slippers, package containing child's clothing, raincoat, 1 pair of gloves, 1 glove. Found, May 19: Eight umbrellas, dress suit case, package of books, package clothing, one package.

FOUND.—May 19, L. I. R. R. Apply Lost Property Bureau, Long Island City: One cane, fishing rod, umbrella, cane.

FOUND.—May 19, D., L. & W. R. R. Apply Information Desk, Hoboken, N. J.: Six umbrellas, one suitcase, three packages, one handbag.

FOUND.—May 19, N. Y. CENTRAL R. R. Apply Lost Article Office, Grand Central Station: Four umbrellas, two pair rubbers, three dress suit cases, raincoat, eye glasses and case, crutch, notebook, railroad ticket.

FOUND, May 19.—INTERBOROUGH R. T. CO. Apply 9 Morris St.—2D AV. ELEVATED: 4 umbrellas, pocketbook, letter, towel, hammer. 3D AV. ELEVATED: 15 umbrellas, fob, handbag, lunch bag, case, books, roll pasters, letter, glove, pair gloves, lock, rubbers, overalls, shirt, apron, dress goods, underwear, skirt, package pins, clock, box binding, bottle, drugs, cheese. 6TH AV. ELEVATED: Manicuring set, 7 umbrellas, pocketbook, card case, breast pin, buckle, books, roll paper, 3 pairs gloves, hat, pair rubbers, odd rubber, 2 pairs socks, shirt. 9TH AV. ELEVATED: Waist, etc.; book, etc.; 2 umbrellas, 2 pairs rubbers, sealed package, purse, case, suit case. SUBWAY: Suit case, 2 watches, 23 umbrellas, 2 purses, hat, glasses, 3 pairs shoes, 1 glove, books, package samples, card braid, cover, cloth, vest, trousers, laces, laundry, neckpiece, cap, package photos, buckle, pipe case, card case, keys, 3 cans paint, blacking, veil, pressing iron.

Select Country Board

IF you are looking for a place for your family to board this Summer, make a safe selection by consulting the Want page of The New York Times.

HELP WANTED—FEMALES

15c. a line 1 time; 3 times 12c. a line a day; 7 times 10c. a line a day.

A FEW NEAT-APPEARING LADIES FOR AN ENTIRELY NEW BUSINESS; STEADY WORK THE YEAR AROUND, AVERAGING $25 WEEKLY; EXCEEDINGLY GOOD OPPORTUNITY TO RIGHT PARTIES TO QUALIFY FOR EXECUTIVE POSITIONS. 47 WEST 42D ST., ROOM 203.

OPERATORS.
R. H. MACY & CO. require learners; must understand power machines; also experienced operators on corset alterations. Apply at office of General Manager.

WOMEN with experience in taking subscriptions for magazines and periodicals; brand new proposition; quick money; expenses guaranteed. Call morning after 9:30, Stanley & Wagner, seventh floor, 45 West 34th St.

YOUNG WOMEN, between 17 and 23 years of age, to learn telephone operating for Central Office positions; for those who qualify salary of $5 a week paid while learning. Apply after 9 A. M. at Application Department, New York Telephone Co., 58 West Houston St., cor. Wooster St.

HELP WANTED—MALES

15c. a line 1 time; 3 times 12c. a line a day; 7 times 10c. a line a day.

A1 SALESMAN.—Acquainted with New York City retail trade, to handle a strong manufacturer's line. Reply confidential. Address K 115 Times.

ANY MAN can sell hosiery; manufacturer to consumer. Lenox Silk Works, 45 W. 34th St.

CANVASSERS. — NEAT - APPEARING GENTLEMEN FOR AN ENTIRELY NEW BUSINESS; STEADY WORK THE YEAR AROUND, AVERAGING $25 WEEKLY; EXCEEDINGLY GOOD OPPORTUNITY TO RIGHT PARTIES TO QUALIFY FOR EXECUTIVE POSITIONS. 47 WEST 42D ST., ROOM 203.

DRAUGHTSMEN. — Wanted, two detail draughtsmen for structural steel building work; advise age, experience, present and past employment, references, and wages expected; if possible send sample of work; only competent, sober, steady men need apply. Address Mosher Structural Steel Co., Dallas, Texas.

FLOOR LAYERS WANTED ON NEW GIMBEL BUILDING, 33D ST. AND 6TH AV., NEW YORK. ONLY FIRST-CLASS MEN NEED APPLY TO CHARLES JOHNSON, ON THE JOB.

GOVERNMENT EMPLOYES WANTED.—Write for New York examination schedule; preparation free. Franklin Institute, Dept. 2,430, Rochester, N. Y.

HONEST MAN, 60 or otherwise, can have good home in the country if handy around house, garden, etc.; references. C 152 Times Downtown.

SALESMEN WANTED.—No experience required; hundreds of positions now open, paying from $100 to $500 monthly. Our free book, "A Knight of the Grip," will show you how to get one of them. Write, (or call,) for it today. Address National Salesmen's Training Association, 1,210 D., Flatiron Building, New York. Branches, Chicago, Kansas City, Minneapolis, San Francisco, Atlanta.

TAILOR.
R. H. MACY & CO. require the services of a competent man to mark alterations and take charge of busheling room; good personal appearance and address absolutely essential; permanent position and liberal salary to a well-qualified man. Apply at office of General Manager.

YOUNG MEN WANTED. — Positions paying $1,200 to $1,800 per annum; tenement house and sanitary inspector examinations about due; we give a practical course; terms reasonable. Apply 5 to 6 P. M., Builders' Office, 271 West 40th St.

WANTED—Shipping clerk, photographic supply salesman, and 16-year-old errand boys. Apply by letter, Hastings & Miller, 118 Nassau St.

WANTED—Boy in automobile hardware store; must be strong, well-educated, and willing. Apply at 253 West 47th St. at 9 A. M.

WANTED—Boy about 14 years old for general office work. Room 411, 102 Fulton St.

HELP WANTED, EMPLOYMENT BUREAUS.

20c. a line 1 time; 3 times 18c. a line a day; 7 times 15c. a line a day.

Commercial Help.

AN ATTEMPT at a solution of the employment bureau, "out of a job" and "right man in wrong place" problems. We shall give thorough examinations to all applicants for positions of all kinds, determine the work they are best suited for, and recommend them to employers who have no racial, religious, political, or "personality" prejudices. For the present, inquiries and appointments by mail only. Workers' Exchange, 1,613 Washington Av., Bronx.

BOOKKEEPERS, stenographers, typewriters, office assistants, cashiers, furnished free. Wright Agency, 335 Broadway. Franklin 973.

EFFICIENT STENOGRAPHERS, office workers, furnished free; expert multigraphing. Jupp Exchange, 87 Nassau. Cort. 4221.

SUPERVISING DAUGHTSMAN; steam pump experience necessary; only high-class men considered; $2,000.
CLERK, male, good penman; auto supply experience.
BOY, 18; Christian; hardware knowledge desirable; $7.
BOY, quick, wideawake; $5.
ADVERTISING MAN, auto supply knowledge essential; $20.
ELLIOTT FISHER OPERATOR, female; neat rapid worker; $12.
BOYS, several; High School graduates; 16-18; bank work; $20 and lunches.
NATIONAL EMPLOYMENT EXCHANGE, 47 West 42d St., City.

Domestic Help.

A.—A.—COLONIAL BUREAU, (moved to) 56 West 39th St.; strictly reliable domestic help. 5582—Murray Hill.

MISS BRINKLEY
EMPLOYMENT OFFICE,
4 East 42d St. Tel. 2484 Murray Hill.
Competent servants supplied after a careful, thorough investigation of their references.

NURSES wanted immediately; graduates, undergraduates, attendants, and children's; also infants', housekeepers, and others; hospitals and private. Stohlman's Registry, 627 Madison Av.

SITUATIONS WANTED, EMPLOYMENT BUREAUS.

20c. a line 1 time; 3 times 18c. a line a day; 7 times 15c. a line a day.

A.—RASMUSSEN BUREAU.
Now waiting, Scandinavian chambermaids, waitress, general houseworkers, useful men, married couple, cooks. 722 Lexington. (58.)

CHILDREN'S, infants' nurses, seamstresses, maids, nursery governesses, housekeepers, practical trained nurses, masseurs. Mrs. Pillsbury's Bureau, 507 5th Av. 6185 Murray Hill.

COOKS, laundresses, houseworkers, chambermaids, elevator runners. Porter's Bureau, 142 West 133d, (94 Morningside.)

HOUSEWORK.—Several neat colored girls, experienced, with good references, want places in small families; other good Southern help furnished. Lincoln Industrial Exchange, 314 West 59th. 'Phone 4786 Columbus.

HOUSEWORKERS, cooks, chambermaids, man, wife, useful men, country. Henderson, 110 West 134th St.; telephone 486 Morningside.

OLD DOMINION EMPLOYMENT BUREAU, 88 West 134th; bond, $1,000, guarantees colored help; 1,119 Harlem.

RELIABLE COLORED HELP furnished, city and country. Duncan's Help Exchange, 66 West 133d St. 'Phone 1447 Harlem.

Say you saw it in The Times.

MACHINERY.

For Sale—New tenoning and morticing outfit; does coping; less than half ordinary cost; greatest capacity and efficiency; machine demonstrated. Mechanical Engineering Co., 133 ...

SITUATIONS WANTED—FEMALES

15c. a line 1 time; 3 times 12c. a line a day; 7 times 10c. a line a day.

BOOKKEEPER. — Double-entry; stenographer; considerable experience; willing and ambitious; $8; will work hard for advancement. B. D., 150 Times Downtown.

DRESSMAKER.—First class, desires engagement; home or out by day. Gahrett, 418 6th Av.

HOUSEKEEPER.—A middle-aged German as working housekeeper; good cook; bachelors preferred. Housekeeper, L 8 Times.

LAUNDRESS.—First class, wishes work in private family. Rainey, care Faulks, 225 West 40th St.

RESPONSIBLE, cheerful woman, 35, offers services as attendant, companion elderly lady, invalid, or non-violent mental patient. C., 383 Central Park West.

STENOGRAPHER.—Capable business woman; 6 years' experience in various lines; excellent business ability; accustomed to responsible position; unquestionable references from former employers; $15.00. Responsible, 111 Times Downtown.

STENOGRAPHER, TYPEWRITER, and GENeral office assistant, slight experience, neat, accurate worker, desires permanent position; excellent references; $8. Miss C., 118 Times Downtown.

STENOGRAPHER.—Eight years' experience in bank, club, and public accountant's office; exceptionally rapid and accurate; experienced as secretary; salary $20. Box L 3 Times.

STENOGRAPHER.—Five years' experience; High School education; bright, competent, willing; wants position first-class firm. Sutcliff, 9 South Oxford St., Brooklyn.

STENOGRAPHER. — Educated young lady, some months' experience, wishes position with opportunity advancement; moderate salary; Lucy, Second Floor, 615 Fulton St., Brooklyn.

STENOGRAPHER, accurate, rapid transcriber, cultured; excellent mathematician, grammarian; $10; references; Christian. Intelligence, 173 Times Downtown.

STENOGRAPHER, assistant bookkeeper; quick, accurate worker; excellent mathematician, grammarian; $6. Painstaking, 179 Times Downtown.

STENOGRAPHER.—Good education; willing worker, desires position where she can advance; moderate salary to start. Miss Baker, 308 East 21st St.

STENOGRAPHER.—Experienced, careful; any machine; transcribes accurately, intelligently; $12; references. Stenographer, 155 Times Downtown.

STENOGRAPHER.—Intelligent, accurate, cultured young woman; experienced; ability above average; $12. Trustworthy, 180 Times Downtown.

STENOGRAPHER.—Excellent speller; reads notes well; operates machine neatly; $8; M., 122 Times Downtown.

STENOGRAPHER.—Business college graduate, desires position; hard worker; will start with small salary. Miss Schnabel, 404 West 58th St.

STENOGRAPHER.—Bright, correct; willing to work hard to get start where there is chance for advancement. Miss Osterling, 1,271 1st Av.

STENOGRAPHER.—Practical experience; no dummy; college education; electrical construction; $12. Industrious, 181 Times Downtown.

STENOGRAPHER, office assistant; competent and reliable; six years' commercial experience; references. K 160 Times.

STENOGRAPHER.—Secretary, general office assistant; expert, rapid, accurate worker; High School graduate. N 92 Times.

STENOGRAPHER, file clerk; academic education; experienced; no clock watcher; $7. Rapid, Y 178 Times Downtown.

STENOGRAPHER.—Absolutely qualified handle any work, no matter how difficult. Expert, 44 Times Downtown.

WAITRESS. — Thoroughly competent waitress wants position; private family; country preferred; references. Maher, 302 East 71st St.

SITUATIONS WANTED—MALES

15c. a line 1 time; 3 times 12c. a line a day; 7 times 10c. a line a day.

A YOUNG MAN, 26 years of age, wishes to secure a position in some line of agricultural work, having a good future depending on ability and headwork; have had three years' experience on a poultry farm and in raising and care of colts; have an excellent academic education, and can offer first-class references as to my character; would prefer to go South. L 5 Times.

A.—A.—ACCOUNTANT.—Expert, opens, writes up, disentangles, balances, supervises, closes, audits books, $5 monthly upward; financial statements rendered; references. Accountant, 820 Broadway, Room 1,204. 'Phone 2114—Worth.

ACCOUNTANT.—Expert; books opened, closed, balanced, systematized, audited, written up; kept part time; reasonable. Accountant, 32 Union Square. 'Phone 2259—Stuyvesant.

ACCOUNTANT.—Expert all lines; books opened, closed, written up, systematized; audits $5 monthly, upward. Accountant, 2,406 Morris Av. Telephone 3528—Tremont.

ASSISTANT BOOKKEEPER, intelligent, active worker, desires position where he can advance; moderate salary. Harry Vogel, 605 Madison Av. Phone 2993 Plaza.

ASSISTANT BOOKKEEPER.—Business college graduate, will work hard to get good start. Anthony Procida, 342 East 13th St.

AN EXPERIENCED furniture instalment collector and tracer; American; married; moderate salary. Honest, Box 28, 1,515 3d Av.

BOOKKEEPER AND ACCOUNTANT.—Capable of taking charge of entire office; age 29; ten years' experience; five years with certified public accountant; moderate salary to start. K., Box 142 Times.

BOOKKEEPER, accountant; books opened, audited, systems installed; firms not employing bookkeepers, $2.50 weekly. Accountant, Room 184, 280 Broadway. Telephone 2825—Worth.

BOOKKEEPER, cashier, correspondent; experienced, any system; reference; bond. Van Nostrand, 523 West 143d St.

BOY (16) wishes to secure a night position; hours from about 6 to 11; can furnish best of references. A. Geist, 2 Willett St.

BOY desires position in broker's or real estate office; best references. L 10 Times.

CHAUFFEUR wants position; private; 3 years' experience; age 22; does not drink nor smoke; good reference. A. Jinkens, 310 West 53d St.

COLUMBIA UNIVERSITY STUDENT EMPLOYMENT COMMITTEE can furnish thoroughly competent men and women tutors and companions; also clerks and draftsmen for part time and Summer work. Employment Committee, Sub-station 84, City. Telephone 1400 Morningside.

COMPANION.—Familiar with bookkeeping and typewriting; good nurse. Box L 4 Times.

DETECTIVE seeks work by day or week shadowing, investigating. Bean, 392 Tompkins Av., Brooklyn.

EXPERIENCED young man, colored, desires position as office messenger or porter; hotel, factory, bank; highest references. Care Sprauve, 73 West 133d St.

GARDENER.—German; married; experienced landscape, greenhouses, flowers, vegetables, fruits; able take charge of large, private estate; references. P. Wenzel, Greenwich, Conn.

GARDENER.—Married; English; competent; wife good plain cook, laundress; references. Couple, 220 West 25th St.

GENTLEMAN, expert decorating, furnishing, completing apartment, offers services saving money, time; Italian; linguist; long city residence; scrupulously honest; reference. K 151 Times.

HOLLANDERS. — Young married couple, no children, position on gentleman's place, (no farm;) man gardener and care of premises; wife plain cook; references. Hollanders, 143 8th Av.

MASSAGE BY REGISTERED PHYSICIAN; EUROPEAN GRADUATE; MODERN METHODS AND APPARATUS. L 29 TIMES.

OFFICE ASSISTANT; speaks German and English fluently; superior education; wishes position with a chance of promotion and some degree of permanence; will give as security property of $2,000. K 47 Times.

PORTER.—Man, 24, as porter; sober, handy at anything. Geyser, 543 West 44th St.

PRIVATE SECRETARY.—28; absolutely discreet character; very best references. E 143 Times.

STENOGRAPHER.—Young man, age 24, desires position as private secretary or stenographer; over eight years' experience; excellent references; if you need a man who is thoroughly capable of filling a high-grade and responsible position drop me a line and we'll get together. G. F. C., 213 Times Downtown.

STENOGRAPHER, &c.—By competent stenographer, bookkeeper, and correspondent; executive ability; chance of advancement; $18; references. K 149 Times.

STOCK CLERK.—I want a position as stock clerk in either a millinery, corset, or clothing house; will give a good account of myself; can furnish best of references; experience in all. K., Box 148 Times.

STRANGER wants to learn English; would like position in office or private family; small wages for start; understands bookkeeping. Richard, Station 14, Paterson, N. J.

TUTOR.—Middle age, university graduate, instructor in Y. M. C. A.; is free during Summer months; could take boy into family. Address A. P. L., 70 St. James's Place, Brooklyn.

WANTED—By a physician with experience, a position as traveling companion. M. D., care of General Delivery, Richmond, Va.

WHOLESALE CLOTHING.—A gentleman for many years engaged in the wholesale clothing business, thoroughly familiar with all its branches, manufacturing, buying, office work, and credits, also has considerable trade, and who is now winding up his own business, desires to connect himself with a reputable concern in the same line. Box K 143 Times.

YALE GRADUATE, '08, would like position with reputable New York publishing house; excellent references. H. T. F. H., K 88 Times.

YOUNG MAN, 20, desires position with a reliable firm; experienced in laces and also as packer of cloaks and suits; best references; ambitious, reliable, and willing. Morris Gordon, 20 Avenue A.

YOUNG MAN, American, 17, wants position as office assistant; has had experience; can operate typewriter and translate Spanish. W. C. H., 2,634 Atlantic Av., Brooklyn.

YOUNG MAN desires position in garage or repair shop. Wilkins, 1,876 Park Av., City.

BOARDERS WANTED

15c. a line 1 time; 3 times 12c. a line a day; 7 times 10c. a line a day.

West Side.

1.—Attractive suites, single rooms, with and without board; all locations; references; doctors' offices. Leland Board Directory, 4 West 33d St.

5TH AV., 46.—Well furnished large, small rooms, front parlor; breakfast served; Southerners accommodated.

7TH AV., 2,053, 123D.—Comfortable, airy rooms; 'phone; substantial board; well kept house; references.

16TH ST., 20, 22, 33 WEST.—Large and small rooms, well furnished; unexcelled board; telephone.

20TH ST., 430 WEST.—Double, single rooms, with board; bath; $6 up. Chelsea Square; good table.

22D ST., 245 WEST.—Large, small rooms; running water; early breakfast; $5.50-$6; parlor; telephone.

46TH ST., 309 WEST.—Single and double rooms; large closets; parlor; telephone; good table; reasonable.

64TH ST., 116 WEST, (N. V. C. Boarding House.)—One beautiful room left; reasonable; excellent board; unsurpassed cuisine, (Franco-Espagnole.) Telephone 5517—Columbus.

64TH ST., 115 WEST.—Large, pleasant room, finely furnished; running water; excellent table; moderate.

68TH ST., 67 WEST.—Handsomely furnished suite; private bath; physician or family; other large and small rooms; board optional; near Central Park.

76TH ST., 239 WEST.—Newly furnished, decorated, large closets, with or without bath; parlor dining room; excellent table; transients accommodated; Summer rates; table board; telephone; Christians only; references required.

76TH ST., 114 WEST.—Unusually attractive rooms; all conveniences; Southern cooking; excellent table; Summer rates.

80TH ST., 182 WEST.—Private house; large second floor front; furnishings entirely new; moderate; references.

80TH ST., 141 WEST.—Large, cool rooms; high-class house; table board; parlor dining; references.

82D ST., 126 WEST.—Large and small rooms; table board; American family; references; telephone.

83D, 57 WEST.—Desirable medium, small rooms; telephone; references; superior home table; table board.

93D ST., 25 WEST.—If you are tired of the New York boarding house and want home where everything is clean, comfortable; good home cooking; pleasant surroundings; Park, "L," express; transients accommodated; prices reasonable.

93D ST., 122 WEST.—Near "L," Subway, and park; desirable room; good board; telephone; references.

93D ST., 163 WEST.—Large, small, attractive rooms; superior table; parlor dining; telephone; table guests.

96TH ST., 64 WEST.—Handsome room, bath; gentlemen or family; superior board; near Central Park.

102D, 243 WEST.—Private house; select locality; near Riverside; unusually large room; strictly private bath, shower; 3 closets, choice table; boarding house atmosphere eliminated; also other accommodations; reasonable.

103D ST., 302 WEST, between West End and Riverside.—Beautifully furnished floor, private bath; telephone.

104TH ST., 59 TO 63 WEST.—Back parlor; other rooms; $8 upward; parlor dining room; Southern cooking; references exchanged; all transportation convenient.

113TH ST., 511 WEST.—Room in high class apartment for 2 adults who will appreciate refined surroundings; board optional; strictly private family; references exchanged. Apartment 73.

156TH ST., 540 WEST.—All the comforts of home; every convenience; gentlemen; phone 4678—Audubon; private house; one block from Subway.

ALLIANCE HOUSE, 258-260 West 44th St.—Small family hotel, centrally located; elevator and telephone service; baths and writing rooms on each floor; excellent cuisine; moderate rates; quiet place for quiet people. Telephone 742 Bryant.

A.—379 WEST END AV., corner 103d, block Riverside Park, Subway express, surface cars; beautiful vine-covered corner house; finely furnished rooms; private baths; private telephones; excellent table.

BROADWAY, 3,686, near 153d St., Washington Heights—Location unsurpassed; one block Riverside; quiet, cool; large rooms; fine home table; telephone; Subway; married couple or family; A1 references exchanged.

THE MARBLE HOUSE,
Broadway, at 215th St., OPPOSITE SUBWAY STATION: ONLY PLACE OF ITS KIND IN CITY: FIRST-CLASS ACCOMMODATIONS; large, small rooms; suites; immense grounds, overlooking Hudson, Palisades, Harlem River. Telephone.

WEST END AV., 240.—Choice suite, all conveniences; large, airy, single rooms; home comforts; table guests; near Subway express, 72d St.

WEST END AV., 879, Corner 103d.—Charming corner room for two ladies; excellent board.

East Side.

11TH ST., 26 EAST, near 5th Av.—Handsome rooms; running water; newly decorated; superior table.

15TH ST., 218 EAST.—Most desirable rooms; view of Stuyvesant Park; excellent table; references; 'phone.

17TH ST, 116 EAST.—Front parlor, suitable light business or small family; table board; telephone.

21ST, 145 EAST.—(Gramercy Park privilege;) attractive rooms, large, small; excellent table; transient; references.

30TH ST., 40 EAST.—Attractive rooms; elevator; excellent table; parlor, dining; Southerners accommodated; Summer prices.

111TH ST., 143 EAST.—Young men's club (Christian) room, with home cooking, showers, gymnasium, $5.

MADISON AV., 694-696.—Attractive rooms; excellent board; parlor dining; Southerners accommodated; Summer prices.

Long Island.

Douglas Manor Inn, Douglaston, on Little Neck Bay; easy commuting distance; special rates starting season early. Apply direct or 1,122 Broadway.

FURNISHED ROOMS

15c. a line 1 time; 3 times 12c. a line a day; 7 times 10c. a line a day.

West Side.

9TH ST., 39 WEST.—Large room, one flight; private bath; also other rooms; telephone.

12TH ST., 113 WEST.—Can accommodate a few business people with bright, airy rooms; residential block; doctor's office and reception room.

18TH ST., 26 WEST.—Furnished rooms, single and double; all conveniences; $2 up. Adieg Co.

20TH, 318 WEST.—New house, every modern convenience; distinctly different from ordinary; $4 to $6.

23D ST., 354 WEST, The Noyes.—For gentlemen seeking superior accommodations; running water; rates moderate.

23D ST., 264 WEST.—Large, newly furnished, well-kept rooms, with private bath.

FURNISHED ROOMS

15c. a line 1 time; 3 times 12c. a line a day; 7 times 10c. a line a day.

West Side.

30TH ST., 40 WEST.—Comfortable rooms; running water; large closet; bath; private; select; $5-$8.

44TH ST., 216 WEST.—Desirable, well-furnished rooms; quiet, refined; board optional; gentlemen; references.

45TH ST., 244 WEST.—Cozy hall room; large closet; gentlemen only; references exchanged.

45TH ST., 232 WEST.—Large cheerful rooms with or without bath; near Hotel Astor.

46TH ST., 29 WEST.—Desirable accommodation in private house for gentlemen; references.

47TH ST., 53 WEST.—Exceptionally beautiful, with or without private baths; breakfast; telephone; exclusive; quiet.

47TH ST., 113 WEST.—Two front connecting rooms; hot and cold water and baths; telephone; reference.

48TH ST., 103 WEST.—Parlor floor or part; well furnished; suitable one or two; physician; references.

52D ST., 43 WEST.—One single room; newly furnished; beautiful surroundings; $5 weekly.

55TH ST., 108 WEST.—Large outside room, furnished or unfurnished; conveniences; refined surroundings; references. Tappan.

58TH ST., 222 WEST.—Large and small rooms; suitable for gentlemen or couple; bath on every floor; telephone; all conveniences.

58TH ST., 336 WEST.—Large rooms, bath; board optional; private house; 'phone, 6257—Columbus.

58TH ST., 350 WEST.—Large room, shower bath; small rooms, baths; running water; telephones.

58TH ST., 133 WEST.—Newly decorated rooms; board optional; light housekeeping permitted.

64TH ST., 119 WEST.—Unusually pleasant room; attractively furnished; improvements; low rental until September.

65TH ST., 59 WEST.—Parlor, bedroom; elevator; telephone; electric lights; also front rooms, $4. Hart.

68TH, 38 WEST.—Rooms for gentlemen; absolutely clean; daintily furnished; private house; electric lights, telephone; private baths; every modern convenience; exceptional service; breakfast if desired; highest references only.

68TH ST., 62 WEST.—Attractively furnished rooms; private house; select, convenient neighborhood; moderate.

73D ST., WEST.—Attractive room, second floor; private bath; private house; references. L 11 Times.

76TH ST., 59 WEST.—Attractively furnished large and small rooms; elevator, telephone; moderate. Brown.

76TH ST., 180 WEST.—Rooms; private bath; electric light; furnishings and decorations new; reference. Owner.

78TH ST., 230 WEST.—Private family; large front room; all improvements; block from Subway; gentleman.

79TH ST., 106 WEST.—Large, well-furnished hall room; floor, with bath; excellent home table.

81ST ST., 108 WEST.—Newly furnished large and small rooms; all conveniences; Subway; references.

82D ST., 56 WEST.—Parlor floor suite, sitting, bedroom, bath; piano; ideal Summer location.

82D ST., 119 WEST.—Large, sunny rooms; suitable physicians; electrical installation; telephone; baths. Inquire mornings.

82D ST., 130 WEST.—Desirable large room, with bath; conveniences; also parlor for doctor; moderate.

82D, 148 WEST.—Large, well furnished front room; water; dressing room; small room; telephone.

82D ST., 8 WEST.—Beautiful, airy room; absolute cleanliness; reduced rates.

83D, 202 WEST.—Handsomely furnished parlor suite; also single room, bath; independent entrance; second apartment; private; gentlemen; reference; terms moderate. Johnson.

84TH, 111 WEST.—Large, bright single rooms; running water; well furnished; $2.50-$4.00. Anderson.

84TH ST., 111 WEST.—Parlor suite, conveniences, $8; also single room, $3.50; quiet house. Deisinger.

86TH, 308 WEST.—Desirable room, southern exposure, near Riverside Drive; gentleman; reference; Subway.

87TH ST., WEST.—Large front room, bath; private house; references. K 163 Times.

88TH ST., 207 WEST.—Elegant large parlor suite; one flight; use kitchen; gas; $7. Harriett.

91ST ST., 21 WEST.—Desirable rooms, all conveniences; select house; near Subway, Park; moderate; telephone.

91ST ST., 81 WEST.—Pleasant hall room, convenient to park, near Subway and L.

93D ST., 85 WEST.—Newly renovated large room; lavatory; telephone; Summer rates; "L" and Park.

94TH ST., 142 WEST.—Large room, bath adjoining, private house; moderate.

95TH ST., 330 WEST.—Nicely furnished hall room; gentlemen; references; $5 weekly. Apt. 11.

98TH ST. and Amsterdam Av.—Furnished rooms for men only. Hotel Clemens.

103D ST., 19 WEST.—Large, cool, outside room; telephone; convenient "L," Subway, and Park; reference. Crocker.

111TH ST., 133 WEST.—Front room; private house; all conveniences; telephone; Subway.

113TH ST., 541 WEST.—Two front rooms; private entrance from street; most suitable for doctor. Horry, Apartment 5. Telephone 3260 Morningside.

113TH ST., 328 WEST, (Morningside Park.)—Desirable room; scrupulously clean; refined surroundings; private family. Nugent.

118TH ST., 419, (Morningside Heights.)—Attractive front rooms, suite and single; high-class apartment; Subway one block. Inquire fourth front.

118TH ST, 414 WEST.—Sunny single, double rooms; board optional; near university; reasonable. Levan.

121ST ST., 170 WEST.—New, select, cool corner; four windows; telephone; $3; en suite, $5. Hungerford.

121ST ST., 222 WEST.—Beautiful, large parlor; running water; bath; near 7th Av.; private house.

121ST ST., 417 WEST.—Light; clean; independent; bath, hot water; private family; gentleman; $3. Hudson.

123D ST., 519 WEST, (The Acropolis.)—Single or en suite; American or European plan.

124TH ST., 17 WEST.—Attractive rooms, facing Mount Morris Park; all home comforts; near Subway.

128TH ST., 254 WEST.—Newly furnished large, small rooms; running water; bath; "L," Subway; private.

137TH ST., 622 WEST.—Richly furnished large, light room; near Drive; Subway express; $5 weekly. 'Phone 2330—Audubon. Keith.

138TH ST., 636 WEST.—Beautiful front rooms, handsomely furnished; select apartment; near Riverside Drive; convenient to Subway; $4 weekly; gentlemen only. Towers.

138TH ST., 628 WEST.—Neatly furnished room; running water; private house; bath, shower; Subway; reasonable.

145TH ST., 544 WEST.—Clean, cheerful, airy room, overlooking Hudson; private family; modern apartment; closets, telephone; references required; terms moderate. Ogden.

159TH ST., 571 WEST.—Single connecting room; bachelor apartment; telephone; near Subway; table board. Kilpatrick.

160TH ST., 540 WEST.—Large, nicely furnished room; private house; all conveniences; reasonable.

BROADWAY, 546 West 124th St.—Desirable suites, also single rooms; high-class house. Apartment 51.

BROADWAY, 2,728, (104th and 105th Sts.)—Outside suites, single rooms, kitchenette; worth investigating. Keith.

CLAREMONT AV., 130, Apartment 35.—Attractively furnished rooms, overlooking Grant's Tomb; elevator apartment; telephone; near Subway; breakfast optional; reasonable; gentlemen.

Gentleman with front room desires roommate; upper west side; $5 each; references. 322 River.

HANDSOMELY furnished rooms or whole apartment for Summer; facing park. 'Phone 7373 River.

RIVERSIDE DRIVE, 600, (Corner 137th.)—Two-room suite; private bath; other rooms; running water; Subway express at corner; meal accommodations. Pierson.

East Side.

11TH ST., 65 EAST, (Hotel Bradford.)—We cater especially to permanent guests; clean, light, steam-heated rooms, from $3 up weekly.

FURNISHED ROOMS

15c. a line 1 time; 3 times 12c. a line a day; 7 times 10c. a line a day.

East Side.

21ST ST., 21 EAST.—Magnificently furnished rooms; modern improvements; elevator, telephone; excellent home; $5, $8.

23D ST., 20 EAST, (Madison Square South.)—Suite two rooms, bathroom, by month; references.

25 EAST 45TH.
ROOMS; PRIVATE BATH.

28TH ST., 16 EAST.—Bachelors' quarters; showers, needle baths, and swimming pool; $6 weekly.

34TH ST., 50 EAST, ('phone 209 Madison.)—Studio Hall, doctor's suite; also large and small; furnished or unfurnished; exceedingly desirable; private house.

40TH ST., 50 EAST.—Near Madison; front room, clean, cool; reasonable; 4257 Murray Hill.

IRVING PLACE, 71.—Desirable large and small rooms; private baths; breakfast optional; telephone; references.

IRVING PLACE, 14.—Front rooms; tiled bathrooms; box spring beds; absolute cleanliness; corner building.

Brooklyn.

FLATBUSH.—One or two nicely furnished rooms in private residence; bath, hot and cold water, &c.; board optional; 5 cents fare city; moderate terms. Cresswell, 138 Kenilworth Place.

Long Island.

PINE ST., 48, FLUSHING.—Parlor and bedroom; nicely furnished; for two gentlemen; $5.

BUSINESS OPPORTUNITIES

30c. a line 1 time; 3 times 25c. a line a day; 7 times 20c. a line a day.

ESTABLISHED electrical switchboard business, stock and fine machinery, less than inventory, $7,000; write or make appointment. Tibbals, 1,201 Atlantic Av., Brooklyn.

Two gilt-edge first mortgages for sale; New York property. Bargain, C 143 Times Downtown.

Patent for sale, or partner with capital; novel amusement; give $500 clear profit a day. L 9 Times.

Say you saw it in The Times.

BUSINESS NOTICES

30c. a line 1 time; 3 times 25c. a line a day; 7 times 20c. a line a day.

If you want to learn how to become a real successful security salesman and earn $2,500 to $25,000 annually, with the idea of ultimately becoming the leading banker and broker of your town, write us for information; others are doing so; why not you? N. Y. Bankers & Brokers' Institute, St. George, N. Y. City.

Investors with $15 or more can secure interest in growing New York corporation, established two years, in well-paying line of business. Increase of business requires additional capital. Write at once for particulars, as very small amount of stock is on sale. Fullest investigation. Established, C. 131 Times Downtown.

Why not let a high-class printer do your work at very low prices? Be sure and obtain our estimate before having your printing done. Save money. Call Press, Johnson Press, successors, 141 Fulton St.

Bills discounted; merchants and manufacturers financed; business investigations with guaranteed reports. Mercantile Advancer, 320 5th Av., Room 313.

Money to loan first mortgages, New York property. Cash, C 144 Times Downtown.

HORSES AND CARRIAGES.

25c. a line 1 time; 3 times 20c. a line a day; 7 times 18c. a line a day.

PONY OUTFIT.—ACCOUNT DEATH OWNER'S CHILD will sacrifice handsomest prize winning pet Shetland Pony on Manhattan Island; accustomed to children; absolutely gentle, reliable under all circumstances; russet Harness, Brewster basket governess Cart, Blankets, Robe, Whip, &c. Mrs. LEONORA RUTHERFORD, 221 West 41st St., near Broadway.

Gaited gray saddle mare. Apply 19 East 32d St.

SUMMONSES.

SUPREME COURT, NEW YORK COUNTY.—HARLAN F. STONE, as substituted Trustee of the trust created under the will of David Stevenson, deceased, for the benefit of Marion S. Buckler, Plaintiff, against CHARLES W. BAUSCHAT, individually and as executor of Caroline A. (also known as Karoline) Marotzki, deceased; Theodore Gottschalk, Clemens Lindner, Anna Lorenz, John Doe, and Jane Roe, as composing the class of creditors, if any, of Caroline A. (also known as Karoline) Marotzki, deceased; their successors and assigns, and also the personal representatives, if any, of such creditors, who may be deceased, Defendants.—Summons.—Action to Foreclose Mortgage.

To the above-named defendants:

You are hereby summoned to answer the complaint in this action, and to serve a copy of your answer on the plaintiff's attorneys within twenty (20) days after the service of this summons, exclusive of the day of service, and in case of your failure to appear or answer judgment will be taken against you by default for the relief demanded in the complaint.

Dated February 9th, 1910.

WILMER, CANFIELD & STONE,
Plaintiff's Attorneys.

Office and Post Office address No. 49 Wall Street, Borough of Manhattan, New York City, N. Y.

To Theodore Gottschalk, Clemens Lindner, and Anna Lorens and John Doe and Jane Roe, as composing the class of creditors, if any, of Caroline A. (also known as Karoline) Marotzki, deceased; their successors and assigns, and also the personal representatives, if any, of such creditors, who may be deceased, defendants above named:

The foregoing summons is served upon you pursuant to an order of the Hon. Samuel Greenbaum, one of the Justices of the Supreme Court of the State of New York, dated April 7th, 1910, and filed on the 7th day of April, 1910, with the complaint in the office of the Clerk of the County of New York at the County Court House in the Borough of Manhattan, City and County of New York.

Dated April 7th, 1910.

WILMER, CANFIELD & STONE,
Attorneys for Plaintiff.

Office and Post Office address No. 49 Wall Street, Borough of Manhattan, New York City, N. Y.

NEW YORK SUPREME COURT, COUNTY of New York.—PARSONS TRADING COMPANY, Plaintiff, against THE UNITED STATES BANKING COMPANY, S. A., Defendant.—Summons.

To the above-named defendant: You are hereby summoned to answer the complaint in this action and to serve a copy of your answer on the plaintiff's attorneys within twenty days after the service of this summons, exclusive of the day of service, and in case of your failure to appear or answer judgment will be taken against you by default, for the relief demanded in the complaint.

Dated March 16, 1910.

PARSONS, CLOSSON & McILVAINE,
Plaintiff's Attorneys.

Office and Post Office address, No. 52 William Street, Borough of Manhattan, the City of New York, N. Y.

To the defendant, THE UNITED STATES BANKING COMPANY, S. A.: The foregoing summons is served upon you by publication pursuant to an order of the Hon. Samuel Greenbaum, one of the Justices of the Supreme Court of the State of New York, dated the 13th day of April, 1910, and filed with the complaint in the office of the Clerk of the County of New York in the County Court House, Borough of Manhattan, in the City of New York, on the 14th day of April, 1910.

Dated New York, April 14th, 1910.

Yours, etc.,
PARSONS, CLOSSON & McILVAINE,
Attorneys for Plaintiff.

Office and Post Office address, No. 52 William Street, Borough of Manhattan, the City of New York, N. Y.

SUPREME COURT OF THE STATE OF NEW York.—LENA COHN, Plaintiff, vs. ARTHUR G. ERLANGER, Defendant.—Summons with notice. Trial desired in the County of New York.

To the above-named defendant:

You are hereby summoned to answer the complaint in this action, and to serve a copy of your answer on the plaintiff's attorney within twenty days after the service of this summons, exclusive of the day of service, and in case of your failure to appear or answer judgment will be taken against you by default for the relief demanded in the complaint.

Dated New York, Feb. 28, 1910.

H. B. DAVIS,
Plaintiff's Attorney,

Office and Post Office address, No. 52 Broadway, Manhattan Borough, New York City.

To the above-named defendant:

The foregoing summons is served upon you by publication, pursuant to an order of Hon. Joseph E. Newburger, a Justice of the Supreme Court of the State of New York, dated April 1, 1910, and filed with the complaint in the office of the Clerk of the County of New York at the County Court House, in the County and State of New York, on April 21st, 1910.

Dated New York, April 21st, 1910.

H. B. DAVIS,
Attorney for Plaintiff,

Office and Post Office address, 52 Broadway, New York City, Borough of Manhattan.

FOR SALE.

David Kramer
43 BROAD STREET
DESIRABLE DURABLE DESKS. CALL NOW

DIRECT FROM FACTORY TO YOU.
OFFICE DESKS
FRANKLIN DESK FACTORY, 48 E. 20th St.

TYPEWRITERS Rented, $5 for 3 months; New, rebuilt, $10 up; special cash discount; year's guarantee. Send for catalogue. THE TYPEWRITER EXCHANGE, 1½ Barclay St. Tel. 5915 Barclay.

OFFICE PARTITIONS.
Highest grade of workmanship; lowest price. Save money by getting our price before you buy. David Kramer, 43 Broad St. 'Phone connection.

Multigraphy—Letter Duplication.—Duplicate letters equaling originals; largest plant in U. S.; modern machinery; prompt deliveries. The Multigraph-Peerless Letter Co., 242 4th Av., N. Y.; tel. 6022 Gramercy.

SECOND-HAND National Cash Registers, office furniture, chairs, time clocks, partitions, mimeographs, $8; safes, typewriters, filing cabinets, show cases. Nathan's, 4 White St.

Desks, partitions, telephone booths, tables, chairs, wardrobes, mirrors, wall fixtures, business furniture; all kinds. Finn Bros., 59-63 Franklin, 358 Broadway.

INSTRUCTION.

NEW ENGLAND—Connecticut.

INGLESIDE—A School for Girls.
New Milford, Litchfield Co., Conn.
School year begins Tuesday, October 4, 1910.
MRS. WM. D. BLACK, Patroness.

INSTRUCTION—Summer Camps.

SUMMER CAMP FOR BOYS
Outdoor life, instruction in college branches if desired; beautifully located on Long Island Sound. W. H. C. Lyburn, Trinity School, Mamaroneck, N. Y.

REFEREES' NOTICES.

SUPREME COURT, COUNTY OF NEW York.—SAMUEL A. McGUIRE, plaintiff, against EMILY M. KALLOCH and others, defendants.

In pursuance of an interlocutory judgment of partition and sale, duly made and entered in the above entitled action, and bearing date the 6th day of December, 1909, I, the undersigned, the referee in said judgment named, will sell at public auction, at the Exchange Salesrooms, Nos. 14 and 16 Vesey Street, in the Borough of Manhattan, City of New York, on the 8th day of March, 1910, at twelve o'clock noon on that day, by Samuel Goldsticker, auctioneer, the premises directed by said judgment to be sold, and therein described as follows:

All that certain lot, piece, or parcel of land, with the building and improvements thereon erected, situate, lying, and being in the City and County of New York, bounded and described as follows:

Beginning at a point on the easterly side of West End Avenue, distant eighty (80) feet nine (9) inches southerly from the corner formed by the intersection of the easterly side of West End Avenue with the southerly side of 105th Street; running thence easterly, parallel with 105th Street or nearly so and a part of the distance through a party wall, one hundred (100) feet; thence southerly, and parallel with West End Avenue or nearly so, twenty (20) feet and two (2) inches; thence westerly, and again parallel with 105th Street or nearly so and a part of the distance through a party wall, one hundred (100) feet to the easterly side of West End Avenue, aforesaid; thence northerly, along the easterly side of West End Avenue, twenty (20) feet and two (2) inches to the point of beginning.

Dated New York, January 27th, 1910.

ADAM WIENER, Referee.

FLANNAGAN & ERSKINE, Attorneys for Plaintiff, 52 Wall Street, Borough of Manhattan, City of New York.

The following is a diagram of the property to be sold; its street number is 910 West End Avenue:

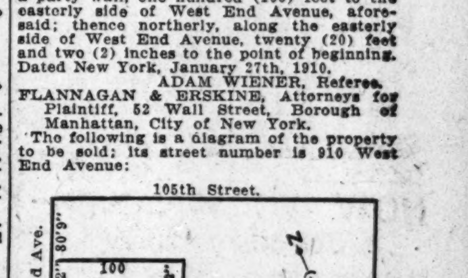

The approximate amount of taxes, assessments, and water rates or other liens which are to be allowed to the purchaser out of the purchase money, or paid by the referee, is $419.51 and interest.

The said premises will be sold subject to a mortgage, now a lien thereon, in favor of the New York Savings Bank, upon which there is due and unpaid the principal sum of $20,000.00, with interest at the rate of 4½% per annum from the first day of December, 1909.

Dated New York, January 27th, 1910.

ADAM WIENER, Referee.

FLANNAGAN & ERSKINE, Attorneys for Plaintiff, 52 Wall Street, Borough of Manhattan, City of New York.

The sale of the above named premises is hereby adjourned to Tuesday, March 29th, 1910, at the same time and place.

Dated New York, March 8th, 1910.

ADAM WIENER, Referee.

The sale of the above premises is hereby adjourned to Tuesday, April 26, 1910, at the same time and place.

Dated New York, March 29th, 1910.

ADAM WIENER, Referee.

The sale of the above premises is hereby adjourned to Tuesday, May 17th, 1910, at the same time and place.

Dated New York, April 26th, 1910.

ADAM WIENER, Referee.

The sale of the above premises is hereby adjourned to Tuesday, May 24th, 1910, at the same time and place.

Dated New York, May 17th, 1910.

ADAM WIENER, Referee.

SUPREME COURT, COUNTY OF NEW YORK.—WALTER H. CLOSE and another, Plaintiffs, against LULU T. CONSIDINE and others, Defendants.

In pursuance of a judgment of foreclosure and sale, duly made and entered in the above-entitled action, and bearing date the 5th day of May, 1910, I, the undersigned, the referee in said judgment named, will sell at public auction at the Exchange Salesroom, Nos. 14-16 Vesey Street, in the Borough of Manhattan, City of New York, on the 2d day of June, 1910, at 12 o'clock noon on that day, by Joseph P. Day, auctioneer, the premises directed by said judgment to be sold and therein described as follows:

All that lot of land in the City and County of New York, with the buildings thereon, bounded and described as follows: Beginning at a point in the southerly side of Forty-third Street distant two hundred and twenty-five feet westerly from the intersection of the southerly side of Forty-third Street and the westerly side of Sixth Avenue, and running thence southerly parallel with Sixth Avenue one hundred feet five inches; thence westerly parallel with Forty-third Street twenty-one feet five inches; thence northerly again parallel with Sixth Avenue and part of the way through a party wall one hundred feet five inches to the southerly side of Forty-third Street, and thence easterly along the southerly side of Forty-third Street twenty-one feet five inches to the point of beginning.

Dated New York, May 7th, 1910.

ALFRED W. KIDDLE, Referee.

A. RICHARD ANGELL, Attorney for Plaintiffs, 203 Broadway, Manhattan, New York City.

The following is a diagram of the property to be sold; its street Number is 113 West Forty-third Street:

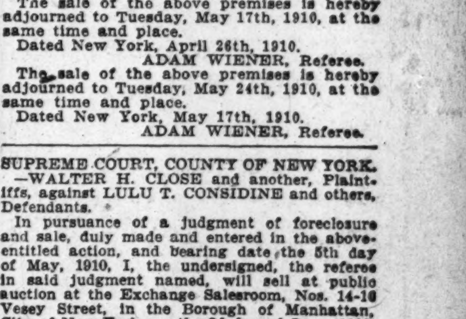

The approximate amount of the lien or charge to satisfy which the above-described property is to be sold is $47,156.25, with interest thereon from the 15th day of April, 1910, together with costs and allowance amounting to $464.10, with interest from May 5th, 1910, together with the expenses of the sale. The approximate amount of the taxes, assessments, and water rates, or other liens, which are to be allowed to the purchaser out of the purchase money or paid by the referee, is $851.00 and interest.

Dated New York, May 7th, 1910.

ALFRED W. KIDDLE, Referee.

LEGAL NOTICES.

THE UNDERSIGNED HAS BEEN APPOINTed executor of the estate of Daniel Asa Blackburn. All persons having claims against the estate are requested to present them and all persons indebted to the estate are requested to make payment to FRANK H. WYMAN, 325 West 83d St.

BELLE MOORE GUILTY OF SELLING GIRLS

Verdict Against the Mulatto Caught in Whitman's "White Slave" Net.

SOME SURPRISES IN CASE

Girls Sold Not Children, as Supposed, but Women Beyond Their Majority, Acting Voluntarily.

Guilty of selling two women for $120 was the verdict found by the jury in General Sessions at 8:45 o'clock last night against Belle Moore, the mulatto "manicurist" who was one of the three caught in the net of the "white slave" investigation. The day's testimony, however, even from the lips of the witnesses for the prosecution, did much to destroy the impression, so emphatically given when the woman was arrested, that the District Attorney's office had captured a "leading white slave dealer of the west side."

Belle Moore is a very thin mulatto, not yet 30 years old, in whose flat, on West Forty-first Street, George A. Miller, a special agent for the Rockefeller Grand Jury, bought Alice Milton and Belle Woods on April 27, ostensibly for use in "Frankie Fuller's" two resorts in Seattle.

There was a great stir in the courtroom yesterday morning, when the prosecution called as its second witness "Mme. Fuller," in the person of Mrs. Frances M. Foster, a Radcliffe College graduate of some years ago. She is in the neighborhood of 40, with dark hair and spectacles. Her voice is unexpectedly deep-toned and vibrant. She said that for more than a year she had not lived with her husband, whom she married in 1900, and that she did not know where he lived now, if, indeed, he was alive at all. Her own address she gave as the New Amsterdam Hotel.

Mrs. Foster's was no pleasant task, to sit on the witness stand and tell a listening roomful of the weeks she spent in the Tenderloin, sometimes staying for hours at a stretch in restaurants, with colored men and women drinking at her elbow. She said that she lived at the Hotel Albany, where George A. Miller, her associate in the work, and a woman called "Lena," supposed to be the Smith College graduate, also lived.

Negotiates with Belle Moore.

"I was supposed to be his woman manager," she said, in a low voice. "He took me to Belle Moore's, and there I told her that I wanted young girls. All those in the West were older, I said, but I was to open a new house in Seattle—an expensive house. I told her that I would pay her well for an innocent girl, if she could get me one, and that at any rate I must have those who showed no trace of negro blood."

She told how she entertained Belle Moore and a girl named "Sal" at luncheon in the Albany, and how later she wrote from Atlantic City urging the Moore woman on to the task they had set before her.

"Be a good old sport, now, Belle, and see what you can do for me," her note read.

Under cross-examination Mrs. Foster was icily calm, and only smiled slightly at some of Lawyer Carlin's sallies. She said that prior to her marriage she had done investigation work for the children's societies of Boston, for whom she had worked three years.

"And do you think it is just the proper thing for a college woman to go about among negro sporting joints?" asked Mr. Karlin.

Here Mrs. Foster asked for a definition of "sporting joint," and in the time gained Assistant District Attorney Press rushed to her assistance with an objection that drowned Mr. Karlin's audible astonishment at her unsophistication. She admitted that she had been twice in Percy Brown's and three times in "Baron" Wilkins's café, but that she had never taken anything except champagne, and that Miller had always been with her.

One Victim More Than a Child.

There followed her on the stand a thin, dark woman named Amy Jackson, an English seamstress, who gave her address as 156 West Twenty-first Street. She testified that on April 27, the day the money passed in Belle Moore's flat, she went with Miller as a witness, under the guise of "Mme. Frankie's" maid. When it came to cross-examination she was close to tears, and Mr. Press felt obliged to admonish Mr. Karlin to "be a gen' man."

With the opening of the case for the defense counsel called as his first witness Alice Milton, one of the two girls who were "bought." It was her first public appearance since she and Belle Woods passed into the hands of the District Attorney on April 27, in whose custody they have been ever since. It was at something of a hazard that the defense called for testimony the nature and color of which they had had no chance to sound.

It was these two girls whom Mr. Rey olds described as children not more than 16 years old, and around whom gathered the anecdotes of the wept-for Teddy bear and the cherished "dolly." Alice Milton, not unlike the barn-storming Little Eva, confessed to 23, and looked the part, despite a cluster of brown curls, which she carefully arranged on either shoulder as she entered the room. She was pleasantly obscured by a mammoth scarlet hat, and throughout her testimony swung a patent-leather toe in the neighborhood of the stenographer's left ear.

Other Girl Had Been Married.

She testified that the first she knew of the so-called "sale" transaction was when a white girl came from Belle Moore's to Mrs. Palmer's house in West Forty-first Street, where she was an inmate, with the message that Belle had a man who wanted to take two girls to Seattle She went there, met Miller, and discussed the plan.

"I said 'sure,'" was the way she summed it up yesterday.

At Belle Moore's suggestion she sent for her friend, Belle Woods, laid the proposal before her, and that night the two of them welcomed Miller at Mrs. Palmer's, where, they testify, he asked them if they were willing to go, and if they wanted any money.

"We said we did," said Alice with a reminiscent smile, and told how Miller went to a tailor for some clothes of hers.

Belle Woods followed her upon the stand. She was 25, she said, and had been married. She had talked it all over with Miller at Mrs. Palmer's, she said, before she ever met Belle Moore, and told him that she would go and that she likewise might change her mind. She promised to be at Belle Moore's on the next day, however, when the money changed hands, and the girls were taken away in a taxicab by Miller and Amy Jackson.

"And where have you been since then?" asked Lawyer Karlin, who was pleased with this testimony, and wanted to show that he had had no opportunity to approach the witnesses.

"In the Magdalen Home," said Alice Milton, with some venom.

With this the defense rested, and in a fiery argument Karlin pleaded for the woman, who had been "seduced into crime through the agency of the Commonwealth of New York." He showered contempt upon Miller, who listened gloomily. Great stress was laid upon the fact that the agent had talked Seattle and wrung a half promise from Belle Woods before his client ever saw the girl.

Mr. Whitman's Summing Up.

"You have had no 'white slave' traffic uncovered here," he said, "and though I am far from blaming Judge Whitman, he has plainly been handed a gold brick."

That Mr. Whitman had not known just what was coming out was the general impression among those who heard yesterday's testimony. There was no doubt that Belle Moore persuaded two girls to join with the Seattle scheme, and that she accepted $120 for her pains, but the testimony of Miller and Mrs. Foster showed that she got the girls for them only after they had scolded and begged, written, and telephoned her for two weeks to do the thing she had promised. They testified she had told them repeatedly that it was "awful hard," and that some of her prospective "slaves" would decide at the last moment that they "couldn't see the Seattle proposition."

Miller admitted that he had spent between $3,000 and $4,000 since Feb. 23, and that no little had gone for drinks and the necessary revelry in the periods of negotiation.

"Champagne out of the county's money," shouted Mr. Karlin as he closed his case.

"Not at all," explained Mr. Whitman later. "The money so spent will be taken from a fund privately given for the investigation.

"By Mr. Rockefeller?" was the next query.

"Not at all, though he offered it at the very beginning."

The jury retired at 6:15, and, after an hour for dinner, returned a verdict at 8:45. Sentence was set for Friday of next week. The woman faces a penalty not exceeding five years in prison or $1,000 fine, or both. She took it in the same bored manner, tinged with a slight exasperation, that she has shown from the first. Her only sign of emotion was a tear or two when her lawyer, in his closing argument, referred to her as "a mean, poor, inconsequential colored woman."

At the beginning of yesterday's session Judge Crain read Karlin a lecture on his conduct of the day before, having ordered him to show cause why he should not be punished for contempt of court. A disposition of the matter was deferred, however, until the close of the case.

COLEMAN A GAMBLERS' DUPE.

So Says Prosecutor In Opening the Trial of Keliher.

BOSTON, May 19.—In its efforts to convict William J. Keliher, a strapping young man of leisure, commonly known as "Big Bill" Keliher, of aiding and abetting George W. Coleman in looting the National City Bank of Cambridge of $309,000, the Government to-day asserted that Keliher so dominated Coleman that the latter could not resist numerous inducements to gamble in New York, despite continuous losses.

Mr. Garland declared that Keliher personally advised the taking of the bank's money, and was the tempter throughout.

Mrs. Margaret L. Taylor, who was detained at Concord, N. H., to-day as a witness, and left there for this city, accompanied by Government Secret Service agents, is a young woman who had been friendly with Coleman. He and Mrs. Taylor attended the same school in Cambridge and were neighbors for some time. Several years ago Mrs. Taylor and her husband separated, and a divorce followed.

The Federal authorities claim that Mrs. Taylor was frequently entertained by Coleman and was one of a number of his friends who occasionally visited him at the bank. The Government officials do not make any charge against her. They desire to know if she can furnish information concerning Coleman's relations with Keliher.

When detained at Concord she intimated that she had gone to that city because she did not want to be called as a witness in the trial of Coleman, but that she was willing to testify in the Keliher and Lockhart cases.

YALE STAR ATHLETE IGNORED.

John Reed Kilpatrick Not Elected to a Senior Society.

Special to The New York Times.

NEW HAVEN, Conn., May 19.—Tap day was held at Yale to-day and elections to the senior societies were made known by slapping between the shoulders the fortunate ones.

The surprise of the day was caused by the failure of John Reed Kilpatrick to win an election to any of the three societies. Not since the "Tap Day," of 1905, when Tom Shevlin failed to get an election to a Yale Senior Society has there been such a sensation. Kilpatrick is an All-America end on the football team and will be the next Captain of the track team. He is the best all-around athlete of the class. Allan Lyle Corey, son of William Ellis Corey, was slapped for membership in Skull and Bones. He is on the football and baseball teams and the "Prom" Committee.

Fred Daly, the football Captain, was elected to Skull and Bones. Harry Van Sinderen of Brooklyn refused an election to Scroll and Key, the first declined in twenty years. He was afterward elected to Skull and Bones. Others chosen were:

Skull and Bones—John McDonnell, New York City; L. R. Wheeler, Portville, N. Y.; John T. Rowland, Greenwich, Conn.; Sherwood S. Day, Catskill, N. Y.

Scroll and Key—E. R. Philbin, Morgan G. O'Brien, F. B. Rives, and S. B. French, 2d, New York; E. H. Rand, Lawrence, L. I.

Wolf's Head—A. A. Lowe, Brooklyn, N. Y.; John T. Terry, 3d, and Edmund C. Stanton, New York; Francis W. Crandall, Westfield, N. Y.; S. F. Freeman, Plainfield, N. J.; Robert B. Luchars, Montclair, N. J.; Edward G. Hotchkiss, Millerton, N. Y.; Henry L. Folsom, Orange, N. J.

JERSEY CENTRAL RAISES PAY.

Engineers to Receive an Increase of from 7 to Over 12 Per Cent.

WILKESBARRE, Penn., May 19.—By the terms of an agreement made between the Central Railway of New Jersey and its locomotive engineers the latter are to receive 4 2-0 cents per mile, as com- May 1, ranging from 7 to a trifle over 12½ per cent.

Engineers in the passenger service are to receive 4 2-19 cents per mile, as compared with 3 9-10 cents. Freight and coal engineers, who have been receiving $4.40 for 100 miles, or for ten hours' service, are to receive $4.75. Others receiving $4 for a ten-hour day are to be paid $4.25, and engineers in yard drill service $3.85 per day instead of $3.60.

The Firemen's Brotherhood and the conductors and trainmen have held a conference with the railroad officials in an effort to agree upon a new schedule of wages and working conditions. It is expected that a general wage increase, such as recently made by a number of other railroads, will be announced.

CITY BREVITIES.

The Hudson River Day Line steamers begin their service to Albany for the season this morning. The steamers of the People's Line for Albany begin to stop regularly at West 129th Street to-day.

William Travers Jerome, counsel for the live poultry dealers under conspiracy and monopoly indictments, had the cases moved from the Supreme Court to General Sessions yesterday, with the consent of the District Attorney. They will be tried before Judge Rosalsky on June 13.

A gust of wind blew a heavy ladder off the roof of the home of Louis Cohen, 196 Madison Avenue, Tompkinsville, yesterday. It struck four-year-old Harry Cohen, who was playing in the yard, and fractured his skull.

Alfred S. Amer of the Waldorf-Astoria staff is to take charge of the new St. Charles Hotel at New Orleans. A company has been formed, of which Mr. Amer is Vice President and general manager, to take over the interests of the Andrew R. Blakely Company, the present lessees.

YESTERDAY'S FIRES.

A. M.	Loss.
12:15—25 Bleecker St.; Alexius Printing Machinery Co. and others	$200
12:20—1,196 3d Av.; M. Ambush	$5
1:15—Clason Point; John Hyde, (launch)	$200
2:25—342 W. 50th St.; Edward Lee	Slight
7:45—400 W. 31st St.; W. Parpon	$5
8:30—311 E. 100th St.; Max Rosen	$50
9:40—58 Columbia St.; Alter Tocker	$5
10:00—102 E. 106th St.; Jacob Dubonoff	$50
11:50—248 Broome St.; Israel Gormaley	$50
11:00—60 Attorney St.; Rebecca Lauerberg	Trifling
11:05—201-203 Allen St.; Harry Moscovitz	$10
P. M.	
12:15—In front 176 West Broadway; R. M. Copley	$250
12:50—1,185-1,187 Olmstead Av.; unknown	None
1:20—32-34 E. 128th St.; unknown	None
1:45—337 E. 74th St.; Meyer Paglin	$50
4:05—487 E. 175th St.; Isaac Albert	$5
5:44—58 Cortlandt St.; Solomon Wolf	Trifling
7:50—234 E. 106th St.; Adolph Marcella	Trifling
7:40—619 West 142d St.; L. H. Braher	Trifling
8:00—107th St. and Lexington Av.; Star Theatre Co.	None
9:15—156 West St.; American Engineering Company	None
8:15—173 Greene St.; Mosbacker, Cooperman & Kaufman	Trifling
8:20—604 East 140th St.; Harry Trelicro	$50
8:28—322 East 123d St.; Mr. Alexander	Trifling
9:00—165th St. and Clay Av.; unknown	
9:10—81 to 95 University Place; Koonman, Cohen & Bittinger	

PLANS A PLAYGROUND FOR CENTRAL PARK

President Mitchel of the Aldermen Says the Poor Do Not Get Enough Benefit from It.

WOULDN'T MAR ITS BEAUTY

Wants Wading Pool for Babies, Swimming Pools, Nurseries, and Many Other Things.

President Mitchel of the Aldermen will present to the Board of Estimate at its meeting to-day a resolution calling for the establishment of an elaborate playground and recreation centre in Central Park. Mr. Mitchel contends that, while the Park to-day is the haven of those on foot, horsemen, and people who drive in carriages and automobiles, suitable facilities for the enjoyment of the poor, particularly the children, are not provided there.

In commenting on the resolution yesterday, Mr. Mitchel said:

"The city has succeeded in establishing in Central Park almost every conceivable convenience for the automobilist, the horseman, and the pedestrian. With its boulevards, bridle paths, and great lawns it offers much comfort and pleasure to the man who can speed through it in an automobile or on horseback, but we have not as yet equipped this Park with the conveniences that the city might well offer to the many thousands of women and children who find in the Park their only Summer vacation ground.

"I believe that a park, to realize its maximum usefulness, must be not only an ornament, but a complete playground, and that the city's duty does not end when it has provided an open space with trees, grass, highways, and benches.

"During the Summer months a few of our citizens—a small percentage of the general population—are able to spend their time at seaside resorts and at other places outside the city, but there is left in the City of New York a vast number of people whose incomes do not permit them to leave their homes. I believe that it is the duty of this municipality to provide in our public parks every facility for the comfort, convenience, and pleasure of these people. This, I take it, would realize the real purpose of a public park—namely, general public comfort, public pleasure, and public health.

"To develop the Park into a real playground for the women and children of the city would not require any radical physical changes. There are areas in the Park any one of which could be set aside for playground purposes. Chicago's admirable park system demonstrates for us how such playgrounds, equipped with wading pools for babies, swimming pools for older children, bathing houses, nurseries, shelters, and ball grounds can be laid out and made a means of comfort and amusement for countless people who are now restricted to the paths, the benches, and a few of the lawns of Central Park. Such a playground would not rob Central Park of its aesthetic value, and would give to the people of the city a partnership in the Park which they do not now enjoy.

"The expense of the undertaking should not be excessive, and would be by no means prohibitive. No money within reasonable limits, expended by a city to give to its people healthful pleasure, is money wasted. The money spent in providing open air, recreation, and comfort is money saved in hospitals ad sanitaria.

"The purpose of my resolution is to popularize the use of Central Park, a movement which I feel might well be extended later to other of the parks of the city."

Mr. Mitchel has taken the lead in the Board of Estimate in advocating the establishment of more small parks and playgrounds about the city, and is prepared to fight heartily for this new proposal.

KILLS WIFE HE DESERTED.

Horney Then Goes to Newark Police Station and Surrenders.

Because she refused to withdraw a charge she had made against him, Henry Horney, 23 years old, shot and killed his wife yesterday in the home of her mother, Mrs. Mary Sloan, of 132 Boyden Street, Newark, N. J. After killing his wife Horney walked to the First Precinct Police Station and surrendered.

The couple had been married about five years, but they never lived happily together. They had one child, a boy about a year old. Horney and his wife separated several times, and about a year ago they went to live together again. After a few weeks Horney again disappeared, and on this occasion Mrs. Horney made a charge of desertion against him.

CORYLOPSIS TOILET POWDER

A pure and comforting Toilet Powder, scented with the rich Japanese perfume. Large package, sprinkler top. Elegant for infants and adults.

15c A CAN

Hegeman Drug Stores

New York, Brooklyn, Yonkers, Jersey City

NURSES BAR BIG HATS.

Order Delegates to Remove Them at Their Alumnae Convention Here.

Hats exceeding two feet in diameter were barred from Mendelssohn Hall, in West Fortieth Street, at the first session of the thirteenth annual convention of the National Nurses' Associated Alumnae yesterday afternoon. There are 500 graduate nurses, representing over 50,000 other graduate nurses, attending the convention.

It is said some of these young women appeared in the corridor of the hall wearing hats so huge that had their owners been permitted to enter with them on both of the great doors opening into the main assembly room would have had to be opened.

The ban against big hats in a meeting where all those in attendance were women was announced by Miss Jane M. Pindell, the Superintendent of the Training School for Nurses of the Metropolitan Hospital on Blackwell's Island.

Miss Jane A. Delano, the President of the organization, and who is the head of the Nurses' Corps of the United States Army, presided and was the principal speaker. Others who spoke were Miss Ruth Brewster Sherman of Baltimore, Miss Caroline Foot of Chicago, Dr. Marion A. Mead of Minneapolis, Miss Margaret Pepon of San Diego, Cal., and Miss Isabelle McIsaac of Benton Harbor, Mich.

The sessions of the convention will be resumed this morning.

MOE LEVY & CO. DISSOLVE

Retiring of a Member of the Firm Caused Impossible Partnership Adjustment.

Because dissolution must be effected almost immediately, we are compelled to give up our Broadway and Brooklyn stores, and sell the entire stocks of men's and boys' clothing and furnishings of all three stores.

Every dollar's worth of merchandise must be sold to effect dissolution settlement. There will, therefore, positively be no reservations—the prices marked below reflect quick selling and double value to every purchaser.

SALE STARTS THIS MORNING 9 A. M.

Since the clothing is all of our manufacture—all of this season's make—there need be no further comment on the style and quality of the clothes.

We assure you that anything purchased during this sale is sold with the same guarantee as though full price were paid.

Men's Clothing

ENTIRE STOCK OF SUITS AND SPRING OVERCOATS

Formerly Priced $12.50 to $14.50, now **$9.50**
Formerly Priced $15.00 to $20.00, now **$12.50**
Formerly Priced $22.50 to $25.00, now **$15.50**
Formerly Priced $27.50 to $30.00, now **$19.50**
Formerly Priced $32.50 to $37.50, now **$23.50**

Young Men's Suits

Formerly priced $8.00 to $10, now $6.50. Formerly priced $12.00 to $14.00, now $8.50. Formerly priced $15.00 to $18.00, now $10.50. Formerly priced $20.00 to $25.00, now $12.50. Sizes 14 to 20 years, all long pants.

A Few of the Men's Furnishing Items:

50c *Onyx* Brand Hosiery, 3 pr. for 50c.... 17c

50c *President* Suspenders reduced to..... 29c

50c *Porosknit* Underwear reduced to..... 29c

$1.50 and $2 *Cluett* and other Shirts..... 95c

25c *Boston* Garters reduced to..... 14c

$6, $5 and $4 Fancy Flannel Vests..... $1.85

Children's Clothing

$2.95 Suits. Our famous school suits that have always been great values at $2.95, now.. **$1.95**

At Walker Street and Brooklyn Stores Only
Also Extraordinary Reductions on Pants, Caps and Boys' Furnishings
ALL STYLES OF SUITS FOR BOYS OF ALL AGES FROM 2½ TO 17 YEARS.

Suits and reefers formerly $3.95, now.... **$2.55**

Suits and reefers formerly $4.95 & $5.95, now **$3.15**

Suits and reefers formerly $6.95 & $7.95, now **$4.25**

Suits formerly $8.95 & $9.95, now..... **$5.50**

$2.95 Reefers. No parent can afford to overlook one of these reefers at this price..... **$1.95**

Suits formerly $10.95 & $11.95, now..... **$6.75**

Suits formerly $12.95 to $15.95, now..... **$8.75**

MOE LEVY & CO.

Three Stores Open Evenings Until 9 o'Clock. Saturdays Until 11 o'Clock.

1439 Broadway (Bet. 40th and 41st Sts.) NEW YORK

119-125 Walker St. (3 Blocks East of Broadway) NEW YORK

380-382 Fulton St. (Corner Smith St.) BROOKLYN

Wedding Presents

15% Reduction

Large Selection of Jewelry and Silverware

Howard & Co

Fifth Avenue and Forty-Seventh St.

IT'S YOUR LOSS

if you do not take advantage of the excellent values we offer in coat and trousers to measure at $17.00. Your choice of a large assortment of imported fancy cheviots, grey and blue, plain and fancy serges. The goods alone are worth what we ask for the suit. Send for samples and convince yourself.

ARNHEIM, Broadway & 9th St.

America's Foremost Theatres and Hits.

HIPPODROME Entire Block, 6th Ave., 43d-44th Sts. Daily Mats. 2. Best Seats $1. Evs. 8. 25c.-$1.50. LAST 4 PERFORMANCES. Entire Circus by 90 Little People | A Trip to Japan | Ballet of Jewels | Inside the Earth.

CASINO B'way & 39th St. Evs. 8:15. Matinee To-morrow, 2:15. Whitney Opera Co. THE CHOCOLATE SOLDIER Last 2 Weeks

BROADWAY Thes. B'way & 41st St. Ev. 8:15. Last 2 Mat. To-morrow, 2:15. Weeks The JOLLY BACHELORS with NORA BAYES

BIJOU B'way & 30th St. Evs. 8:20. Matinee To-morrow, 2:20. GYRIL SCOTT Last 2 Weeks THE LOTTERY MAN

LYRIC 42d, West of B'way. Evs. 8:15. Matinee To-morrow, 2:15. Wm. A. Brady (Lim.) All-Star Production JIM THE PENMAN

HACKETT 42d, West of B'way. Evs. 8:15. Mat. To-morrow, 2:15. Clyde Fitch's Greatest Play, THE CITY Entire Lyric Theatre Cast.

Lew Fields' HERALD SQ. B'way & 35th St. Evs. 8:15 Mat. To-morrow, 2:15. MARIE DRESSLER TILLIE'S NIGHTMARE

DALY'S B'way & 30th St. Evs. 8:20. Matinee To-morrow, 2:20. DE WOLF HOPPER in A Matinee Idol, with Louise Dresser.

Nazimova's 39TH ST Theatre 39th & B'way. Evs. 8:30. Mat. To-m'w, 2:30. MME. NAZIMOVA Last 2 Weeks LITTLE EYOLF.

MAXINE ELLIOTT'S THEATRE, 29th St., bet. B'way & 6th Av. TO-NIGHT! 8:30. LAST NIGHT! Mabel Barrison LULU'S HUSBANDS Harry Conor

ASTOR B'way, 45th St. Ev. 8:15. Mats. Wed. & Sat. 2:15. Wed. Mat. 50c.-$1.50. Greatest Comedy Hit in 20 Years. SEVEN DAYS

ACADEMY OF MUSIC. Prices 25c. to $1.00. —Farewell Appearance of— ROSE STAHL AS PATRICIA O'BRIEN in THE CHORUS LADY. Bargain Mat. Wed., 25c. & 50c. Matinees Wed. & Sat. at 2. Evgs. 8:15.

WALLACK'S B'way & 30th St. Evs. 8:15. Mats. Wed. & Sat. at 2. 5TH MONTH H. B. WARNER IN ALIAS JIMMY VALENTINE

GRAND — FRANCES STARR THE EASIEST WAY Next Week, Chauncey Olcott—Ragged Robin.

MURRAY HILL Thes. Mat. To-day. Smoking RIALTO ROUNDERS.

NEW YORK'S LEADING THEATRES AND SUCCESSES.

EMPIRE B'way & 40th St. Evs. 8:15. Mats. To-m'w & Wed. 2:15. LAST 2 WEEKS—ALL STAR CAST In T. W. Robertson's Famous Comedy CASTE

GARRICK 35th St., nr. B'way. Evs. 8:30. Mats. To-m'w & Wed. 2:15. "FULL OF WHIMSICAL AND SPONTANEOUS HUMOR."—POST. HENRY MILLER AND HIS EXTRAORDINARY COMPANY In a New Comedy by A. E. THOMAS HER HUSBAND'S WIFE

LYCEUM B'way & 45th St., at 5:20 Mats. Thurs. & Sat. 2:15. "A bully good melodramatic comedy."—Herald. CHAS. CHERRY in 4 Unique Acts. "THE SPITFIRE."

HUDSON W. 44th St., nr. B'way. Evs. 8:15. Mats. To-m'w & Wed. 2:15. THE SPENDTHRIFT with EDMUND BREESE.

CRITERION B'way, 44th St. Evs. 8:20 Matinee To-morrow, 2:15. "As tender as Little Lord Fauntleroy, and 3 times as funny." FRANCIS WILSON in THE BACHELOR'S BABY.

KNICKERBOCKER B'way, 38 St. Evs. at 8:15. Mats. To-m'w & Wed. 2. MATS. WED. & SAT. (This Engagement). SEASON'S MUSICAL COMEDY TRIUMPH. "Don't miss it at any cost."—Eve. Sun. THE FANTASTICAL MUSICAL COMEDY, THE ARCADIANS

CHARLES BILLINGHAM'S **GLOBE** B'way & 46th Last 3 Weeks. Evs. 8:15. Mat. To-m'w, 2:15. Montgomery and Stone in THE OLD TOWN.

NEW AMSTERDAM THEATRE, 42d St. West of B'way. Evs. 8:15. Last 2 Nights "Mme. X" This Season. Last Matinee To-morrow, 2:15. Henry W. Savage offers MADAME X

NEW YORK B'way & 45th St. Evs. 8:15. Mats. To-m'w & Wed. 2:15. The World's Greatest Musical Comedy, 3 TWINS with CLIFTON CRAWFORD AND THE ORIGINAL CAST.

JOE WEBER'S B'y & 28th. Ev. 8:20. Matinees To-m'w and Wed. 2:20. THE CLIMAX By Edward Locke.

GAIETY B'WAY & 46TH ST. EVS. 8:15. MAT. WED. & SAT. 2:15. FORTUNE HUNTER WITH JOHN BARRYMORE

MADISON SQUARE GARDEN REAL ESTATE AND IDEAL HOMES SHOW

MUSIC AFTERNOONS AND EVENINGS BY VICTOR HERBERT'S ORCHESTRA. Grandest aggregation of home ideas, best suburban exhibits, arts and crafts, newest building methods. Old and new New York in Concert Hall. ADMISSION 50 CENTS.

Dr. McIVOR-TYNDALL (of London, England) ON Do The Dead Return? Carnegie Lyceum, 7th Av. & 57th St. Sun. Eve., May 22, at 8:15. Marvelous Demonstrations in Psychic Phenomena. Tickets, 50c., 75c., $1. Box seats, $1.50. Now on sale.

COLONIAL Daily Mat. 25c. Miss Fannie Ward & Co., Bert Williams, Murphy, Nichols Co., others.

ALHAMBRA Daily Mat. 25c. JULIUS STEGER & CO. Maud Raymond, Billy B. Van & others.

BRONX 3d Av. 149th St. Daily Mat. 25c. EVA TANGUAY, Trovollo, Beatrice Ingram & Co., others.

PLAZA 59th St., Mad. Av. Daily Mats. 25c. Evs. 25c., 50c., 75c. 15 ALL STAR ACTS Wm. Courtleigh, Wm. Dillon, May Ward, and 13 other acts.

American W. 42 St., n'r B'way. DAILY MAT 25c. Sidney Drew, 14 Romany Singers, La Rose de Nuit, Cissie Curlette, Clark & Hamilton, Others.

Scuola d' Industrie Italiane

Under Patronage of H. M. Queen Margherita. exhibition of ITALIAN LACES and EMBROIDERIES, copied from old designs, adapted to modern uses by Young Women of the Italian Colony of New York, 10 to 5, 69 West 39th Street.

CONEY ISLAND'S GREATER **DREAMLAND** 50 New Shows—Free Circus. Everything New but the Ocean.

THE NEW **BRIGHTON** Brighton Beach. Paris by Night, Della Fox, Laddie Cliff, Gus Edwards School Boys & Girls, Bedini & Arthur, Cook & Lorenz, 9th. Daily Mats., 25c. Evgs. Pop. Prices.

THOMPSON & DUNDY'S **LUNA PARK** THE PARK THAT MADE THE MOON FAMOUS NOW OPEN

CITY THEATRE E. 14th St. Evs. & Sat. Mats. 25c. to $1. Wed. Mat. 25c.-75c. Evs. 8:15. Last Matinee, Sat. 2:15. Henry Miller's Associate Players The Servant in the House

KEITH & PROCTOR'S **5 THAVE** B'way. 28th St. Mat. Daily, 25 & 50c. Kathleen Clifford, The Country Club, Henry Clive, Leo Carillo, others. Lottie Williams,

HAMMERSTEIN'S, 42d St. Carrie Demar, Rooney & Bent, Dinkelspiel's Xmas, Slums of Paris and 8 other Big Acts.

EDEN MUSEE World in Wax. King Edward Lying in State. CINEMATOGRAPH Each Hour. Hawes, the famous "White Yoni."

Olympic East 14th St. MATINEE TO-DAY. THE BEHMAN SHOW.

COLUMBIA, BURLESQUE. Daily Mats. 12:30 Sharp. B'way & 47th. Eve. Mts. to 51. Smoking Permitted.

RIPIN'S BON VOYAGE WINE BASKET

A Useful and Sensible Substitute for Perishable Fruits, Flowers, Etc.

ARE YOUR FRIENDS GOING ABROAD?

"Bon Voyage" means more than a salutation when accompanied by a gift of RIPIN'S BON VOYAGE WINE BASKET. Seasick persons relish sparkling wines when unable to partake of the lightest food. After the wine is gone—*the basket makes a convenient luggage carrier.*

The Basket Contains 2 PINTS EACH WHITE LABEL CHAMPAGNE SPARKLING BURGUNDY SPARKLING MOSELLE

Sealed and delivered to steamer or residence.... $5

TELEPHONE INQUIRIES INVITED

RIPIN & COMPANY 542-546 W. 36th St., N. Y. City. Tel. Murray Hill 3064

Kennedy 12 CORTLANDT ST.

Topsy-Turvy Prices Owing to the cold backward season

2.00 Shirts for 89c

Woven madras and fine percale. The overstock of one of the foremost shirt manufacturers.

1.00 Athletic Underwear at 65c White and Colored Mercerized Cloth. A cancelled order bought under price.

1ST 2D DAY

$6.50 Buys a $15 Suit or Topcoat.

POSITIVELY GOING OUT OF BUSINESS.

Every Garment Must Be Sold. All the Newest Goods, up-to-the-minute styles. Big assortment to select from. All strictly hand-tailored garments and made for this season's trade. Everything Less Than in Former Prices.

$25.00 Suits and Topcoats, now..... $15.00
$22.50 Suits and Topcoats, now..... 14.00
$20.00 Suits and Topcoats, now..... 12.50
$18.00 Suits and Topcoats, (silk lined) now 11.00
English Sip-ons, Trousers, Vests, Full Dress and Tuxedo Suits, Etc., Etc.
All at less ½ former prices.

James Young, Inc., 38 NEW ST., One block from B'way.

SELLING OUT

To-Day.

Advertisements for insertion in next Sunday's New York Times should be in The Times Building to-day.

Last Sunday's Times contained 141 columns of the superior grade of advertisements to the exclusion of all unworthy and objectionable announcements, a policy commending itself alike to leading merchants and the purchasing public.

The New York Times

"All the News That's Fit to Print."